

## MANDATORY DISCLOSURE 2017

1. AICTE File No. : F.No. South-Central/1-2812811227/2016/EOA  
Date & Period of last approval : 25<sup>th</sup> April 2016 & one year
  
2. Name of the Institution : Gudlavalleru Engineering College  
Address of the Institution : Seshadri Rao Knowledge Village,  
City & Pin Code : Gudlavalleru – 521356, Krishna District.  
State / UT : Andhra Pradesh  
Longitude & Latitude :  
  - Longitude : 16 degrees 21 minutes 06 seconds 67 sub-seconds north
  - Latitude : 81 degrees 3 minutes 13 seconds 97 sub-seconds east
 Phone number with STD code : 08674-273737, 273888  
 FAX number with STD code : 08674-273957  
 Office hours at the Institution : 9.00 AM – 6.00 PM  
 Academic hours at the Institution : 9.00 AM – 4.40 PM  
 Email : [principal@gecgudlavalleru.ac.in](mailto:principal@gecgudlavalleru.ac.in)  
 Website : [www.gecgudlavalleru.ac.in](http://www.gecgudlavalleru.ac.in)  
 Nearest Railway Station (dist in Km) : Gudlavalleru – 0.5 Kms.  
 Nearest Airport (dist in Km) : Gannavaram(Vijayawada) – 60 Kms.
  
3. Type of Institution : Private Self Financing  
Category (1) of the Institution : Non Minority  
Category (2) of the Institution : Co-Education
  
4. Name of the organization running the Institution : A.A.N.M & V.V.R.S.R Educational Society  
Type of the organization : Society  
Address of the organization : Seshadri Rao Knowledge Village  
Gudlavalleru – 521356, Krishna District  
Andhra Pradesh  
Registered with : District Registrar, Krishna, Machilipatnam  
Registration date : 31-03-1981, No.94  
Website of the organization : [www.gecgudlavalleru.ac.in](http://www.gecgudlavalleru.ac.in)
  
5. Name of the affiliating University : Jawaharlal Nehru Technological University  
Address : JNTU Kakinada, KAKINADA – 533003,  
Andhra Pradesh  
Website : [www.jntuk.edu.in](http://www.jntuk.edu.in)  
Latest affiliation period : Permanent affiliation for the period of  
three years for the academic year 2013-14  
vide Proceedings of JNTUK  
No.DAP/B1/Affi/Gudlavalleru EC/2016-17,  
Dt.03-01-2017
  
6. Name of Principal / Director : Dr.P.Nageswara Reddy  
Exact Designation : Principal  
Phone number with STD code : 08674-273737, 273888  
FAX number with STD code : 08674-273957  
Email : [principal@gecgudlavalleru.ac.in](mailto:principal@gecgudlavalleru.ac.in)  
Highest Degree : Ph.D (Doctoral)  
Field of specialization : Mechanical Engineering
  
7. Governing Board Members : As given below  
Frequency of meetings & date of : Twice in a year  
last meeting : 22-11-2016

S.No.	Name of the Governing Body Member	Qualification
1.	Dr. Nageswara Rao Vallurupalli	M.S.
2.	Sri M. Srinivasa Rao	MBA
3.	Sri Satyanarayana Rao Vallurupalli	B.E.
4.	Sri V. Subba Rao	M.Com.
5.	Sri K. V. Krishna Rao	Graduate
6.	Sri Rama Krishna Vallurupalli	--
7.	Dr. P. Benarjee	MBBS, DCH
8.	Prof. G. Aravinda Ghosh	M.Tech
9.	Sri K. Raghavaiah	B.E
10.	Sri D. Rama Krishna	M.Tech
11.	Mrs. K. Rama Devi	M.Tech
12.	Mr. N. Bhanu Gopal	M.Tech
13.	Dr. S. R. K. Reddy	Ph.D
14.	Dr. P. Ravindra Babu	Ph.D
15.	Prof. G. R. C. Reddy	Ph.D
16.	Nominee of AICTE	-
17.	Sri J. Satyanarayana Murthy	-
18.	Dr. G. Abbaiah	Ph.D
19.	Dr. P. Nageswara Reddy	Ph.D

8. Academic Advisory Body  
Frequency of meetings & : For every 3 months  
Date of last meeting : 26-12-2016  
College Academic Committee

S.No.	Name	Designation
1	Dr.P.Nageswara Reddy	Principal
2	Dr.S.R.K.Reddy	Advisor to Management
3	Dr.P.Ravindra Babu	Vice Principal & Dean, SA
4	Sri Ch.Venkatramanna	Registrar of the Society
5	Dr.B.Karuna Kumar	Dean, P&M
6	Dr. G.V.S.N.R.V.Prasad	Dean, AA
7	Dr. A.V.N.Tilak	Dean, R & D
8	Dr. P.Kodanda Rama Rao	HoD, Civil
9	Dr.M.Siva Kumar	HoD, EEE
10	Dr.A.Jawahar Babu	HoD, ME
11	Dr.M.Kama Raju	HoD, ECE
12	Dr.M. Babu Rao	HoD, CSE
13	Dr.M.V.L.N.Raja Rao	HoD, IT
14	Dr. Ch. Nirmalchand	HoD, MBA
15	Dr.G.S.Bhaskara Rao	HoD, BS&H
16	Dr. M. Vijaya Lakshmi	HoD, English
17	Dr. Ramanujam Parthasaradhi	Director, ELT
18	Dr. K. Alice Mary	Professor in EEE
19	Dr.L.Ravi Srinivas	Professor in EEE
20	Dr. G. Srinivasa Rao	Professor in EEE
21	Dr. I. Satish Kumar	Professor in EEE
22	Dr.K.Syam Sundar	Controller of Exams(Autonomous)
23	Dr.M.R.Ch.Sastry	Professor in EEE
24	Dr.V.V.K.V.D.Prasad	Professor in ECE
25	Dr.K. Naga Prakash	Professor in ECE
26	Dr.Ravi Srinivasa Rao	Professor in ECE
27	Dr. Y. Rama Krishna	Professor in ECE
28	Dr.Ch.Kavitha	Professor in IT
29	Dr. S. Narayana	Professor in IT
30	Sri D.Surendra Babu	Officer-In-Charge – Exams(JNTUK)
31	Sri K. Sai Krishna	TPO
32	Sri N.Rama Rao	Librarian
33	Sri M.Siva Sankar	Asst. Director of P.Ed.
34	Sri V. Vinayaka Rao	Administrative Office

9. Organizational Chart

**ORGANIZATION CHART**

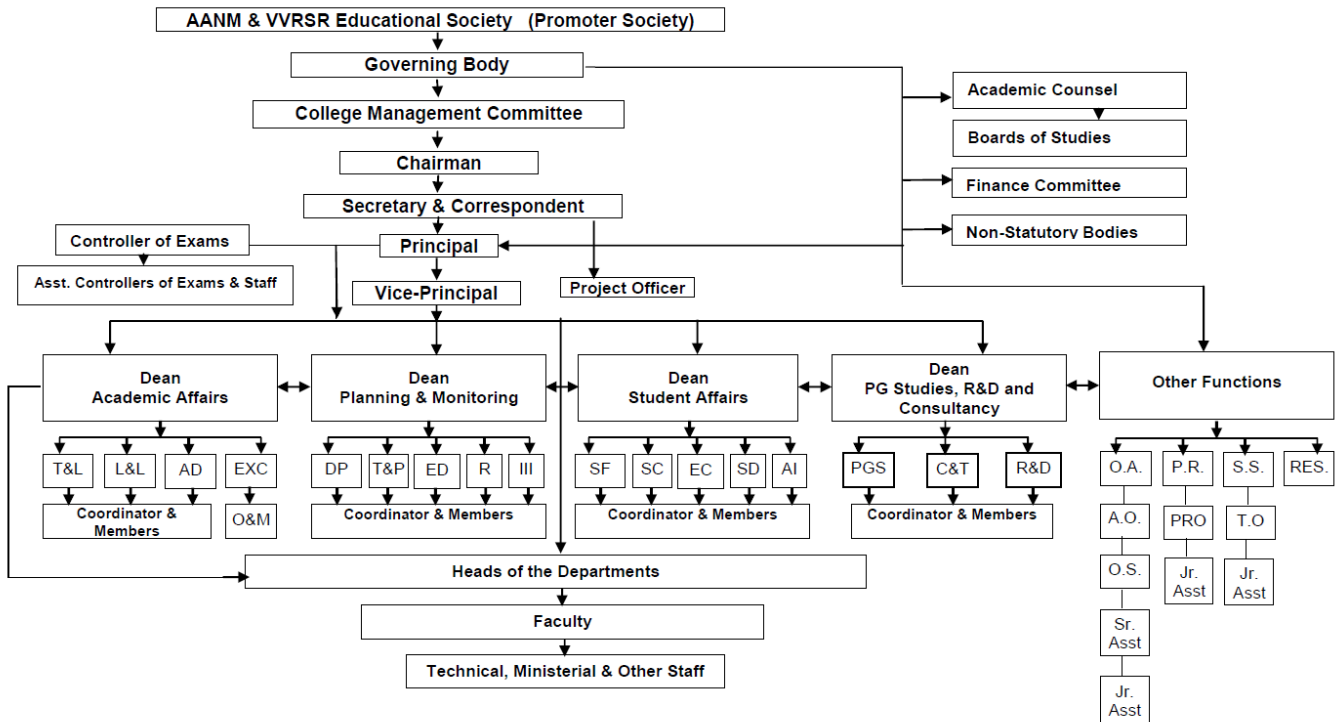

- |                             |                                      |  |
|-----------------------------|--------------------------------------|--|
| T&L : Teaching & Learning   | III : Industry Institute Interaction | OA : Office Administration                               |
| L&L : Labs & Library        | SF : Student Facilities              | PR : Public Relations                                    |
| AD : Academic Development   | SC : Student Counseling              | SS : Support Services                                    |
| EXC : Examinations Cell     | EC : Extra-Curricular Activities     | RES : Residential  |
| O&M : Officer & Members     | SD : Student Discipline              | AO : Administrative Officer                              |
| DP : Development Planning   | AI : Alumni Information              | PRO : Public Relations Officer                           |
| T&P : Training & Placement  | PGS : PG Studies                     | TO : Transport Officer                                   |
| ED : Entrepreneurship Devp. | R&D : Research & Development         | OS : Office Superintendent                               |
| R : Recruitment             | C&T : Consultancy & Testing          | Sr.Asst / Jr. Asst : Senior Assistant / Junior Assistant |

10. Student feedback mechanism on Institutional Governance/faculty Performance

Feedback on class room instruction as well as laboratory is taken twice in a semester from the students, the first one immediately after completion of first mid term examinations and the second, one week before the last instruction day. The feedback is evaluated on 10 scale and the average performance index of each faculty is determined. Suggestions / Advices are given to faculty concerned. The feedback on institutional governance is taken from the outgoing students as well as the Alumni and action plan is implemented.

11. Grievance redressal mechanism For faculty, staff and students

Grievances Redressal cells of students and faculty are constituted as per the guidelines given by J.N.T.University Kakinada. All grievances of students will be addressed by a committee comprising of Director, Principal, Dean, Student Affairs and Coordinator, Academic and Administrative Affairs. All grievances of staff members will be addressed by Management representative, Director, Principal and Coordinator Academic & Administrative affairs. The grievances will be recorded and necessary measures will be taken up for their redressal.

12.

Name of the Department	Civil Engineering			
Course	Civil Engineering			
Level	UG			
	2016-17	2015-16	2014-15	2013-14
Year wise sanctioned intake	180	180	180	120
Year wise actual admissions	143	155	160	117
Cut off ranks-General Quota	18514 124348	10397 40288	20570-82760	17676- 38330
% students passed with distinction	-	40.62	53.10	66.66
% students passed with first class	-	38.28	32.18	19.00
Students placed	-	23.25%	36.00%	71.43%
Average pay package Rs. /year	-	2.4 lakhs	2.5 lakhs	2.5 lakhs
Students opted for higher studies	-	3.87	15.60%	20.83%
Accreditation status of the course	Programme evaluation committee visited 25 <sup>th</sup> , 26 <sup>th</sup> , 27 <sup>th</sup> November, 2016 and waiting for results			
Doctoral courses	-	-	-	-
Foreign collaborations if any	-	-	-	-
Professional society memberships	143	246	56	62
Professional activities	1	2	-	-
Consultancy activities amount received	Rs.5,44,700	Rs.4,11,000	Rs.1,21,000	Rs.2,64,850
Grants fetched	-	-	-	-

Name of the Department	CIVIL ENGINEERING			
Course	M.Tech [Structural Engineering]			
Level	PG			
	2016-17	2015-16		
Year wise sanctioned intake	24	24		
Year wise actual admissions	16	21		
Cut off ranks-General Quota	246	703		
% students passed with distinction	-	91.66		
% students passed with first class	-	8.33		
Students placed	-	37.5		
Average pay package Rs. /year	-	2.59		
Students opted for higher studies	-	-		
Accreditation status of the course	-	-		
Doctoral courses	-	-		
Foreign collaborations if any	-	-		
Professional society memberships	-	-		
Professional activities	-	-		
Consultancy activities	-	-		
Grants fetched	-	-		

Name of the Department	ELECTRICAL & ELECTRONICS ENGINEERING			
Course	B.Tech			
Level	UG			
	2016-17	2015-16	2014-2015	2013-2014
Year wise sanctioned intake	180	180	180	180
Year wise actual admissions	128	164	137	143
Cut off ranks-General Quota	17369 133308	6445 84118	8226 200830	9055 201811
% students passed with distinction	--	60	58	78
% students passed with first class	--	69	54	47
Students placed	--	73	10	42
Average pay package Rs. /year	--	2.8	2.6	2.7
Students opted for higher studies	--	26	0	20
Accreditation status of the course	ACCREDITED			
Doctoral courses	--	--	--	--
Foreign collaborations if any	--	--	--	--
Professional society memberships	--	--	--	--
Professional activities	--	--	--	--
Consultancy activities	--	--	--	--
Grants fetched	--	--	--	--

Name of the Department	ELECTRICAL & ELECTRONICS ENGINEERING			
Course	M.Tech [Power Electronics & Electric Drives(PEED) + Control Systems(CS)]			
Level	PG			
	2016-17	2015-16		
Year wise sanctioned intake	36 (PEED) + 0 (CS)	36(PEED)+ 24 (CS)		
Year wise actual admissions	10 + 0	24+11		
Cut off ranks-General Quota	PEED 645/670 CS: Nil	PEED:24/5388 CS: 3087/5308		
% students passed with distinction	--	--		
% students passed with first class	--	--		
Students placed	--	--		
Average pay package Rs. /year	--	--		
Students opted for higher studies	--	--		
Accreditation status of the course	--	--		
Doctoral courses	--	--		
Foreign collaborations if any	--	--		
Professional society memberships	--	--		
Professional activities	--	--		
Consultancy activities	--	--		
Grants fetched	--	--		

Name of the Department	Mechanical Engineering			
Course	Mechanical Engineering			
Level	UG			
	2016-17	2015-16	2014-15	2013-14
Year wise sanctioned intake	180	180	180	180
Year wise actual admissions	158	168	170	180
Cut off ranks-General Quota	16990-110383	7369-40418	151037	76761
% students passed with distinction	--	58	54	58
% students passed with first class	--	43	67	39
Students placed	--	54	49	59
Average pay package Rs. /year	--	3 Lakhs	3 Lakhs	2.5Lakhs
Students opted for higher studies	--	07	03	16
Accreditation status of the course	ACCREDITED			
Doctoral courses	---	---	---	---
Foreign collaborations if any	---	---	---	---
Professional society memberships	207	167	180	180
Professional activities	04	03	03	05
Consultancy activities	---	---	---	---
Grants fetched	---	2.30 Lakhs UGC Grants	9 Lakhs UGC Grants	---

Name of the Department	MECHANICAL ENGINEERING			
Course	M.Tech [MD]			
Level	PG			
	2016-17	2015-16		
Year wise sanctioned intake	24	24		
Year wise actual admissions	12	19		
Cut off ranks-General Quota	445	864		
% students passed with distinction	---	07		
% students passed with first class	---	02		
Students placed	-	-		
Average pay package Rs. /year	-	-		
Students opted for higher studies	-	-		
Accreditation status of the course	-	-		
Doctoral courses	-	-		
Foreign collaborations if any	-	-		
Professional society memberships	-	-		
Professional activities	-	-		
Consultancy activities	-	-		
Grants fetched	-	-		

Name of the Department	Electronics and Communication Engineering			
Course	Electronics and Communication Engineering			
Level	UG			
	2016-17	2015-16	2014-15	2013-14
Year wise sanctioned intake	240	240	240	180
Year wise actual admissions	239	240	231	176
Cut off ranks-General Quota	2586/30879	5932 17309	1271	8013
% students passed with distinction	--	109	127	65
% students passed with first class	--	70	52	48
Students placed	--	120	71	62
Average pay package Rs. /year	--	Rs.3.00 Lakhs	Rs.3.00 Lakhs	Rs.2.5 Lakhs
Students opted for higher studies	--	07	22	15
Accreditation status of the course	ACCREDITED			
Doctoral courses	--	--	--	--
Foreign collaborations if any	--	--	--	--
Professional society memberships	175	200	212	283
Professional activities	20	17	44	24
Consultancy activities	--	--	UGC	--
Grants fetched	95,900	--	7,37,500	--

Name of the Department	Electronics and Communication Engineering			
Course	Electronics and Communication Engineering - DECS			
Level	PG			
	2016-17	2015-16		
Year wise sanctioned intake	36	36		
Year wise actual admissions	08	16		
Cut off ranks-General Quota	1089/3253	473/8248		
% students passed with distinction	-	-	-	-
% students passed with first class	-	-	-	-
Students placed	-	-	-	-
Average pay package Rs. /year	-	-	-	-
Students opted for higher studies	-	-	-	-
Doctoral courses	-	-	-	-
Foreign collaborations if any	-	-	-	-
Professional society memberships	-	-	-	-
Professional activities	-	-	-	-
Consultancy activities	-	-	-	-
Grants fetched	-	-	-	-

Name of the Department	Electronics and Communication Engineering			
Course	Electronics and Communication Engineering - ES			
Level	PG			
	2016-17	2015-16		
Year wise sanctioned intake	36	36		
Year wise actual admissions	11	26		
Cut off ranks-General Quota	80/2083	433/2831		
% students passed with distinction	-	-	-	-
% students passed with first class	-	-	-	-
Students placed	-	-	-	-
Average pay package Rs. /year	-	-	-	-
Students opted for higher studies-	-	-	-	-
Doctoral courses	-	-	-	-
Foreign collaborations if any	-	-	-	-
Professional society memberships	-	-	-	-
Professional activities	-	-	-	-
Consultancy activities	-	-	-	-
Grants fetched	-	-	-	-

Name of the Department	Computer Science and Engineering			
Course	Computer Science and Engineering			
Level	UG			
	2016-17	2015-16	2014-15	2013-14
Year wise sanctioned intake	240	240	180	180
Year wise actual admissions	240	237	178	168
Cut off ranks-General Quota	5082 80807	5215 17097	3428 216075	6685
% students passed with distinction	-	58	95	49
% students passed with first class	-	59	78	33
Students placed	27	80	109	37
Average pay package Rs. /year	-	3 Lakhs	3 Lakhs	2.5 Lakhs
Students opted for higher studies	-	3	36	7
Accreditation status of the course	Accredited			
Doctoral courses	-	-	-	-
Foreign collaborations if any	-	-	-	-
Professional society memberships	-	140	266	-
Professional activities	4	5	5	1
Consultancy activities	-	-	-	-
Grants fetched	-	-	-	AICTE MODROBS Rs.7,50,000/-



Name of the Department	Computer Science and Engineering			
Course	Computer Science and Engineering			
Level	PG			
	2016-17	2015-16		
Year wise sanctioned intake	36	36		
Year wise actual admissions	8	26		
Cut off ranks-General Quota	1657/3105	997/4682		
% students passed with distinction	-	-		
% students passed with first class	-	-		
Students placed	-	-		
Average pay package Rs. /year	-	-		
Students opted for higher studies	-	-		
Doctoral courses	-	-		
Foreign collaborations if any	-	-		
Professional society memberships	-	-		
Professional activities	-	-		
Consultancy activities	-	-		
Grants fetched	-	-		

Name of the Department	Information Technology			
Course	Information Technology			
Level	UG			
	2016-17	2015-16	2014-15	2013-14
Year wise sanctioned intake	120	120	120	120
Year wise actual admissions	113	114	97	37
Cut off ranks-General Quota	19764 106201	18422 33505	75462	206739
% students passed with distinction	--	15	35	18
% students passed with first class	--	21	39	35
Students placed	--	24	17	38
Average pay package Rs. /year	--	2.6 Lakhs	3.0 Lakhs	2.5 Lakhs
Students opted for higher studies	--	10	8	20
Accreditation status of the course	ACCREDITED			
Doctoral courses	--	--	-	-
Foreign collaborations if any	--	--	-	-
Professional society memberships	--	59	21	-
Professional activities	--	2	2	2
Consultancy activities	--	--	-	-
Grants fetched	--	--	-	From CSI Rs.25,000

Name of the Department	PG DEPARTMENT OF BUSINESS ADMINISTRATION			
Course	MBA			
Level	PG (Please Provide Separate Pages)			
	<b>2016-17</b>	2015-16	2014-15	2013-14
Year wise sanctioned intake	120	120	120	120
Year wise actual admissions	101	99	94	89
Cut off ranks-General Quota	1133 11321	714 11047	31409	35296
% students passed with distinction	--	--	10%	14%
% students passed with first class	--	--	77%	77.97%
Students placed	--	--	17	51
Average pay package Rs. /year	--	--	1,90,000	2,00,000
Students opted for higher studies	--	--	--	--
Accreditation status of the course	NOT ACCREDITED			
Doctoral courses	--	--	--	--
Foreign collaborations if any	--	--	--	--
Professional society memberships	--	--	--	--
Professional activities	--	--	--	--
Consultancy activities	--	--	--	--
Grants fetched	--	--	0.98 Lakhs	--

13. One Page Bio Data : [www.gecgudlavalleru.ac.in](http://www.gecgudlavalleru.ac.in)

14. Admission quota\*  
Entrance test / admission criteria : APEAMCET  
APICET  
APPGECET

Cut off / last candidate admitted :

Branch	First Rank	Last Rank
B.Tech Civil Engineering	18514	124348
B.Tech Electrical & Electronics Engineering	17369	133308
B.Tech Mechanical Engineering	16990	40418
B.Tech Electronics & Communications Engineering	2586	27156
B.Tech Computer Science & Engineering	5082	21595
B.Tech Information Technology	19764	106201
PG - Master of Business Administration	1133	11321
M.Tech Digital Electronics & Communication Systems	1089 (PGE CET)	3253(PGE CET)
M.Tech Embedded Systems	88(PGE CET)	2083(PGE CET)
M.Tech Computer Science & Engineering	1657(PGE CET)	3105(PGE CET)
M.Tech Power Electronics & Electric Drives	536(PGE CET)	670(PGE CET)
M.Tech Control Systems	-	-
M.Tech Structural Engineering	28353(GATE) 246(PGE CET)	4897(PGE CET)
M.Tech Machine Design	44558(GATE) 30(PGE CET)	445(PGE CET)

Fees in rupees : Rs.81,600/- per year for B.Tech  
Rs.41,600/- per year for MBA &  
Rs.70,000/- per year for M.Tech

Number of Fee Waivers offered : NIL

Admission Calendar : Last date for admissions 07-07-2016

PIO quota : NIL

15.	Infrastructural information*		
	Classroom / Tutorial Room facilities	:	No. of class rooms-98 / tutorial rooms – 21
	Laboratory details	:	No. of labs – 103
	Computer Centre facilities	:	No. of computer systems – 1458 No. of Printers – 147 Software – 81
	Library facilities	:	No. of titles – 12902 No. of volumes – 53701 No. of National journals – 134 No. of International journals – 251 No. of magazines – 25 No. of computer systems – 46 Online journals – 239(IEEE,ASME,ASCE) E-Learning material – 10000 hours of NPTEL video lectures on 500 subjects & 129 subjects NPTEL web courses
	Auditorium / Seminar Halls / Amphi	:	A.C. Meeting Hall – 600 capacity A.C. Seminar Hall – 200 capacity Departmental seminar halls – 14 Nos. of capacity 150 each
	Central Lecture Theatre	:	350 seating capacity
	Cafeteria	:	A well maintained cafeteria with 300 seating capacity
	Indoor Sports facilities	:	Shuttle, Table Tennis, Caroms & Chess
	Outdoor Sports facilities	:	Tennis, Volley Ball, Cricket & Hand Ball
	Gymnasium facilities	:	Yes, Both for Boys and Girls separately
	Facilities for disabled	:	Lift, Wheel Chair, Ramp, Separate Toilets etc.
	Any other facilities	:	Departmental Associations, Cultural & Literary Clubs
16.	Boys Hostel	:	85
	Girls Hostel	:	510 members
	Medical & other Facilities at Hostel	:	Medical centre is available in the campus College Ambulance available

**I B.TECH (2016 Admitted Batch) – I & II SEMESTERS**

<b>I B.Tech - I Semester</b>			
<b>Description</b>	<b>From</b>	<b>To</b>	<b>Weeks</b>
<b>Induction &amp; Orientation</b>	07-07-2016		
<b>Bridge Courses</b>	08-07-2016	14-07-2016	1 W
<b>Commencement of Class Work</b>	18-07-2016		
I Phase of Instructions	18-07-2016	11-08-2016	3½ W
<b>Krishna Pushkaram Break</b>	<b>12-08-2016</b>	<b>23-08-2016</b>	-
I Phase of Instructions (Contd..)	24-08-2016	01-10-2016	5½ W
I Midterm Examinations	03-10-2016	08-10-2016	1 W
II Phase of Instructions	10-10-2016	03-12-2016	8 W
II Midterm Examinations	05-12-2016	10-12-2016	1 W
Laboratory Examinations	12-12-2016	17-12-2016	1 W
End Examinations	19-12-2016	31-12-2016	2 W
<b>I B.Tech – II Semester</b>			
<b>Commencement of Class Work</b>	02-01-2017		
I Phase of Instructions	02-01-2017	25-02-2017	8 W
I Midterm Examinations	27-02-2017	04-03-2017	1 W
II Phase of Instructions	06-03-2017	29-04-2017	8 W
II Midterm Examinations	01-05-2017	06-05-2017	1 W
Laboratory Examinations	08-05-2017	13-05-2017	1 W
End Examinations	15-05-2017	26-05-2017	2 W
<b>Summer Break</b>	<b>29-05-2017</b>	<b>24-06-2017</b>	<b>4 W</b>
<b>Commencement of II B.Tech I Semester Class Work</b>	<b>26-06-2017</b>		

**II B.TECH (2015 Admitted Batch) – I & II SEMESTERS**18<sup>th</sup> October 2016

<b>II B.Tech - I Semester</b>			
<b>Description</b>	<b>From</b>	<b>To</b>	<b>No. of Weeks</b>
<b>Commencement of Class Work</b>	<b>20-06-2016</b>		
I Phase of Instructions	20-06-2016	11-08-2016	8 W
<b>Krishna Pushkaram Break</b>	<b>12-08-2016</b>	<b>23-08-2016</b>	-
I Midterm Examinations	24-08-2016	27-08-2016	-
II Phase of Instructions	29-08-2016	22-10-2016	8 W
II Midterm Examinations	24-10-2016	29-10-2016	1 W
Laboratory Examinations	31-10-2016	05-11-2016	1 W
Semester End Examinations	07-11-2016	19-11-2016	2 W
<b>II B.Tech – II Semester</b>			
<b>Commencement of Class Work</b>	<b>21-11-2016</b>		
I Phase of Instruction	21-11-2016	31-12-2016	6 W
Winter Break and Pongal Holidays	02-01-2017	15-01-2017	2 W
I Phase of Instructions (Contd..)	16-01-2017	04-02-2017	3 W
I Midterm Examinations	06-02-2017	11-02-2017	1 W
II Phase of Instructions	13-02-2017	08-04-2017	8 W
II Midterm Examinations	10-04-2017	15-04-2017	1 W
Laboratory Examinations	17-04-2017	22-04-2017	1 W
Semester End Examinations	24-04-2017	06-05-2017	2 W
<b>Summer Break</b>	<b>08-05-2017</b>	<b>01-07-2017</b>	<b>8 W</b>
<b>Commencement of III B.Tech I Semester Class Work</b>	<b>03-07-2017</b>		

### III B.TECH (2014 Admitted Batch) – I & II SEMESTERS

18<sup>th</sup> October 2016

III B.Tech - I Semester			
Description	From	To	No. of Weeks
<b>Commencement of Class Work</b>	<b>20-06-2016</b>		
I Phase of Instructions	20-06-2016	11-08-2016	8 W
<b>Krishna Pushkaram Break</b>	<b>12-08-2016</b>	<b>23-08-2016</b>	-
I Midterm Examinations	24-08-2016	27-08-2016	-
II Phase of Instructions	29-08-2016	22-10-2016	8 W
II Midterm Examinations	24-10-2016	29-10-2016	1 W
Laboratory Examinations	31-10-2016	05-11-2016	1 W
Semester End Examinations	07-11-2016	19-11-2016	2 W
III B.Tech – II Semester			
<b>Commencement of Class Work</b>	<b>21-11-2016</b>		
I Phase of Instruction	21-11-2016	31-12-2016	6 W
Winter Break and Pongal Holidays	02-01-2017	21-01-2017	3 W
I Phase of Instructions (Contd..)	23-01-2017	04-02-2017	2 W
I Midterm Examinations	06-02-2017	11-02-2017	1 W
II Phase of Instructions	13-02-2017	08-04-2017	8 W
II Midterm Examinations	10-04-2017	15-04-2017	1 W
Laboratory Examinations	17-04-2017	22-04-2017	1 W
Semester End Examinations	24-04-2017	06-05-2017	2 W
<b>Summer Break</b>	<b>08-05-2017</b>	<b>01-07-2017</b>	<b>8 W</b>
<b>Commencement of IV B.Tech I Semester Class Work</b>	<b>03-07-2017</b>		

<b>B.TECH IV YEAR I Semester</b>			
<b>Description</b>	<b>From</b>	<b>To</b>	<b>Weeks</b>
<b>Commencement of Class Work</b>	<b>27-06-2016</b>		
I Unit of Instructions	27-06-2016	20-08-2016	8W
I Mid Examinations	22-08-2016	27-08-2016	1W
II Unit of Instruction	29-08-2016	22-10-2016	8W
II Mid Examinations	24-10-2016	29-10-2016	1W
Preparation & Practicals	31-10-2016	05-11-2016	1W
End Examinations	07-11-2016	19-11-2016	2W
<b>Commencement of Class Work</b>	<b>05-12-2016</b>		
<b>B.TECH IV YEAR II Semester</b>			
<b>Commencement of Class Work</b>	<b>05-12-2016</b>		
I Unit of Instructions	05-12-2016	28-01-2017	8W
I Mid Examinations	30-01-2017	04-02-2017	1W
II Unit of Instruction	06-02-2017	01-04-2017	8W
II Mid Examinations	03-04-2017	08-04-2017	1W
Preparation & Practicals	10-04-2017	15-04-2017	1W
End Examinations	17-04-2017	29-04-2017	2W

### **MBA (2016 Admitted Batch) – I & II SEMESTERS**

<b>MBA - I Semester</b>			
<b>Description</b>	<b>From</b>	<b>To</b>	<b>Weeks</b>
<b>Induction</b>	<b>05-08-2016</b>		
I Phase of Instruction	05-08-2016	11-08-2016	1 W
<b>Krishna Pushkaram Break</b>	<b>12-08-2016</b>	<b>23-08-2016</b>	-
I Phase of Instruction (Contd..)	24-08-2016	22-10-2016	8½ W
I Midterm Examinations	24-10-2016	29-10-2016	1 W
II Phase of Instruction	31-10-2016	24-12-2016	8 W
II Midterm Examinations	26-12-2016	02-01-2017	1 W
Laboratory Examinations	03-01-2017	07-01-2017	-
Semester End Examinations	09-01-2017	28-01-2017	3 W
<b>Commencement of MBA II Semester Class Work</b>	<b>30-01-2017</b>		
<b>MBA – II Semester</b>			
<b>Commencement of Class Work</b>	<b>30-01-2017</b>		
I Phase of Instruction	30-01-2017	25-03-2017	8 W
I Midterm Examinations	27-03-2017	01-04-2017	1 W
II Phase of Instruction	03-04-2017	13-05-2017	6 W
<b>Summer Break</b>	<b>15-05-2017</b>	<b>10-06-2017</b>	<b>4 W</b>
II Phase of Instruction (Contd..)	12-06-2017	24-06-2017	2 W
II Midterm Examinations	26-06-2017	03-07-2017	4 W
Semester End Examinations	07-07-2017	21-07-2017	
<b>Commencement of MBA III Semester</b>	<b>24-07-2017</b>		

## MBA (2015 Admitted Batch) – III & IV SEMESTERS

<b>MBA - III Semester</b>			
<b>Description</b>	<b>From</b>	<b>To</b>	<b>Weeks</b>
<b>Commencement of Class Work</b>	<b>20-06-2016</b>		
I Phase of Instruction	20-06-2016	11-08-2016	8 W
<b>Krishna Pushkaram Break</b>	<b>12-08-2016</b>	<b>23-08-2016</b>	-
I Midterm Examinations	24-08-2016	30-08-2016	1 W
II Phase of Instruction	31-08-2016	22-10-2016	8 W
II Midterm Examinations & Preparation	24-10-2016	05-11-2016	2 W
Semester End Examinations	07-11-2016	26-11-2016	3 W
<b>Winter Break</b> (II sem. Supply Examinations)	<b>28-11-2016</b>	<b>03-12-2016</b>	<b>1 W</b>
<b>MBA – IV Semester</b>			
<b>Commencement of Class Work</b>	<b>05-12-2016</b>		
Project Work	05-12-2016	21-01-2017	7 W
I Phase of Instruction	23-01-2017	04-03-2017	6 W
I Midterm Examinations	06-03-2017	11-03-2017	1 W
II Phase of Instruction	13-03-2017	22-04-2017	6 W
II Midterm Examinations & Preparation	24-04-2017	06-05-2017	2 W
Semester End Examinations	08-05-2017	20-05-2017	2 W
<b>Comprehensive and Project Viva-Voce Examination</b>	<b>22-05-2017</b>	<b>03-06-2017</b>	<b>2 W</b>



## M.Tech (2016 Admitted Batch) – I & II SEMESTERS

M.Tech - I Semester			
Description	From	To	Weeks
<b>Induction</b>	<b>05-08-2016</b>		
I Phase of Instruction	05-08-2016	11-08-2016	1 W
<b>Krishna Pushkaram Break</b>	<b>12-08-2016</b>	<b>23-08-2016</b>	-
I Phase of Instruction (Contd..)	24-08-2016	22-10-2016	8½ W
I Midterm Examinations	24-10-2016	29-10-2016	1 W
II Phase of Instruction	31-10-2016	24-12-2016	8 W
II Midterm Examinations	26-12-2016	31-12-2016	1 W
Laboratory Examinations	02-01-2017	07-01-2017	1 W
Semester End Examinations	09-01-2017	27-01-2017	3 W
<b>Commencement of M.Tech II Semester Class Work</b>	<b>30-01-2017</b>		
M.Tech – II Semester			
<b>Commencement of Class Work</b>	<b>30-01-2017</b>		
I Phase of Instruction	30-01-2017	25-03-2017	8 W
I Midterm Examinations	27-03-2017	01-04-2017	1 W
II Phase of Instruction	03-04-2017	13-05-2017	6 W
<b>Summer Break</b>	<b>15-05-2017</b>	<b>10-06-2017</b>	<b>4 W</b>
II Phase of Instruction (Contd..)	12-06-2017	24-06-2017	2 W
II Midterm Examinations	26-06-2017	01-07-2017	1 W
Laboratory Examinations	03-07-2017	08-07-2017	1 W
Semester End Examinations	10-07-2017	22-07-2017	2 W
<b>Commencement of M.Tech III Semester</b>	<b>24-07-2017</b>		

## M.Tech (2015 Admitted Batch) – III & IV SEMESTERS

M.Tech - III & IV Semesters		
Description	From	To
<b>Commencement of M.Tech III Semester</b>	<b>09-08-2016</b>	
Seminar Registration	09-08-2016	29-08-2016
Project Work Registration & Approval	09-08-2016	31-08-2016
First Review of Project Work	21-11-2016	26-11-2016
Comprehensive Viva-Voce Examination	28-11-2016	03-12-2016
Submission of Seminar Report	28-11-2016	03-12-2016
Seminar Presentation & Viva-Voce Examination	05-12-2016	10-12-2016
<b>Commencement of M.Tech IV Semester</b>	<b>12-12-2016</b>	
Second Review of Project Work	13-02-2017	18-02-2017
Third and Final Review of Project Work	08-05-2017	13-05-2017
Submission of Project Work Thesis	15-05-2017	29-05-2017

Examination system, Year / Sem : Semester

Period of declaration of results : Within one month after conducting examinations by College (Autonomous) and JNTUK, Kakinada

18. Counseling / Mentoring :

A Counseling and Guidance cell is constituted with 10 faculty members from departments headed by Dean, Student Affairs.

Objectives of the Cell:-

- To create self confidence among the students
- To conduct frequent interactive sessions with students
- To clear the doubts related to academic matters of the students
- To create social interactions and compatibility among the students
- Timings : 04.00 PM to 6.00 PM

During the first three month of admissions this cell functions under the name “Counseling and Guidance cell for New Students” to guide the new students.

Career Counseling

Career counseling is in place with in house and external experts

Medical Facilities

Medical Centre

Resources – Physical : Area – 1082 sq.ft.

- Patient examination equipment : B.P. Apparatus, Stethoscope, Testing Table, Bed, Saline Stand, Bed side screen, Weighing Scales, Wash Basin stand, Emergency Drugs.
- 24 hours Ambulance facility for emergencies

Human Resources:

- A Male Medical Doctor - Dr.U.Venugopala Rao
- A Female Medical Doctor - Dr.U.Jayasree
- Two full time medical assistants

Services :

- 3 campus visits per week (03:PM to 5.30 PM)
- Free consultation in their local hospital round the clock
- Medicines for emergencies and first aid.
- Free vaccination against Typhoid, Hepatitis – B and Tetanus starting with 2007 admitted batch students.
- Free hospitalization for common ailments.
- The services are for students, faculty and non-teaching staff.

Student Insurance - Yes

19. Students Activity Body :
- Cultural activities :
- Sports activities :
- Literary activities :
- Magazine / News letter :
- Technical activities / Tech Fest :
- Industrial Visits / Tours :
- Student Chapters of
1. Indian Society for Technical Education
  2. The Institution of Electronics & Telecommunication Engineers
  3. Computer Society of India
  4. I.E.Chapter
- Skits, Songs Competitions,  
Solo, Group Dance Competitions  
Mimicri, Mime, Mono Action Competitions  
Volley Ball, Tennis, Shuttle, Basket Ball  
Table Tennis, Chess, Carroms  
English Essay writing competitions  
Floor Crossing competitions  
English Extempore competitions  
Scene narrating in English competitions  
DUMB-C competitions  
Pictionary competitions  
TECHNOLIGHT – Half yearly News Letter  
Annual GECFEST – Technical paper contest  
Project Exhibition contest  
Cultural competitions  
Games competitions  
Industrial Visits are arranged for  
II, III & IV B.Tech & IV sem MBA students

#### Alumni activities

- In memory of Vasireddy Ranjith, CSE branch of 1998, Rs.5,000/- cash award for “CSE GATE TOPPER” on the interest obtained from Rs.1,00,000/- deposited by the Alumni.
- Vasireddy Ranjith memorial lecture series by Alumni.
- Sharing the information about the websites, links and material in order to help the juniors in Campus Interviews, GATE.
- Arranging Guest Lectures
- Poor Merit Scholarships of Rs.1,000/- for each year for each department.
- Bangalore, Hyderabad Alumni chapters to strengthen the Alumni.
- Participation as member in the Governing Body of the college

20. Name of the Information Officer for RTI : Dr. B. Karuna Kumar  
Designation : Dean, Planning & Monitoring  
Phone number with STD code : 08674-273737, 273888  
FAX number with STD code : 08674-273957  
Email : [dean.pm@gecgudlavalley.ac.in](mailto:dean.pm@gecgudlavalley.ac.in) &  
[principal@gecgudlavalley.ac.in](mailto:principal@gecgudlavalley.ac.in)