

MANDATORY DISCLOSURE 2023

1. **Name of the Institution** : **Seshadri Rao Gudlavalleru Engineering College**
Address of the Institution : Seshadri Rao Knowledge Village,
City & Pin Code : Gudlavalleru – 521356, Krishna District.
State / UT : Andhra Pradesh
Phone number with STD code : 08674-273737, 273888
FAX number with STD code : 08674-273957
Email : principal@gecgudlavalleru.ac.in
Website : www.gecgudlavalleru.ac.in
2. **Name and address of the Society and the Trustees** : A.A.N.M & V.V.R.S.R Educational Society
: Seshadri Rao Knowledge Village
Gudlavalleru – 521356, Krishna District
Andhra Pradesh
3. **Name of Principal / Director** : Dr.G.V.S.N.R.V.Prasad
: Principal
Phone number with STD code : 08674-273737, 273888, 9848779124
FAX number with STD code : 08674-273957
Email : principal@gecgudlavalleru.ac.in
4. **Name of the affiliating University** : Jawaharlal Nehru Technological University
Address : JNTU Kakinada, KAKINADA – 533003,
Andhra Pradesh

5. **Governance** :

• **Members of the Board and their brief background**

| Sl. No. | Name of the Governing Body Member | Qualification |
|---------|---|------------------|
| 1 | Dr. Nageswara Rao Vallurupalli | Chairman |
| 2 | Sri M. Srinivasa Rao | Co-Chairman |
| 3 | Sri Satyanarayana Rao Vallurupalli | Member |
| 4 | Sri V. Subba Rao | Member |
| 5 | Sri K. V. Krishna Rao | Member |
| 6 | Sri Rama Krishna Vallurupalli | Member |
| 7 | Dr. P. Benarjee | Member |
| 8 | Sri Vallurupalli Venkata Kiran | Member |
| 9 | Sri Musunuri Sriram | Member |
| 10 | Prof. N. Siva Prasad | Member |
| 11 | Sri. D. Rama Krishna | Member |
| 12 | Dr. Y. Sreenivas Rao | Member |
| 13 | Dr. Sunil Kumar Vuppala | Member |
| 14 | Sri Kiran Prasad Ivaturi | Member |
| 15 | Dr. P. Kodanda Rama Rao | Member |
| 16 | Dr. M. R. Ch. Sastry | Member |
| 17 | Prof. Sandeep Kumar Arya | Member |
| 18 | Nominee of AICTE | Member |
| 19 | Sri J. Satyanarayana Murthy | Member |
| 20 | Dr. K. Venkata Reddy | Member |
| 21 | Dr. G. V. S. N. R. V. Prasad | Member Secretary |

• **Members of Academic Advisory Body**

College Academic Committee

| S.No. | Name | Designation |
|-------|---------------------------|--|
| 1 | Dr. G.V.S.N.R.V. Prasad | Principal |
| 2 | Dr. P. Kodanda Rama Rao | Vice-Principal – Administration |
| 3 | Dr. M. R. Ch. Sastry | Vice-Principal – Academics |
| 4 | Dr. B. Karuna Kumar | Director (Academic Strengthening & Advancement) |
| 5 | Dr. P. Ravindra Babu | Advisor to the Management (Invitee) |
| 6 | Dr. A. Srinivasulu | Professor & Head, CE |
| 7 | Dr. G. Reddy Babu | Professor of CE |
| 8 | Dr. B. Dasu | Associate Professor & Head (I/c), EEE |
| 9 | Dr. M. Siva Kumar | Professor & Mentor of EEE |
| 10 | Dr. L. Ravi Srinivas | Professor of EEE |
| 11 | Dr. G. Srinivasa Rao | Professor of EEE |
| 12 | Dr. A. Jawahar Babu | Professor & Head, ME |
| 13 | Dr. K. Syam Sundar | Professor, Mentor of ME & Controller of Examinations |
| 14 | Dr. Y. Rama Krishna | Professor & Head, ECE |
| 15 | Dr. M. Kamaraju | Professor & Mentor of ECE |
| 16 | Dr. V. V. K. D. V. Prasad | Professor of ECE & Addl. CoE |
| 17 | Dr. K. Naga Prakash | Professor of ECE |
| 18 | Dr. Ravi Srinivasa Rao | Professor of ECE |
| 19 | Dr. Ch. Bala Swamy | Professor of ECE |
| 20 | Dr. M. Babu Rao | Professor & Head, CSE |
| 21 | Dr. S. Narayana | Professor & Mentor of CSE |
| 22 | Dr. (Mrs.) Ch. Kavitha | Professor & Head, IT |
| 23 | Dr. M.V.L.N. Raja Rao | Professor & Mentor of IT |
| 24 | Dr. K. Srinivas | Professor of AI & DS |
| 25 | Dr. Y. Syamala | Associate Professor of IoT |
| 26 | Dr. Ch. Nirmal Chand | Professor & Head, MBA |
| 27 | Dr. S. Suresh | Sr. Gr. Asst.Prof. & Head (I/c), BS&H |
| 28 | Dr. G. S. Bhaskara Rao | Professor, BS&H |
| 29 | Mr. G. Raja Kumar | Assistant Professor & Head, English |
| 30 | Mr. N. Rama Rao | Librarian |
| 31 | Mr. M.N. Harikrishna | Training & Placement Officer |
| 32 | Mr. M. Siva Sankar | Assistant Director of Physical Education |
| 33 | Mr. G. Somaraju | Office Superintendent - (I/c) |

- **Frequently of the Board Meeting and Academic Advisory Body - Yes**

- Organizational Chart and processes

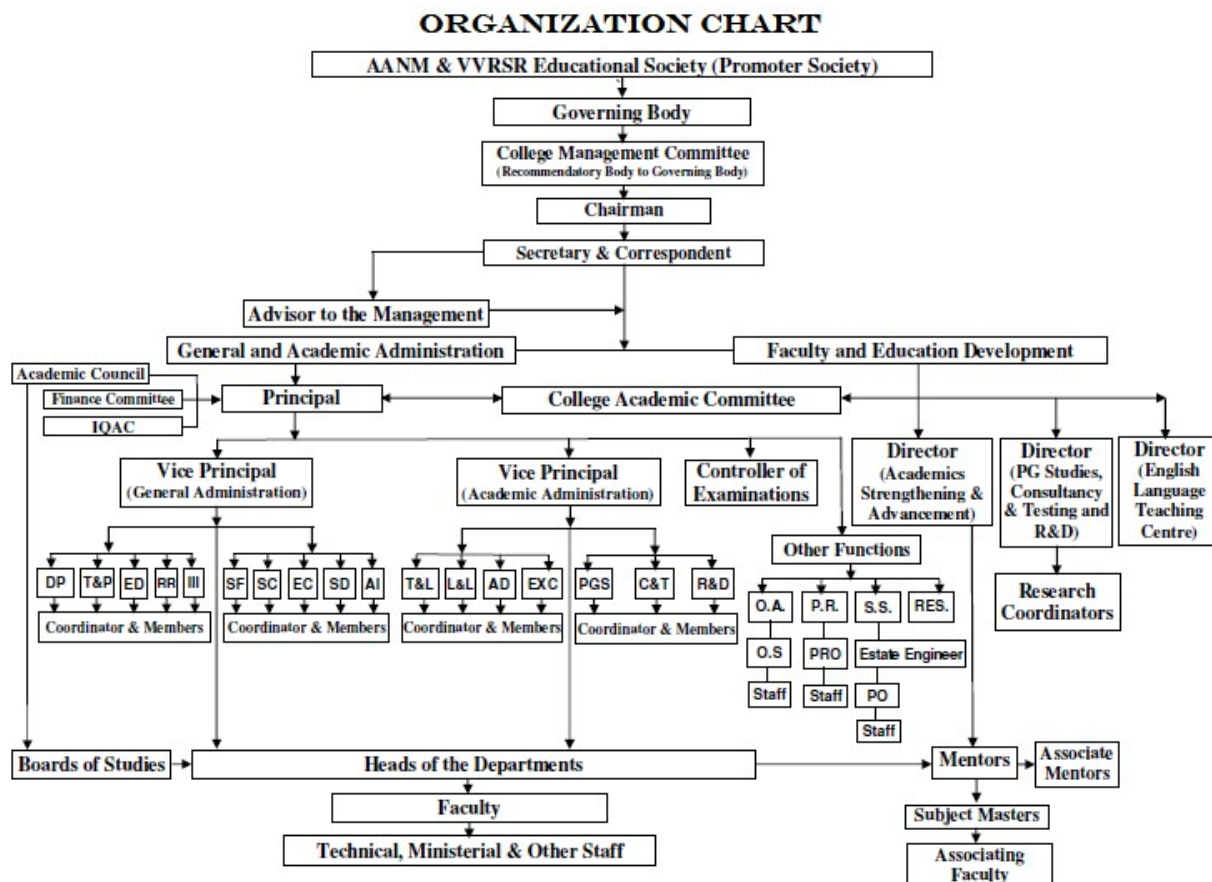

- **Nature and Extent of involvement of Faculty and students in academic affairs / improvements**

College functions on decentralized system. The opinion of the faculty plays vital role in decision making. Faculty members are on different statutory bodies like Governing Body (GB), Academic Council (AC), College Management Committee (CMC), College Academic Committee (CAC), Finance Committee, Anti Ragging Committee, Grievance Redressal Cell, Purchase Committee, Malpractice Prevention Committee, Internal Quality Assurance Cell, etc. as members. Students are also members of various committees and statutory bodies like IQAC, Departmental Development Committee(DDC), Class Monitoring Committee, Sports & Games Committee, Literary & Cultural Committee, Women Protection Cell, etc.

- **Mechanism / Norms and Procedure for democratic/ good Governance**

Transparent governance is in place. College has a quality policy and has a quality document. Quality document furnished the policies, procedures to be followed in every aspect of college functioning. All the officials and administrators cause decisions in light of these policies laid down in the Quality Document.

- **Student feedback mechanism on Institutional Governance/faculty performance**

Feedback on class room instruction as well as laboratory is taken twice in a semester from the students, the first one immediately after completion of first mid-term examinations and the second, one week before the last instruction day. The feedback is evaluated on 10 scale and the average performance index of each faculty is determined. Suggestions / Advices are given to faculty concerned. The feedback on institutional governance is taken from the outgoing students as well as the Alumni and action plan is implemented.

- **Grievance redressal mechanism for faculty, staff and students**

Grievances Redressal cells of students and faculty members are constituted as per the guidelines given by J.N.T. University Kakinada. All grievances of students will be addressed by a committee comprising of Director, Principal, Vice Principal – Administration, Vice Principal – Academics and Coordinator, Academic and Administrative Affairs. All grievances of staff members will be addressed by Management representative, Director, Principal and Coordinator Academic & Administrative affairs. The grievances will be recorded and necessary measures will be taken up for their redressal.

- **Establishment of Anti Ragging Committee**

Anti-Ragging Committee is constituted with the following members for the academic year 2022-23.

| Sl. No. | Name of the Member | Designation | Anti-Ragging Committee |
|---------|---|--|------------------------|
| 1 | Dr. G. V. S. N. R. V. Prasad | Principal | Chairman |
| 2 | Dr. P. Kodanda Rama Rao | Vice Principal - Administration | Convener |
| 3 | Dr. M. R. Ch. Sastry | Vice Principal – Academics | Member |
| 4 | Dr. A. Sreenivasulu | Professor & Head, CE | Member |
| 5 | Dr. B. Dasu | Associate Prof. & Head (I/c), EEE | Member |
| 6 | Dr. J. Jawahar Babu | Professor & Head, ME | Member |
| 7 | Dr. Y. Rama Krishna | Professor & Head, ECE | Member |
| 8 | Dr. M. Babu Rao | Professor & Head, CSE | Member |
| 9 | Dr. Ch. Kavitha | Professor & Head, IT | Member |
| 10 | Dr. K. Srinivas | Associate Professor & Head (I/c), AI&DS | Member |
| 11 | Dr. Y. Syamala | Associate Professor & Head (I/c), IoT | Member |
| 12 | Dr. S. Suresh | Sr. Gr. Asst.Prof. & Head (i/c), BS&H | Member |
| 13 | Mr. G. Raja Kumar | Asst. Professor & Head (I/c), English | Member |
| 14 | Dr. Ch. Nirmal Chand | Professor & Head, MBA | Member |
| 15 | Ms. T. Venkata Lakshmi | Associate Professor of ECE | Member |
| 16 | Mr. D. Surendra Babu | Associate Professor in Chemistry & Dy. Administrator-Hostels | Member |
| 17 | Mr. E. Siva Sai | Assistant Professor, BS&H | Member |
| 18 | Dr. G. Karuna Kumar | Assistant Professor of ME | Member |
| 19 | Sri Abdul Rehman Mastan | Mandal Revenue Officer, Gudlavalleru | Member |
| 20 | Sri V. Yesobu | Sub Inspector of Police, Gudlavalleru | Member |
| 21 | Sri B. Ramesh | Local Parent | Member |
| 22 | Sri Mahommad Mastan | Local Parent | Member |
| 23 | Sri Ch.V.Surya Narayana Swamy | Local Parent | Member |
| 24 | Smt G. Aruna Kumari | Local Parent | Member |
| 25 | Sri B. Narayana Swamy | Local Parent | Member |
| 26 | Sri Abdul Faid Baba | Local Parent | Member |
| 27 | Smt D. Archana | Local Parent | Member |
| 28 | Mr. Ch. Srinivasa Rao | Public Relations Officer | Member |
| 29 | Mr. M. Siva Sankar | Assistant Director of Phy.Edu. | Member |
| 30 | Mr. K. Kishore Kumar | Security Officer | Member |
| 31 | Mr. G. Soma Raju | Office Superintendent (i/c) | Member |
| 32 | Mr. N. Kondala Rao | Lab Technician, ME | Member |
| 33 | Mr. M. Govindarajulu | Lab Technician, ECE | Member |
| 34 | Ms. Pothana Hema Harika Roll No.20485A0147 | IV B.Tech Student, CE | Member |
| 35 | Mr. Penke Nani Roll No.20481A0173 | III B.Tech Student, CE | Member |
| 36 | Mr. Chiguruseti Hari Sai Sriram Roll No.21481A0111 | II B.Tech Student, CE | Member |
| 37 | Mr. Jannu Sai Deepak Roll No.19481A0225 | IV B.Tech Student, EEE | Member |
| 38 | Mr. Ramani Naveen Roll No.20481A0275 | III B.Tech Student, EEE | Member |
| 39 | Ms. Kadagala Meghana Roll No.21481A0240 | II B.Tech Student, EEE | Member |
| 40 | Mr. Boddu Sasikanth Roll No.19481A0309 | IV B.Tech Student, ME | Member |

| | | | |
|----|---|---------------------------|--------|
| 41 | Mr. Bhuma Raju Partha Sarathi Roll No.21485A0323 | III B.Tech Student, ME | Member |
| 42 | Ms. Mettapalli Gayatri Roll No.21481A0360 | II B.Tech Student, ME | Member |
| 43 | Ms. P. Venkata Vidyulatha Roll No.19481A04J0 | IV B.Tech Student, ECE | Member |
| 44 | Mr. Anumakonda Vijay Rohit Roll No. 20481A0416 | III B.Tech Student, ECE | Member |
| 45 | Mr. K. Kodanda Bhargava Raju Roll No.21481A04B9 | II B.Tech Student, ECE | Member |
| 46 | Mr. Ganta Deep Aman Roll No. 19481A0558 | IV B.Tech Student, CSE | Member |
| 47 | Ms. Nerella Mahita Padma Roll No. 20481A05H1 | III B.Tech Student, CSE | Member |
| 48 | Mr. Arimanda Mahith Sai Reddy Roll No. 21481A0510 | II B.Tech Student, CSE | Member |
| 49 | Ms. Mathineni Kusuma Roll No. 19481A1267 | IV B.Tech Student, IT | Member |
| 50 | Mr. G. Dhanumjaya Reddy Roll No. 20481A1253 | III B.Tech Student, IT | Member |
| 51 | Ms. Samanthula Sai Naga Alekhya Roll No. 21481A12D2 | II B.Tech Student, IT | Member |
| 52 | Ms. Ramachandran PriyaDarshini Roll No. 20481A5444 | III B.Tech Student, AI&DS | Member |
| 53 | Mr. M. R. Datta Bhavannarayana Roll No. 21481A5490 | II B.Tech Student, AI&DS | Member |
| 54 | Mr. Gavini Chaitanya Sai Kumar Roll No. 20481A6016 | III B.Tech Student, IoT | Member |
| 55 | Ms. Kunapareddy Ysaswi Roll No. 21481A6029 | II B.Tech Student, IoT | Member |
| 56 | Mr. Buri Manikanta Roll No.21481E0006 | II MBA Student | Member |
| 57 | Ms. Mohammad Sharmila Roll No. 21481E0033 | II MBA Student | Member |

- **Establishment of Online Grievance Redressal Mechanism**

Online Grievance Redressal Mechanism is established. The link is provided on the college website <http://gec.edugrievance.com/>

- **Establishment of Grievance Redressal Committee in the Institution and Appointment of OMBUDSMAN by the University**

Grievances Redressal cells of students and faculty is constituted as per the guidelines given by J.N.T.University Kakinada. All grievances of students will be addressed by a committee comprising of Director, Principal, Vice Principal - Administration. All grievances of staff members will be addressed by Management representative, Director, Principal and Coordinator Academic & Administrative affairs. The grievances will be recorded and necessary measures will be taken up for their redressal.

- **Establishment of Internal Complaint Committee (ICC)**

Disciplinary Committee is established under the leadership of Vice Principal Administration.

- **Establishment of Committee for SC/ ST**
SC / ST Committee are established.

- **Internal Quality Assurance Cell**

The Internal Quality Assurance Cell (IQAC) is re-constituted with the following members for the period of two academic years 2022-23 and 2023-24.

| Sl. No. | Name of the Person and Details | | IQAC Committee |
|---------|--------------------------------|---|----------------|
| 1 | Dr. G V S N R V Prasad | Principal | Chairman |
| 2 | Dr. P. Kodanda Rama Rao | Vice Principal – Administration | Member |
| 3 | Dr. M. R. Ch. Sastry | Vice Principal - Academics | Member |
| 4 | Dr. P. Ravindra Babu | Professor of ME & Management Representative | Member |
| 5 | Dr. B. Karuna Kumar | Professor of ME & Director (AS&A) | Member |
| 6 | Sri G. Somaraju | Office Superintendent (I/c) | Member |
| 7 | Dr. A. Sreenivasulu | Professor & Head, Department of CE | Member |
| 8 | Dr. B. Dasu | Assoc.Prof.& Head (I/c), Department of EEE | Member |
| 9 | Dr. A. Jawahar Babu | Professor & Head, Department of ME | Member |
| 10 | Dr. Y. Rama Krishna | Professor & Head, Department of ECE | Member |
| 11 | Dr. M. Babu Rao | Professor & Head, Department of CSE | Member |
| 12 | Dr. Ch. Kavitha | Professor & Head, Department of IT | Member |
| 13 | Dr. K. Srinivas | Professor & Head (I/c), Department of AI&DS | Member |
| 14 | Dr. Y. Syamala | Assoc. Professor & Head (I/c), Department of IoT | Member |
| 15 | Dr. Ch. Nirmal Chand | Professor & Head, Department of MBA | Member |
| 16 | Dr. S. Suresh | Sr.Gr.Asst.Prof. & Head (I/c), Dept. of BS&H | Member |
| 17 | Mr. G. Raja Kumar | Asst. Prof. & Head (I/c), Department of English | Member |
| 18 | Dr. K. Syam Sundar | Professor of ME and CoE | Member |
| 19 | Mr. G. Balaji | Assistant Professor, Department of EEE | Member |
| 20 | Mr. M. Nagaraju | Assistant Professor, Department of IT | Member |
| 21 | Mrs. T. Venkata Lakshmi | Associate Professor, Department of ECE | Member |
| 22 | Mr. T. Murali | Junior Librarian | Member |
| 23 | Sri M. Vijaya Rama Kumar | 1-2-597/42 , Ramakrishna Mutt Road, Lower Tankbund, Hyderabad , 500080. <i>(Member from Local Society)</i> | Member |
| 24 | Ms. Adapa Yaraswi (20481A0503) | III Year B.Tech - CSE <i>(Student Representative)</i> | Member |
| 25 | Dr. Vanama Raghava Kumar | Assistant Professor, C19, Dept. of Civil Engineering, National Institute of Technology Tiruchirapalli (NIT Trichy), Trichy, Tamil Nadu -620015 <i>(Alumni Representative)</i> | Member |
| 26 | Sri B. N. R. Ganesh | Deputy General Manager, Bharath Electronics Limited, Machilipatnam (Member from Industry) | Member |
| 27 | Sri Paparao Madasu | Managing Director Apsolut Software India Pvt. Ltd. Plot No. 6, APIIC IT Park Autonagar Phase 2 Amaravathi, Mangalagiri, Andhra Pradesh 522503 <i>(Member from Industry)</i> | Member |
| 28 | Dr. Moparthi Nageswara Rao | Flat 204, Sree Ramji Towers, Muarali Nagar, Kanuru, Vijayawada-520007 <i>(Member from Stakeholders)</i> | Member |
| 29 | Dr. V. V. K. D.V. Prasad | Professor of ECE | Convener |

6. Programmes

| | |
|--|---|
| Name of Programmes approved by AICTE | UG: Civil Engineering, Electrical & Electronics Engineering, Mechanical Engineering, Electronics & Communication Engineering, Computer Science & Engineering Information Technology Artificial Intelligency & Data Science Internet of Things, and CSE (Artificial Intelligency & Machine Learning) |
| Name of Programmes Accredited by AICTE | PG: Structural Engineering, Power Electronics and Electric Drives, Machine Design, VLSI Design and Embedded Systems, CSE (Artificial Intelligency & Machine Learning) and Master of Business Administration |
| | Civil Engineering Electrical & Electronics Engineering, Mechanical Engineering, Electronics & Communication Engineering Computer Science and Engineering and Information Technology |

Status of Accreditation of the Courses:

NBA Accreditation Status:

| Accreditation | Courses | Period of Accreditation | Accreditation letter No.& Date |
|---------------|---|-------------------------|---|
| NBA (Tier-I) | Civil Engineering Computer Science and Engineering | 3 Years | F.No.11-64-2010-NBA, dated 17-02-2022 |
| Accreditation | Courses | Period of Accreditation | Accreditation letter No.& Date |
| NBA (Tier-I) | Electrical & Electronics Engineering Mechanical Engineering Electronics & Communication Engg. Information Technology | 3 Years | F. No.11-64-2010-NBA, dated 15-06-2022 |

NAAC Accreditation Status:

| Accreditation | Grade | Period of Accreditation |
|---------------|-------|-------------------------|
| NAAC | B++ | 5 Years |

- For each Programme the following details are to be given:

| Name of the Department | Civil Engineering | | | | |
|---|-------------------|---------|---------|---------|-----|
| Level | UG | | | | |
| Last three years | 2022-23 | 2021-22 | 2020-21 | 2019-20 | |
| Number of seats | 120 | 120 | 120 | 180 | |
| Duration | 4 Years | 4 Years | 4 Years | 4 Years | |
| Cut off marks / rank of admission during the last three years | 164177 | 114984 | 73973 | 129127 | |
| Fee | 65000 | 65000 | 65000 | 65000 | |
| Placement facilities | | | | | |
| Campus placement | Minimum salary | - | 3.8 | 2.2 | 1.8 |
| | Maximum salary | - | 4.5 | 4.5 | 4.8 |
| | Average salary | - | 4.15 | 3.35 | 3.2 |

| | | | | | |
|---|----------------|---|---------|---------|---------|
| Name of the Department | | Electrical and Electronics Engineering | | | |
| Level | | UG | | | |
| Last three years | | 2022-23 | 2021-22 | 2020-21 | 2019-20 |
| Number of seats | | 120 | 120 | 120 | 120 |
| Duration | | 4 Years | 4 Years | 4 Years | 4 Years |
| Cut off marks / rank of admission during the last three years | | 119294 | 81361 | 53264 | 127372 |
| Fee | | 65000 | 65000 | 65000 | 65000 |
| Placement facilities | | | | | |
| Campus placement | Minimum salary | | 2.2 | 1.4 | 2 |
| | Maximum salary | | 4.5 | 4.5 | 4.8 |
| | Average salary | | 3.35 | 2.75 | 3.2 |

| | | | | | |
|---|----------------|-------------------------------|---------|---------|---------|
| Name of the Department | | Mechanical Engineering | | | |
| Level | | UG | | | |
| Last three years | | 2022-23 | 2021-22 | 2020-21 | 2019-20 |
| Number of seats | | 120 | 180 | 180 | 180 |
| Duration | | 4 Years | 4 Years | 4 Years | 4 Years |
| Cut off marks / rank of admission during the last three years | | 145606 | 123101 | 103711 | 129284 |
| Fee | | 65000 | 65000 | 65000 | 65000 |
| Placement facilities | | | | | |
| Campus placement | Minimum salary | - | 2.2 | 1.4 | 1.5 |
| | Maximum salary | - | 5.0 | 6.0 | 2.0 |
| | Average salary | - | 3.6 | 3.7 | 2.0 |

| | | | | | |
|---|----------------|--|---------|---------|-----------------|
| Name of the Department | | Electronics and Communication Engineering | | | |
| Level | | UG | | | |
| Last three years | | 2022-23 | 2021-22 | 2020-21 | 2019-20 |
| Number of seats | | 240 | 240 | 240 | 240+17 |
| Duration | | 4 Years | 4 Years | 4 Years | 4 Years |
| Cut off marks / rank of admission during the last three years | | 377747 | 37141 | 21688 | 12214/ 27940 |
| Fee | | 65000 | 65000 | 65000 | 65000 |
| Placement facilities | | | | | |
| Campus placement | Minimum salary | - | 2.5 | 6.0 | 2.0 |
| | Maximum salary | - | 10.5 | 10.8 | 4.8 |
| | Average salary | - | 6.5 | 8.4 | 3.4 |

| | | | | | |
|---|----------------|---|---------|---------|---------|
| Name of the Department | | Computer Science and Engineering | | | |
| Level | | UG | | | |
| Last three years | | 2022-23 | 2021-22 | 2020-21 | 2019-20 |
| Number of seats | | 240 | 240 | 240 | 240 |
| Duration | | 4 Years | 4 Years | 4 Years | 4 Years |
| Cut off marks / rank of admission during the last three years | | 18036 | 13480 | 14349 | 23499 |
| Fee | | 65000 | 65000 | 65000 | 65000 |
| Placement facilities | | | | | |
| Campus placement | Minimum salary | - | 2.4 | 1.8 | 2.0 |
| | Maximum salary | - | 30.0 | 11.0 | 7.0 |
| | Average salary | - | 16.2 | 6.4 | 3.7 |

| | | | | | |
|---|----------------|-------------------------------|---------|---------|---------|
| Name of the Department | | Information Technology | | | |
| Level | | UG | | | |
| Last three years | | 2022-23 | 2021-22 | 2020-21 | 2019-20 |
| Number of seats | | 180 | 180 | 180 | 120 |
| Duration | | 4 Years | 4 Years | 4 Years | 4 Years |
| Cut off marks / rank of admission during the last three years | | 30584 | 24325 | 24750 | 33484 |
| Fee | | 65000 | 65000 | 65000 | 65000 |
| Placement facilities | | | | | |
| Campus placement | Minimum salary | - | 2.4 | 1.8 | 2.0 |
| | Maximum salary | - | 10.7 | 11.0 | 4.8 |
| | Average salary | - | 6.55 | 6.4 | 3.5 |

| | | | | | |
|---|----------------|---|---------|---------|---|
| Name of the Department | | Artificial Intelligence & Data Science | | | |
| Level | | UG | | | |
| Last three years | | 2022-23 | 2021-22 | 2020-21 | - |
| Number of seats | | 120 | 120 | 60 | - |
| Duration | | 4 Years | 4 Years | 4 Years | - |
| Cut off marks / rank of admission during the last three years | | 27181 | 18614 | 19469 | - |
| Fee | | 65000 | 65000 | 65000 | - |
| Placement facilities | | | | | |
| Campus placement | Minimum salary | - | - | - | - |
| | Maximum salary | - | - | - | - |
| | Average salary | - | - | - | - |

| | | | | | |
|---|----------------|---------------------------|---------|---------|---|
| Name of the Department | | Internet of Things | | | |
| Level | | UG | | | |
| Last three years | | 2022-23 | 2021-22 | 2020-21 | - |
| Number of seats | | 120 | 60 | 60 | - |
| Duration | | 4 Years | 4 Years | 4 Years | - |
| Cut off marks / rank of admission during the last three years | | 44153 | 33304 | 39180 | - |
| Fee | | 65000 | 65000 | 65000 | - |
| Placement facilities | | | | | |
| Campus placement | Minimum salary | - | - | - | - |
| | Maximum salary | - | - | - | - |
| | Average salary | - | - | - | - |

| | | | | | |
|---|----------------|---|---------|---|---|
| Name of the Department | | CSE (Artificial Intelligence & Machine Learning) | | | |
| Level | | UG | | | |
| Last three years | | 2022-23 | 2021-22 | - | - |
| Number of seats | | 120 | 60 | - | - |
| Duration | | 4 Years | 4 Years | - | - |
| Cut off marks / rank of admission during the last three years | | 26728 | 18802 | - | - |
| Fee | | 65000 | 65000 | - | - |
| Placement facilities | | | | | |
| Campus placement | Minimum salary | - | - | - | - |
| | Maximum salary | - | - | - | - |
| | Average salary | - | - | - | - |

| | | | | | |
|---|----------------|------------------------------------|---------|---------|---------|
| Name of the Department | | Civil Engineering | | | |
| Level | | PG – Structural Engineering | | | |
| Last three years | | 2022-23 | 2021-22 | 2020-21 | 2019-20 |
| Number of seats | | 12 | 12 | 18 | 24 |
| Duration | | 2 Years | 2 Years | 2 Years | 2 Years |
| Cut off marks / rank of admission during the last three years | | 0 | 0 | 2439 | 2297 |
| Fee | | 50000 | 50000 | 50000 | 70000 |
| Placement facilities | | | | | |
| Campus placement | Minimum salary | - | - | - | - |
| | Maximum salary | - | - | - | - |
| | Average salary | - | - | - | - |

| | | | | | |
|---|----------------|---|---------|---------|---------|
| Name of the Department | | Electrical and Electronics Engineering | | | |
| Level | | PG – Power Electronics and Electric Drives | | | |
| Last three years | | 2022-23 | 2021-22 | 2020-21 | 2019-20 |
| Number of seats | | 6 | 6 | 12 | 24 |
| Duration | | 2 Years | 2 Years | 2 Years | 2 Years |
| Cut off marks / rank of admission during the last three years | | 0 | 0 | 1105 | 730 |
| Fee | | 50000 | 50000 | 50000 | 70000 |
| Placement facilities | | | | | |
| Campus placement | Minimum salary | - | - | - | - |
| | Maximum salary | - | - | - | - |
| | Average salary | - | - | - | - |

| | | | | | |
|---|----------------|-------------------------------|---------|---------|---------|
| Name of the Department | | Mechanical Engineering | | | |
| Level | | PG – Machine Design | | | |
| Last three years | | 2022-23 | 2021-22 | 2020-21 | 2019-20 |
| Number of seats | | 6 | 6 | 12 | 24 |
| Duration | | 2 Years | 2 Years | 2 Years | 2 Years |
| Cut off marks / rank of admission during the last three years | | 0 | 0 | 0 | 2711 |
| Fee | | 50000 | 50000 | 50000 | 70000 |
| Placement facilities | | | | | |
| Campus placement | Minimum salary | - | - | - | - |
| | Maximum salary | - | - | - | - |
| | Average salary | - | - | - | - |

| | | | | | |
|---|----------------|--|---------|---------|---------|
| Name of the Department | | Electronics and Communication Engineering | | | |
| Level | | PG – VLSI Design & Embedded Systems | | | |
| Last three years | | 2022-23 | 2021-22 | 2020-21 | 2019-20 |
| Number of seats | | 6 | 6 | 12 | 24 |
| Duration | | 2 Years | 2 Years | 2 Years | 2 Years |
| Cut off marks / rank of admission during the last three years | | 0 | 0 | 2018 | 2619 |
| Fee | | 50000 | 50000 | 50000 | 70000 |
| Placement facilities | | | | | |
| Campus placement | Minimum salary | - | - | - | - |
| | Maximum salary | - | - | - | - |
| | Average salary | - | - | - | - |

| | | | | | |
|---|----------------|--|---------|---------|---------|
| Name of the Department | | Computer Science and Engineering | | | |
| Level | | PG – CSE (Artificial Intelligence & Machine Learning) | | | |
| Last three years | | 2022-23 | 2021-22 | 2020-21 | 2019-20 |
| Number of seats | | 6 | 6 | 12 | 24 |
| Duration | | 2 Years | 2 Years | 2 Years | 2 Years |
| Cut off marks / rank of admission during the last three years | | 0 | 0 | 0 | 708 |
| Fee | | 50000 | 50000 | 50000 | 70000 |
| Placement facilities | | | | | |
| Campus placement | Minimum salary | - | - | - | - |
| | Maximum salary | - | - | - | - |
| | Average salary | - | - | - | - |

| | | | | | |
|---|----------------|--|---------|---------|---------|
| Name of the Department | | Master of Business Administration | | | |
| Level | | PG | | | |
| Last three years | | 2022-23 | 2021-22 | 2020-21 | 2019-20 |
| Number of seats | | 60 | 60 | 120 | 120 |
| Duration | | 2 Years | 2 Years | 2 Years | 2 Years |
| Cut off marks / rank of admission during the last three years | | 36102 | 20640 | 31554 | 4952 |
| Fee | | 43000 | 43000 | 43000 | 41600 |
| Placement facilities | | | | | |
| Campus placement | Minimum salary | - | 2.4 | 2.4 | 2.4 |
| | Maximum salary | - | 4.2 | 4.2 | 3.0 |
| | Average salary | - | 3.4 | 3.4 | 2.6 |

7. Faculty

| | | | | | | |
|--|---------------------------|------|---------|------|---------|------|
| Branch wise list Faculty members | www.gecgudlavalleru.ac.in | | | | | |
| Permanent Faculty | | | | | | |
| Adjust Faculty | | | | | | |
| Permanent Faculty: Student Ratio | | | | | | |
| No. of Faculty Joined and Left during the last three years | 2022-23 | | 2021-22 | | 2020-21 | |
| | Joined | Left | Joined | Left | Joined | Left |
| | 32 | 18 | 30 | 28 | 37 | 26 |

8. Profile of Principal / Faculty for each faculty give a page covering with Passport size photograph

www.gecgudlavalleru.ac.in

9. Fee

| | |
|---|--|
| Details of fee, as approved by State Fee Committee, for the Institution | Rs.65,000/- (I Year, II Year & III Year) IV Year Rs.81,600/- |
| Time schedule for payment of fee for the entire programme | June - July every year |
| No. of Fee waivers granted with amount and name of students | Nil |
| Number of scholarship offered by the Institution, duration and amount | Nil |
| Criteria for fee waivers/scholarship | --- |
| Estimated cost of Boarding and Lodging in Hostels | Boarding - Rs.2,800/- PM Lodging - Rs.28,000/- PA |

10. Admission

| | | | | | |
|--|---------|--------------------------|------------|-------------|------------|
| Number of seats sanctioned with the year of approval | 2022-23 | UG: | | PG: | |
| Number of Students admitted under various categories each year in the last three years | AY | Category A | Category B | Category A | Category B |
| | 2022-23 | 966 | 284 | 35 | 1 |
| | 2021-22 | 995 | 229 | 41 | 18 |
| Number of applications received during last two years for admission under Management Quota and number admitted | 2020-21 | 897 | 271 | 47 | 19 |
| | Year | MQ Applications received | | MQ Admitted | |
| | | UG | PG | UG | PG |
| 2022-23 | 284 | 18 | 284 | 18 | |
| 2021-22 | 129 | 18 | 129 | 18 | |

11. Admission Procedure

| | | |
|---|--|-----|
| Mention the admission test being followed, name and address of the Test Agency and its URL(Website) | APEAMCET / APECET / APICET / APPGECT | |
| Number of seats allotted to different Test Qualified candidate separately (AIEEE/ CET (State conducted test/ University tests/ CMAT/ GPAT)/ Association conducted test) | APEAMCET | 974 |
| | APECET | 187 |
| | APICET | 42 |
| | APPGECET | 0 |
| Calendar for admission against Management/vacant seats: | | |
| Last date of request for applications | Every year we are following as per Andhra Pradesh State Counsel of Higher Education guidelines | |
| Last date of submission of applications | | |
| Dates for announcing final results | | |
| Release of admission list (main list and waiting list shall be announced on the same day) | | |
| Date for acceptance by the candidate (time given shall in no case be less than 15 days) | | |
| Last date for closing of admission | | |
| Starting of the Academic session | | |
| The waiting list shall be activated only on the expiry of date of main list | | |
| The policy of refund of the fee, in case of withdrawal, shall be clearly notified | | |

12. Criteria and Weight ages for Admission

| | |
|--|---|
| Describe each criterion with its respective weight ages i.e. Admission Test, marks in qualifying examination etc. | (APEAMCET, APICET, APPGECET) As per Andhra Pradesh State Counsel of Higher Educational guidelines |
| Mention the minimum level of acceptance, if any | |
| Mention the cut-off levels of percentage and percentile score of the candidates in the admission test for the last three years | |
| Display marks scored in Test etc. and in aggregate for all candidates who were admitted | |

13. List of Applicants

| | |
|--|------------------------------|
| List of candidate whose applications have been received along with percentile/ percentage score for each of the qualifying examination in separate categories for open seats. List of candidate who have applied along with percentage and percentile score for Management quota seats | List Enclosed as Annexure -A |
|--|------------------------------|

14. Results of Admission under Management seats / Vacant seats

| | | | | | | | | | | | |
|--|---|-----|------|-----|-----------|-------------|----------|------|-------|-------------|-------|
| Composition of selection team for admission under Management Quota with the brief profile of members (This information be made available in the public domain after the admission process is over) | Principal : Chairman Vice Principal – Administration : Member Vice Principal – Academics : Member Office Superintendent : Member | | | | | | | | | | |
| Score of the individual candidate admitted arranged in order or merit | Merit | | | | | | | | | | |
| List of candidate who have been offered admission | List Enclosed Annexure - A | | | | | | | | | | |
| Waiting list of the candidate in order of merit to be operative from the last date of joining of the first list candidate | No | | | | | | | | | | |
| List of the candidate who joined within the date, vacancy position in each category before operation of waiting list | UG – B.Tech | | | | | | | | | | |
| | | CIV | EEE | MEC | ECE | CSE | INF | AIDS | IOT | CSE (AI&ML) | Total |
| | Joined | 43 | 90 | 57 | 254 | 263 | 191 | 128 | 114 | 127 | 1267 |
| | Vacancy | 89 | 42 | 75 | 10 | 1 | 7 | 4 | 18 | 5 | 251 |
| | PG – M.Tech | | | | | | PG – MBA | | | | |
| | | SE | PEED | MD | VLSID &EM | CSE (AI&ML) | MBA | | Total | | |
| | Joined | 0 | 0 | 0 | 1 | 0 | 18 | | 19 | | |
| Vacancy | 12 | 6 | 6 | 5 | 6 | 18 | | 53 | | | |

15. Information of Infrastructure and Other Resources Available

| | | |
|--|-----------|------------|
| Number of Class Rooms and size of each | 71 | 83.6 Sqm. |
| Number of Tutorial rooms and size of each | 19 | 56.0 Sqm. |
| Number of Laboratories and size of each | 81 | 83.65 Sqm. |
| Number of Drawing Halls with capacity of each | 2 | 70 |
| Number of Computer Centres with capacity of each | 3 | 70 |
| Central Examination Facility, Number of rooms and capacity of each | 71 | 56 |
| Barrier Free Built Environment for disabled and elderly persons | Available | Available |
| Occupancy Certificate | Available | Available |
| Fire and Safety Certificate | Available | Available |
| Hostel Facilities | Available | Available |

- Library:

Number of Library books / Titles / Journals available (Program-wise):

| COURSE | DIVISION | TITLES | VOLUMES | REFERENCE BOOKS | PRINT JOURNALS | E-JOURNALS | E-BOOKS | BOOK BANK (SC/ST) | | |
|-------------------|----------|--------|---------|-----------------|----------------|--|---|-------------------|------|------|
| CIVIL | 2 | 1015 | 4402 | 461 | 18 | Subscribes IEEE, ASME, ASCE, J-GATE, IEI-Springer, IETE, DELNET and N-LIST | Subscribes Pearson, MGH Access Engineering, DELNET, N-LIST & National Digital Library | 1335 | | |
| EEE | 2 | 2020 | 8759 | 1174 | 12 | | | 115 | 1559 | 1823 |
| ME | 3 | 2014 | 9208 | 1664 | 18 | | | 85 | 1722 | 1931 |
| ECE | 4 | 2242 | 10108 | 1967 | 18 | | | 95 | 2122 | 2066 |
| CSE | 4 | 2237 | 9301 | 1528 | 19 | | | 108 | 1202 | 2103 |
| IT | 3 | 1786 | 5918 | 899 | 12 | | | 85 | 689 | 1590 |
| AI&DS | 2 | 52 | 242 | 54 | 6 | | | 79 | 151 | 62 |
| IOT | 1 | 50 | 235 | 51 | 6 | | | 10 | 102 | 50 |
| CSE (AIML) | 1 | 34 | 156 | 12 | 6 | | | 14 | 201 | 89 |
| MBA | 1 | 1658 | 6546 | 567 | 12 | | | 8 | 1755 | 472 |
| M.Tech (VLSID&ES) | 1 | 364 | 1361 | 254 | 6 | | | 395 | 36 | -- |
| M.Tech (CSE) | 1 | 339 | 1322 | 222 | 6 | | | 24 | 199 | -- |
| M.Tech (PEED) | 1 | 319 | 853 | 215 | 6 | | | 19 | 21 | -- |
| M.Tech (SE) | 1 | 142 | 547 | 96 | 6 | | | 22 | 91 | -- |
| M.Tech (MD) | 1 | 144 | 644 | 94 | 6 | 26 | 49 | -- | | |
| TOTAL | | 14416 | 59602 | 9258 | | 1110 | 11500 | 11521 | | |

List of online National / International Journals subscribed:

| NATIONAL JOURNALS | |
|-------------------|---|
| CIVIL ENGINEERING | |
| S.NO. | TITLE |
| 1 | Bulletin of Pure & Applied Sciences- Geology |
| 2 | IASH Journal- International Association for Small Hydro |
| 3 | INCOLD Journal (A Half Yearly Technical Journal of Indian Committee on Large Dams) |
| 4 | Indian Journal of Geosynthetics and Ground Improvement |
| 5 | ISRM India Journal- Half Yearly Technical Journal of Indian National Group of ISRM |
| 6 | IWRA (India) Journal (Half Yearly Technical Journal of Indian Geographical Committee of IWRA) |
| 7 | Journal of Applied Geochemistry |
| 8 | NDCWWC Journal (A Half Yearly Journal of New Delhi Centre of WWC) |
| 9 | INCOLD Journal (A Half Yearly Technical Journal of Indian Committee on Large Dams) |
| 10 | TAI Journal (A Half Yearly Technical Journal of Indian Chapter of TAI) |
| 11 | Water and Energy International |
| 12 | IE Civil Engineering |
| 13 | IE Environmental Engineering |
| 14 | IE Architectural Engineering |

| | |
|----|---|
| 15 | IE Agricultural Engineering |
| 16 | JOSE: Journal on Structural Engineering |
| 17 | The Indian Concrete Journal |
| 18 | Civil Engineering & Construction Review |
| 19 | Teri Information Digest on Energy and Environment |
| 20 | Journal of Construction Management |
| 21 | International Water Resources Association |
| 22 | AMC Indian Journal of Civil Engineering |
| 23 | IUP Journal of Structural Engineering |
| 24 | Journal of Indian Road Congress |
| 25 | Indian Highways |
| 26 | Journal on Civil Engineering |
| 27 | Journal on Structural Engineering |
| 28 | Down to Earth |
| 29 | Inside Outside |
| 30 | Architecture + Design |
| 31 | Far and Near in Water & Energy |
| 32 | Water and Energy Abstracts |
| 33 | Water and Energy International |
| 34 | Clay Research |
| 35 | Geographic |
| 36 | Journal of the Indian Society of Soil Science |
| 37 | The Geographer |
| 38 | Water and Energy Research Digest |
| 39 | Drinking Water Engineering and Science |
| 40 | Journal of Water Resource and Hydraulic Engineering |
| 41 | Journal of Water and Land Development |
| 42 | Open Hydrology Journal |
| 43 | Water Science |
| 44 | Water Science and Engineering |
| 45 | Advances in Civil Engineering |
| 46 | Advances in Materials Physics and Chemistry |
| 47 | Advances in Materials Science and Engineering |
| 48 | Advances in OptoElectronics |
| 49 | American Journal of Engineering and Applied Sciences |
| 50 | Annals of the Faculty of Engineering Hunedoara |
| 51 | Applied Computational Intelligence and Soft Computing |
| 52 | Bulletin of Materials Science |
| 53 | Carbon : Science and Technology |
| 54 | Civil Engineering Dimension |
| 55 | E-Preservation Science |
| 56 | Engineering |
| 57 | Engineering Journal |
| 58 | EURASIP Journal on Image and Video Processing |
| 59 | eXPRESS Polymer Letters |
| 60 | Facta Universitatis Series : Architecture and Civil Engineering |
| 61 | Indian Journal of Engineering & Materials Sciences |
| 62 | Indian Journal of Fibre & Textile Research |

| | |
|-----|--|
| 63 | ISRN Civil Engineering |
| 64 | ISRN Materials Science |
| 65 | Journal of Biological Engineering |
| 66 | ARN Journal of Engineering and Applied Sciences |
| 67 | Journal of Nanomaterials |
| 68 | Journal of Technology and Science Education |
| 69 | Management Science and Engineering |
| 70 | Materials |
| 71 | Materials Research |
| 72 | Materials Sciences and Applications |
| 73 | Mathematical Problems in Engineering |
| 74 | Modelling and Simulation in Engineering |
| 75 | Open Civil Engineering Journal |
| 76 | Open Materials Science Journal |
| 77 | Open Ocean Engineering Journal |
| 78 | Open Petroleum Engineering Journal |
| 79 | Research Journal of Applied Sciences, Engineering and Technology |
| 80 | Research Letters in Nanotechnology |
| 81 | Reviews on Advanced Materials Science |
| 82 | Smart Materials Research |
| 83 | Buildings |
| 84 | Construction Economics & Buildings |
| 85 | Journal of Construction in Developing Countries |
| 86 | Journal of Information Technology in Construction |
| 87 | Lean Construction Journal |
| 88 | Open Construction & Building Technology Journal |
| 89 | Sustainable Buildings |
| 90 | World Journal of Mechanics |
| 91 | Aviation in Focus : Journal of Aeronautical Sciences |
| 92 | European Journal of Transport and Infrastructure Research |
| 93 | European Transport Research Review |
| 94 | INCAS Bulletin |
| 95 | Journal of Public Transportation |
| 96 | Journal of Transport and Land Use |
| 97 | Journal of Transportation Technologies |
| 98 | Open Transportation Journal |
| 99 | Open Aerospace Engineering Journal |
| 100 | American Journal of Operations Research |
| 101 | Batteries |
| 102 | Engineering, Technology & Applied Science Research |
| 103 | Journal of Engineering & Technological Sciences |
| 104 | Journal of Engineering, Project & Production Management |
| 105 | Journal of Industrial Engineering and Management |
| 106 | Journal of Industrial Engineering International |
| 107 | Journal of Information System & Technology Management |
| 108 | Journal of Optimization in Industrial Engineering |
| 109 | Open Automation and Control Systems Journal |

| | |
|---|--|
| 110 | Open Industrial & Manufacturing Engineering Journal |
| 111 | Open Operational Research Journal |
| 112 | Advances in Materials Physics and Chemistry |
| 113 | Advances in Materials Science and Engineering |
| 114 | E-Preservation Science |
| 115 | eXPRESS Polymer Letters |
| 116 | Fracture and Structural Integrity |
| 117 | Indian Journal of Fibre & Textile Research |
| 118 | Journal of Applied Fluid Mechanics |
| 119 | Journal of Nanomaterials |
| 120 | Materials |
| 121 | Materials Research |
| 122 | Materials Sciences and Applications |
| 123 | Open Corrosion Journal |
| 124 | Open Materials Science Journal |
| 125 | Science and Technology of Advanced Materials |
| 126 | Smart Materials Research |
| 127 | World Journal of Mechanics |
| ELECTRICAL AND ELECTRONICS ENGINEERING | |
| 128 | IE Electrical Engineering (Series-B) |
| 129 | The International Council on Large Electric Systems |
| 130 | The Power Journal Research |
| 131 | Power Engineer Journal |
| 132 | International Journal Association on Electricity Generation, Transmission and Distribution |
| 133 | IEEMA Journal |
| 134 | Journal of Control and Instrumentation Engineering |
| | Journal on Instrumentation & Control Engineering |
| 135 | Journal on Electrical Engineering |
| 136 | Journal on Circuits & Systems |
| 137 | Journal on Power System Engineering |
| 138 | IUP Journal of Electrical and Electronics Engineering |
| 139 | Energy Future |
| 140 | University News |
| 141 | Electrical India |
| 142 | Nuclear India |
| 143 | Power Today |
| 144 | NDCWWC Journal (A Half Yearly Journal of New Delhi Centre of WWC) |
| 145 | CIGRE India Journal |
| 146 | Phytopathogenic Mollicutes |
| 147 | Power Engineer Journal |
| 148 | Research Journal of Engineering and Technology |
| 149 | Power Engineer Journal |
| 150 | TAI Journal (A Half Yearly Technical Journal of Indian Chapter of TAI) |
| 151 | TERI Information Digest on Energy and Environment |
| 152 | Active and Passive Electronic Components |
| 153 | Advances in Electrical and Electronic Engineering |
| 154 | Advances in Fuzzy Systems |

| | |
|-------------------------------|---|
| 155 | Advances in Power Electronics |
| 156 | Bulletin of the Institute of Heat Engineering |
| 157 | Circuits and Systems |
| 158 | Energy and Power Engineering |
| 159 | ETRI Journal |
| 160 | EURASIP Journal on Advances in Signal Processing |
| 161 | EURASIP Journal on Bioinformatics and Systems Biology |
| 162 | EURASIP Journal on Embedded Systems |
| 163 | Journal of Electrical and Electronics Engineering |
| 164 | Journal of Electrical Systems |
| 165 | Journal of Low Power Electronics and Applications |
| 166 | Journal of Power Technologies |
| 167 | Journal of Sensor Technology |
| 168 | Journal of Signal and Information Processing |
| 169 | Majlesi Journal of Electrical Engineering |
| 170 | Micromachines |
| 171 | Nuclear Technology and Radiation Protection |
| 172 | Open Electrical & Electronic Engineering Journal |
| 173 | Open Signal Processing Journal |
| 174 | Science and Technology of Nuclear Installations |
| 175 | Turkish Journal of Electrical Engineering and Computer Sciences |
| 176 | VLSI Design |
| 177 | Wireless Engineering and Technology |
| MECHANICAL ENGINEERING | |
| 178 | Journal of Vibration Engineering and Technologies |
| 179 | Journal of Scientific & Industrial Research |
| 180 | Indian Journal of Engineering & Material Sciences |
| 181 | IE Mechanical Engineering |
| 182 | IE Production Engineering |
| 183 | IE Metallurgical and Material Science Engineering |
| 184 | IE Marine Engineering |
| 185 | IE Mining Engineering |
| 186 | Journal of Scientific Temper |
| 187 | Indian Foundry Journal |
| 188 | Manufacturing Technology Today |
| 189 | Journal of Resources Energy and Development |
| 190 | IUP Journal of Mechanical Engineering |
| 191 | Journal on Mechanical Engineering |
| 192 | Journal on Material Science |
| 193 | CSIR News |
| 194 | Autocar India |
| 195 | Auto Today |
| 196 | Fire Engineer |
| 197 | Journal of Metallurgy and Materials Science |
| 198 | Journal of Resources, Energy and Development |
| 199 | TERI Information Digest on Energy and Environment |
| 200 | Water and Energy Abstracts |

| | |
|-----|---|
| 201 | Invertis Journal of Renewable Energy |
| 202 | Water and Energy Research Digest |
| 203 | Indian Journal of Cryogenics |
| 204 | Indian Journal of Genetics and Plant Breeding (The) |
| 205 | Indian Journal of Geosynthetics and Ground Improvement |
| 206 | Indian Journal of Industrial and Applied Mathematics |
| 207 | Indian Journal of Scientific Research |
| 208 | Advances in Automobile Engineering |
| 209 | International Journal of Automotive engineering |
| 210 | Journal of Mechanical and Automobile Engineering |
| 211 | Engine & Automotive Engineering |
| 212 | Journal of Advances in Vehicle Engineering |
| 213 | Open Engineering |
| 214 | Journal of Mechanical Engineering and Biomechanics |
| 215 | Romanian Journal of Automotive Engineering |
| 216 | Annals of the University of Oradea. Fascicle of Textiles, Leatherwork |
| 217 | Fibres & Textiles in Eastern Europe |
| 218 | Journal of Engineering and Manufacturing Technology |
| 219 | MADERAS : Ciencia y Tecnología |
| 220 | Manufacturing Review |
| 221 | Advances in Mechanical Engineering |
| 222 | Advances in Tribology |
| 223 | American Journal of Mechanical Engineering |
| 224 | American Journal of Mechanical Engineering and Automation |
| 225 | Electronic Journal of Boundary Elements |
| 226 | IOSR Journal of Mechanical and Civil Engineering (IOSR-JMCE) |
| 227 | ISRN Mechanical Engineering |
| 228 | Jordan Journal of Mechanical and Industrial Engineering |
| 229 | Journal of Applied Fluid Mechanics |
| 230 | Journal of Computational and Applied Mechanics |
| 231 | Journal of Fundamentals of Renewable Energy and Applications |
| 232 | Journal of Mechanical Engineering and Technology |
| 233 | Journal of Naval Architecture and Marine Engineering |
| 234 | Journal of Robotics |
| 235 | Mechanical Engineering Research |
| 236 | Modern Mechanical Engineering |
| 237 | Periodica Polytechnica Mechanical Engineering |
| 238 | The Open Mechanical Engineering Journal |
| 239 | Thermal Science |
| 240 | Geomaterials |
| 241 | Journal of Metallurgy |
| 242 | Journal of Mining and Metallurgy, Section B : Metallurgy |
| 243 | Platinum Metals Review |

ELECTRONICS AND COMMUNICATION ENGINEERING

| | |
|-----|---|
| 244 | IE Electronics & Telecommunication Engineering |
| 245 | IE Aerospace Engineering |
| 246 | IETE Journal of Research |
| 247 | IETE Technical Review |
| 248 | IETE Journal of Education |
| 249 | Instrument Society of India |
| 250 | Defence Science Journal |
| 251 | Journal of VLSI Design and Signal Processing |
| 252 | Journal on Digital Signal Processing |
| 253 | Journal on Electronics Engineering |
| 254 | Journal on Communication Engineering & Systems |
| 255 | Journal on Wireless Networks & Systems |
| 256 | Journal on Instrumentation & Control Engineering |
| 257 | Journal on Mobile Application & Technology |
| 258 | Journal on Embedded Systems |
| 259 | IUP Journal of Telecommunications |
| 260 | Electronics For You |
| 261 | Electronics Bazaar |
| 262 | Electronics Maker |
| 263 | CII Communiqué |
| 264 | Journal of Electronics and Communication Engineering Research |
| 265 | Acta Periodica Technologica |
| 266 | Advances in Natural Sciences : Nanoscience and Nanotechnology |
| 267 | Advances in Operations Research |
| 268 | Design and Technology Education: An International Journal |
| 269 | E-Journal of Surface Science and Nanotechnology |
| 270 | EURASIP Journal on Wireless Communications and Networking |
| 271 | Fibreculture Journal |
| 272 | ISRN Nanotechnology |
| 273 | Journal of Applied Research and Technology |
| 274 | Journal of Engineered Fibers and Fabrics |
| 275 | Journal of Information Systems and Technology Management |
| 276 | Journal of Nanotechnology |
| 277 | Journal of Scientific & Industrial Research |
| 278 | Journal of Sensors |
| 279 | Journal of STEM Education : Innovations and Research |
| 280 | Journal of Technology Education |
| 281 | Journal of Technology Management & Innovation |
| 282 | Journal of Technology Research |
| 283 | Journal of the Japan Petroleum Institute |
| 284 | Maejo International Journal of Science and Technology |
| 285 | Management Science and Engineering |
| 286 | Nano-Micro Letters |

| | |
|---|--|
| 287 | Northwestern Journal of Technology and Intellectual Property |
| 288 | Open Journal of Safety Science and Technology |
| 289 | Open Nanoscience Journal |
| 290 | Open Renewable Energy Journal |
| 291 | Pacific Journal of Science and Technology |
| 292 | Sensors |
| 293 | Soft Nanoscience Letters |
| 294 | World Journal of Nano Science and Engineering |
| COMPUTER SCIENCE AND ENGINEERING | |
| 295 | IE Computer Engineering |
| 296 | Indian Journal of Computer Science |
| 297 | Asian Journal of Computer Science and Technology (AJCST) |
| 298 | Asian Journal of Information Science and Technology (AJIST) |
| 299 | Journal of Information Technology and Sciences |
| 300 | Journal of Image Processing and Artificial Intelligence |
| 301 | Journal of Data Mining and Management |
| 302 | Journal of Innovations in Data science and Big Data Management |
| 303 | Journal of IOT Security and Smart Technologies |
| 304 | Journal of Research in Computer Science Engineering |
| 305 | Journal of Internet of Things and Information Technology |
| 306 | Journal of Computer, Internet and Network Security |
| 307 | Journal of Android and IOS Application and Testing |
| 308 | International Journal of Software and Computer Science Engineering |
| 309 | Journal on Software Engineering |
| 310 | Journal on Cloud Computing |
| 311 | Journal on Computer Science |
| 312 | Journal on Image Processing |
| 313 | Journal on Pattern Recognition |
| 314 | Journal on Future Engineering & Technology |
| 315 | CSI Communications |
| 316 | IUP Journal of Computer Sciences |
| 317 | World Digital Libraries |
| 318 | Fortell |
| 319 | PC Quest |
| 320 | Digit |
| 321 | Express Computer |
| 322 | Open Source For You |
| 323 | Journal of Community Informatics |
| 324 | Journal of Machine Learning Research |
| 325 | Journal of Software Engineering and Applications |
| 326 | Journal of Systemics, Cybernetics and Informatics |
| 327 | Journal of Theoretical and Applied Electronic Commerce Research |
| 328 | Journal of Theoretical and Applied Information Technology |
| 329 | Scientific Annals of Computer Science |
| 330 | Signal & Image Processing |
| 331 | Systems, Signs & Actions |
| 332 | Theory and Applications of Mathematics & Computer Science |

| | |
|-------------------------------|---|
| 333 | Transactions on Data Privacy |
| 334 | Wireless Sensor Network |
| 335 | Advanced Computing : an International Journal |
| 336 | Advances in Electrical and Computer Engineering |
| 337 | Advances in Multimedia |
| 338 | Advances in Software Engineering |
| 339 | The African Journal of Information Systems |
| 340 | Ajis : Australasian Journal of Information Systems |
| 341 | British Journal of Mathematics & Computer Science |
| 342 | Communications and Network |
| 343 | Computer and Information Science |
| 344 | Computer Science and Information Systems |
| 345 | Crosstalk : Journal of Defense Software Engineering |
| 346 | Database : the Journal of Biological Databases and Curation |
| 347 | Database Systems Journal |
| 348 | Digital Culture & Education |
| INFORMATION TECHNOLOGY | |
| 349 | Asian Journal of Information Science and Technology (AJIST) |
| 350 | Journal of Information Technology and Sciences |
| 351 | Journal of Image Processing and Artificial Intelligence |
| 352 | Journal of Data Mining and Management |
| 353 | Journal of Computer, Internet and Network Security |
| 354 | Journal of Internet of Things and Information Technology |
| 355 | Journal of Android and IOS Application and Testing |
| 356 | Journal on Information technology |
| 357 | IUP Journal of Information Technology |
| 358 | Journal on Future Engineering & Technology |
| 359 | Journal on Mathematics |
| 360 | IUP Soft Skills |
| 361 | PC Quest |
| 362 | Express Computer |
| 363 | E-learning and Education |
| 364 | Economy Informatics |
| 365 | Electronic Communications of the EASST |
| 366 | Electronic Journal of Information Systems Evaluation |
| 367 | Engineering Letters |
| 368 | EURASIP Journal on Information Security |
| 369 | First Monday |
| 370 | Future Internet |
| 371 | Game Studies |
| 372 | Human Technology |
| 373 | IAENG International Journal of Computer Science |
| 374 | Indian Journal of Computer Science and Engineering |
| 375 | Information Technologies and International Development |

| | |
|---|---|
| 376 | Information Technology Journal |
| 377 | Intelligent Control and Automation |
| 378 | Intelligent Information Management |
| 379 | Interdisciplinary Journal of Information, Knowledge, and Management |
| ARTIFICIAL INTELLIGENCE & DATA STRUCTURES | |
| 380 | Journal of Image Processing and Artificial Intelligence |
| 381 | Journal on Cloud Computing |
| 382 | Journal of Information Technology and Sciences |
| 383 | Journal of Computer, Internet and Network Security |
| 384 | International Journal of Software and Computer Science Engineering |
| 385 | Journal of Android and IOS Application and Testing |
| 386 | Journal of Artificial Intelligence |
| 387 | The Journal of Artificial Intelligence Research |
| 388 | Advances in Artificial Intelligence |
| 389 | Applied Computational Intelligence and Soft Computing |
| 390 | Brain. Broad Research in Artificial Intelligence and Neuroscience |
| 391 | Computational Intelligence and Neuroscience |
| INTERNET OF THINGS | |
| 392 | Advances in Human-Computer Interaction |
| 393 | Advances in Internet of Things |
| 394 | Journal of Mobile Application & Technology |
| 395 | Journal on Information technology |
| 396 | Journal on Software Engineering |
| 397 | Journal on Communication Engineering & Systems |
| 398 | Journal on Wireless Networks & Systems |
| 399 | Journal on Future Engineering & Technology |
| ARTIFICIAL INTELLIGENCE & MACHINE LEARNING | |
| 400 | Journal of Artificial Intelligence |
| 401 | The Journal of Artificial Intelligence Research |
| 402 | Advances in Artificial Intelligence |
| 403 | Applied Computational Intelligence and Soft Computing |
| 404 | Brain. Broad Research in Artificial Intelligence and Neuroscience |
| 405 | Computational Intelligence and Neuroscience |
| 406 | Journal of Innovations in Data science and Big Data Management |
| 407 | Journal of Image Processing and Artificial Intelligence |
| 408 | Journal on Cloud Computing |
| 409 | Journal on Computer Science |
| 410 | Journal on Image Processing |
| 411 | Journal on Pattern Recognition |
| BASIC SCIENCE AND HUMANITIES | |
| 412 | Bulletin of Pure & Applied Sciences- Chemistry |
| 413 | Journal of Biofuels |
| 414 | Medicinal Plants - International Journal of Phytomedicines and Related Industries |
| 415 | Advances in Applied Research |
| 416 | Arya Bhatta Journal of Mathematics and Informatics |

| | |
|-----|--|
| 417 | Asian Journal of Research in Chemistry |
| 418 | Bio Science Research Bulletin |
| 419 | Bulletin of Pure & Applied Sciences- Botany |
| 420 | Bulletin of Pure & Applied Sciences- Chemistry |
| 421 | Bulletin of Pure & Applied Sciences- Geology |
| 422 | Bulletin of Pure & Applied Sciences- Mathematics and Statistics |
| 423 | Bulletin of Pure & Applied Sciences- Zoology |
| 424 | Clay Research |
| 425 | Climate Change and Environmental Sustainability |
| 426 | Current Trends in Biotechnology and Pharmacy |
| 427 | Far and Near in Water & Energy |
| 428 | Fire Engineer |
| 429 | Global Sci-Tech |
| 430 | IASH Journal- International Association for Small Hydro |
| 431 | Innovation in IT |
| 432 | INROADS- An International Journal of Jaipur National University |
| 433 | Journal of Biofuels |
| 434 | Journal of Functional And Environmental Botany |
| 435 | Bulletin of Pure & Applied Sciences- Physics |
| 436 | Arya Bhatta Journal of Mathematics and Informatics |
| 437 | Bulletin of Pure & Applied Sciences- Mathematics and Statistics |
| 438 | Indian Journal of Industrial and Applied Mathematics |
| 439 | Journal of Mathematics and Systems Sciences |
| | MBA |
| 440 | Harvard Business Review |
| 441 | Forbes India |
| 442 | Indian Journal of Marketing |
| 443 | Indian Journal of Finance |
| 444 | Prabhandhan: Indian Journal of Management |
| 445 | Arthshastra: Indian Journal of Economics & Research |
| 446 | Indian Journal of Research in Capital Markets |
| 447 | AMC Indian Journal of Entrepreneurship |
| 448 | Vikalpa |
| 449 | IUP Journal of Marketing Management |
| 450 | IUP Journal of Knowledge Management |
| 451 | IUP Journal of Operations Management |
| 452 | IUP Journal of Entrepreneurship Development |
| 453 | Journal of Information, Knowledge and Research in Business Management and Administration |
| 454 | GEC's International Journal of Innovation Technology and Management |
| 455 | Journal of Management & Entrepreneurship |
| 456 | Fortune India |
| 457 | Business India |
| 458 | The Week |
| 459 | Corporate Citizen |
| 460 | The Management Accountant |
| 461 | Agricultural Economics Research Review |
| 462 | Al-Barkaat Journal of Finance & Management |
| 463 | Arth prabandh : A Journal of Economics and Management |

| | |
|-----|---|
| 464 | Asian Journal of Management |
| 465 | Asian Journal of Multidimensional Research (AJMR) |
| 466 | Asian Journal of Research in Banking and Finance |
| 467 | Asian Journal of Research in Business Economics and Management |
| 468 | Asian Journal of Research in Marketing |
| 469 | BULMIM Journal of Management and Research |
| 470 | Delhi Business Review |
| 471 | Dynamics of Public Administration |
| 472 | Economic Affairs |
| 473 | EXCEL International Journal of Multidisciplinary Management Studies |
| 474 | FOCUS: Journal of International Business |
| 475 | IIMS Journal of Management Science |
| 476 | IITM Journal of Management and IT |
| 477 | Indian Journal of Economics and Development |
| 478 | ITIHAS The Journal of Indian Management |
| 479 | JIMS8M: The Journal of Indian Management & Strategy |
| 480 | Journal of Commerce and Management Thought |
| 481 | Journal of Global Communication |
| 482 | Journal of Income & Wealth (The) |
| 483 | Journal of Management and Public Policy |
| 484 | Journal of Management Research |
| 485 | Journal of Management Research and Analysis |
| 486 | LBS Journal of Management & Research |
| 487 | Mangalmay Journal of Management & Technology |
| 488 | MANTHAN: Journal of Commerce and Management |
| 489 | Media Watch |
| 490 | MUDRA: Journal of Finance and Accounting |
| 491 | Parikalpana: KIIT Journal of Management |
| 492 | PRAGATI: Journal of Indian Economy |
| 493 | Pranjana:The Journal of Management Awareness |
| 494 | SAARJ Journal on Banking & Insurance Research |
| 495 | Siddhant- A Journal of Decision Making |
| 496 | SMART Journal of Business Management Studies |
| 497 | South Asian Journal of Marketing & Management Research |
| 498 | Sumedha Journal of Management |
| 499 | VISION: Journal of Indian Taxation |
| 500 | Management Today |

INTERNATIONAL JOURNALS

| S.NO. | TITLE |
|-------|---|
| 1 | ASCE-ASME Journal of Risk and Uncertainty in Engineering Systems, Part A: Civil Engineering |
| 2 | International Journal of Geomechanics |
| 3 | Journal of Aerospace Engineering |
| 4 | Journal of Architectural Engineering |
| 5 | Journal of Bridge Engineering |
| 6 | Journal of Cold Regions Engineering |
| 7 | Journal of Composites for Construction |
| 8 | Journal of Computing in Civil Engineering |
| 9 | Journal of Construction Engineering and Management |
| 10 | Journal of Energy Engineering |
| 11 | Journal of Engineering Mechanics |

| | |
|----|--|
| 12 | Journal of Environmental Engineering |
| 13 | Journal of Geotechnical & Geoenvironmental Engineering |
| 14 | Journal of Hazardous, Toxic, and Radioactive Waste |
| 15 | Journal of Highway and Transportation Research and Development, English Edition |
| 16 | Journal of Hydraulic Engineering |
| 17 | Journal of Hydrologic Engineering |
| 18 | Journal of Infrastructure Systems |
| 19 | Journal of Irrigation and Drainage Engineering |
| 20 | Journal of Legal Affairs and Dispute Resolution in Engineering and Construction |
| 21 | Journal of Management in Engineering |
| 22 | Journal of Materials in Civil Engineering |
| 23 | Journal of Performance of Constructed Facilities |
| 24 | Journal of Pipeline Systems Engineering and Practice |
| 25 | Journal of Professional Issues in Engineering Education & Practice |
| 26 | Journal of Structural Engineering |
| 27 | Journal of Surveying Engineering |
| 28 | Journal of Sustainable Water in the Built Environment |
| 29 | Journal of Transportation Engineering, Part A: Systems |
| 30 | Journal of Transportation Engineering, Part B: Pavements |
| 31 | Journal of Urban Planning and Development |
| 32 | Journal of Water Resources Planning and Management |
| 33 | Journal of Waterway, Port, Coastal and Ocean Engineering |
| 34 | Natural Hazards Review |
| 35 | Practice Periodical on Structural Design and Construction |
| 36 | Journal of Solar Energy Engineering |
| 37 | Journal of Thermal Science and Engineering Applications |
| 38 | Applied Mechanics Reviews |
| 39 | Journal of Applied Mechanics |
| 40 | Journal of Biomechanical Engineering |
| 41 | Journal of Computing and Information Science in Engineering |
| 42 | Journal of Computational and Nonlinear Dynamics |
| 43 | Journal of Dynamic Systems, Measurement, and Control |
| 44 | Journal of Engineering Materials and Technology |
| 45 | Journal of Electronic Packaging |
| 46 | Journal of Energy Resources Technology |
| 47 | Journal of Engineering for Gas Turbines and Power |
| 48 | Journal of Electrochemical Energy Conversion and Storage.... Formerly the Journal of Fuel Cell Science and Technology |
| 49 | Journal of Fluids Engineering |
| 50 | Journal of Heat Transfer |
| 51 | Journal of Mechanical Design |
| 52 | Journal of Medical Devices |
| 53 | Journal of Offshore Mechanics and Arctic Engineering |
| 54 | Journal of Mechanisms and Robotics |
| 55 | Journal of Manufacturing Science and Engineering |
| 56 | Journal of Tribology |
| 57 | Journal of Turbomachinery |
| 58 | Journal of Pressure Vessel Technology |
| 59 | Journal of Solar Energy Engineering |
| 60 | Journal of Thermal Science and Engineering Applications |
| 61 | Journal of Vibration and Acoustics |
| 62 | Journal of Micro and Nano-Manufacturing |
| 63 | Journal of Nuclear Engineering and Radiation Science |
| 64 | Journal of Verification, Validation and Uncertainty Quantification |
| 65 | Journal of Engineering and Science in Medical Diagnostics and Therapy |
| 66 | Journal of Nondestructive Evaluation, Diagnostics and Prognostics of Engineering Systems |

| | |
|-----|--|
| 67 | Journal of Engineering for Sustainable Buildings and Cities |
| 68 | Journal of Autonomous Vehicles and Systems |
| 69 | ASME Letters in Dynamic Systems and Control |
| 70 | publication_title |
| 71 | Bell Labs Technical Journal |
| 72 | China Communications |
| 73 | Computer |
| 74 | Computing in Science & Engineering |
| 75 | IEEE Aerospace and Electronic Systems Magazine |
| 76 | IEEE Annals of the History of Computing |
| 77 | IEEE Antennas and Propagation Magazine |
| 78 | IEEE Antennas and Wireless Propagation Letters |
| 79 | IEEE Circuits and Systems Magazine |
| 80 | IEEE Cloud Computing |
| 81 | IEEE Communications Letters |
| 82 | IEEE Communications Magazine |
| 83 | IEEE Communications Standards Magazine |
| 84 | IEEE Communications Surveys & Tutorials |
| 85 | IEEE Computational Intelligence Magazine |
| 86 | IEEE Computer Architecture Letters |
| 87 | IEEE Computer Graphics and Applications |
| 88 | IEEE Consumer Electronics Magazine |
| 89 | IEEE Control Systems |
| 90 | IEEE Control Systems Letters |
| 91 | IEEE Design & Test |
| 92 | IEEE Design & Test of Computers |
| 93 | IEEE Electrical Insulation Magazine |
| 94 | IEEE Electrification Magazine |
| 95 | IEEE Electromagnetic Compatibility Magazine |
| 96 | IEEE Electron Device Letters |
| 97 | IEEE Embedded Systems Letters |
| 98 | IEEE Engineering in Medicine and Biology Magazine |
| 99 | IEEE Engineering Management Review |
| 100 | IEEE Geoscience and Remote Sensing Letters |
| 101 | IEEE Geoscience and Remote Sensing Magazine |
| 102 | IEEE Industrial Electronics Magazine |
| 103 | IEEE Industry Applications Magazine |
| 104 | IEEE Instrumentation & Measurement Magazine |
| 105 | IEEE Intelligent Systems |
| 106 | IEEE Intelligent Transportation Systems Magazine |
| 107 | IEEE Internet Computing |
| 108 | IEEE Internet of Things Journal |
| 109 | IEEE Internet of Things Magazine |
| 110 | IEEE Journal of Biomedical and Health Informatics |
| 111 | IEEE Journal of Electromagnetics, RF and Microwaves in Medicine and Biology |
| 112 | IEEE Journal of Emerging and Selected Topics in Power Electronics |
| 113 | IEEE Journal of Oceanic Engineering |
| 114 | IEEE Journal of Photovoltaics |
| 115 | IEEE Journal of Quantum Electronics |
| 116 | IEEE Journal of Radio Frequency Identification |
| 117 | IEEE Journal of Selected Topics in Applied Earth Observations and Remote Sensing |
| 118 | IEEE Journal of Selected Topics in Quantum Electronics |
| 119 | IEEE Journal of Selected Topics in Signal Processing |
| 120 | IEEE Journal of Solid-State Circuits |
| 121 | IEEE Journal on Emerging and Selected Topics in Circuits and Systems |
| 122 | IEEE Journal on Miniaturization for Air and Space Systems |
| 123 | IEEE Journal on Multiscale and Multiphysics Computational Techniques |

| | |
|-----|---|
| 124 | IEEE Journal on Selected Areas in Communications |
| 125 | IEEE Journal on Selected Areas in Information Theory |
| 126 | IEEE Letters of the Computer Society |
| 127 | IEEE Letters on Electromagnetic Compatibility Practice and Applications |
| 128 | IEEE Magnetics Letters |
| 129 | IEEE Micro |
| 130 | IEEE Microwave and Wireless Components Letters |
| 131 | IEEE Microwave Magazine |
| 132 | IEEE MultiMedia |
| 133 | IEEE Nanotechnology Magazine |
| 134 | IEEE Network |
| 135 | IEEE Networking Letters |
| 136 | IEEE Pervasive Computing |
| 137 | IEEE Photonics Technology Letters |
| 138 | IEEE Power and Energy Magazine |
| 139 | IEEE Power Electronics Magazine |
| 140 | IEEE Pulse |
| 141 | IEEE Reviews in Biomedical Engineering |
| 142 | IEEE Revista Iberoamericana de Tecnologías del Aprendizaje |
| 143 | IEEE Robotics & Automation Magazine |
| 144 | IEEE Robotics and Automation Letters |
| 145 | IEEE Security & Privacy |
| 146 | IEEE Sensors Journal |
| 147 | IEEE Sensors Letters |
| 148 | IEEE Signal Processing Letters |
| 149 | IEEE Signal Processing Magazine |
| 150 | IEEE Software |
| 151 | IEEE Solid-State Circuits Letters |
| 152 | IEEE Solid-State Circuits Magazine |
| 153 | IEEE Systems Journal |
| 154 | IEEE Systems, Man, and Cybernetics Magazine |
| 155 | IEEE Technology and Society Magazine |
| 156 | IEEE Transactions on Advanced Packaging |
| 157 | IEEE Transactions on Aerospace and Electronic Systems |
| 158 | IEEE Transactions on Affective Computing |
| 159 | IEEE Transactions on Antennas and Propagation |
| 160 | IEEE Transactions on Applied Superconductivity |
| 161 | IEEE Transactions on Audio, Speech, and Language Processing |
| 162 | IEEE Transactions on Automatic Control |
| 163 | IEEE Transactions on Automation Science and Engineering |
| 164 | IEEE Transactions on Autonomous Mental Development |
| 165 | IEEE Transactions on Big Data |
| 166 | IEEE Transactions on Biomedical Circuits and Systems |
| 167 | IEEE Transactions on Biomedical Engineering |
| 168 | IEEE Transactions on Biometrics, Behavior, and Identity Science |
| 169 | IEEE Transactions on Broadcasting |
| 170 | IEEE Transactions on Circuits and Systems for Video Technology |
| 171 | IEEE Transactions on Circuits and Systems I: Regular Papers |
| 172 | IEEE Transactions on Circuits and Systems II: Express Briefs |
| 173 | IEEE Transactions on Cloud Computing |
| 174 | IEEE Transactions on Cognitive and Developmental Systems |
| 175 | IEEE Transactions on Cognitive Communications and Networking |
| 176 | IEEE Transactions on Communications |
| 177 | IEEE Transactions on Components and Packaging Technologies |
| 178 | IEEE Transactions on Components, Packaging and Manufacturing Technology |
| 179 | IEEE Transactions on Computational Imaging |

| | |
|-----|---|
| 180 | IEEE Transactions on Computational Intelligence and AI in Games |
| 181 | IEEE Transactions on Computational Social Systems |
| 182 | IEEE Transactions on Computer-Aided Design of Integrated Circuits and Systems |
| 183 | IEEE Transactions on Computers |
| 184 | IEEE Transactions on Consumer Electronics |
| 185 | IEEE Transactions on Control of Network Systems |
| 186 | IEEE Transactions on Control Systems Technology |
| 187 | IEEE Transactions on Cybernetics |
| 188 | IEEE Transactions on Dependable and Secure Computing |
| 189 | IEEE Transactions on Device and Materials Reliability |
| 190 | IEEE Transactions on Dielectrics and Electrical Insulation |
| 191 | IEEE Transactions on Education |
| 192 | IEEE Transactions on Electromagnetic Compatibility |
| 193 | IEEE Transactions on Electron Devices |
| 194 | IEEE Transactions on Electronics Packaging Manufacturing |
| 195 | IEEE Transactions on Emerging Topics in Computational Intelligence |
| 196 | IEEE Transactions on Energy Conversion |
| 197 | IEEE Transactions on Engineering Management |
| 198 | IEEE Transactions on Evolutionary Computation |
| 199 | IEEE Transactions on Fuzzy Systems |
| 200 | IEEE Transactions on Games |
| 201 | IEEE Transactions on Geoscience and Remote Sensing |
| 202 | IEEE Transactions on Green Communications and Networking |
| 203 | IEEE Transactions on Haptics |
| 204 | IEEE Transactions on Human-Machine Systems |
| 205 | IEEE Transactions on Image Processing |
| 206 | IEEE Transactions on Industrial Electronics |
| 207 | IEEE Transactions on Industrial Informatics |
| 208 | IEEE Transactions on Industry Applications |
| 209 | IEEE Transactions on Information Forensics and Security |
| 210 | IEEE Transactions on Information Technology in Biomedicine |
| 211 | IEEE Transactions on Information Theory |
| 212 | IEEE Transactions on Instrumentation and Measurement |
| 213 | IEEE Transactions on Intelligent Transportation Systems |
| 214 | IEEE Transactions on Intelligent Vehicles |
| 215 | IEEE Transactions on Knowledge and Data Engineering |
| 216 | IEEE Transactions on Learning Technologies |
| 217 | IEEE Transactions on Magnetics |
| 218 | IEEE Transactions on Medical Imaging |
| 219 | IEEE Transactions on Medical Robotics and Bionics |
| 220 | IEEE Transactions on Microwave Theory and Techniques |
| 221 | IEEE Transactions on Mobile Computing |
| 222 | IEEE Transactions on Molecular, Biological and Multi-Scale Communications |
| 223 | IEEE Transactions on Multi-Scale Computing Systems |
| 224 | IEEE Transactions on Multimedia |
| 225 | IEEE Transactions on NanoBioscience |
| 226 | IEEE Transactions on Nanotechnology |
| 227 | IEEE Transactions on Network and Service Management |
| 228 | IEEE Transactions on Network Science and Engineering |
| 229 | IEEE Transactions on Neural Networks |
| 230 | IEEE Transactions on Neural Networks and Learning Systems |
| 231 | IEEE Transactions on Neural Systems and Rehabilitation Engineering |
| 232 | IEEE Transactions on Nuclear Science |
| 233 | IEEE Transactions on Parallel and Distributed Systems |
| 234 | IEEE Transactions on Pattern Analysis and Machine Intelligence |
| 235 | IEEE Transactions on Plasma Science |

| | |
|-----|---|
| 236 | IEEE Transactions on Power Delivery |
| 237 | IEEE Transactions on Power Electronics |
| 238 | IEEE Transactions on Power Systems |
| 239 | IEEE Transactions on Professional Communication |
| 240 | IEEE Transactions on Radiation and Plasma Medical Sciences |
| 241 | IEEE Transactions on Reliability |
| 242 | IEEE Transactions on Robotics |
| 243 | IEEE Transactions on Semiconductor Manufacturing |
| 244 | IEEE Transactions on Services Computing |
| 245 | IEEE Transactions on Signal and Information Processing over Networks |
| 246 | IEEE Transactions on Signal Processing |
| 247 | IEEE Transactions on Smart Grid |
| 248 | IEEE Transactions on Software Engineering |
| 249 | IEEE Transactions on Sustainable Computing |
| 250 | IEEE Transactions on Sustainable Energy |
| 251 | IEEE Transactions on Systems, Man, and Cybernetics - Part A: Systems and Humans |
| 252 | IEEE Transactions on Systems, Man, and Cybernetics, Part B (Cybernetics) |
| 253 | IEEE Transactions on Systems, Man, and Cybernetics, Part C (Applications and Reviews) |
| 254 | IEEE Transactions on Systems, Man, and Cybernetics: Systems |
| 255 | IEEE Transactions on Technology and Society |
| 256 | IEEE Transactions on Terahertz Science and Technology |
| 257 | IEEE Transactions on Transportation Electrification |
| 258 | IEEE Transactions on Ultrasonics, Ferroelectrics, and Frequency Control |
| 259 | IEEE Transactions on Vehicular Technology |
| 260 | IEEE Transactions on Very Large Scale Integration (VLSI) Systems |
| 261 | IEEE Transactions on Visualization and Computer Graphics |
| 262 | IEEE Transactions on Wireless Communications |
| 263 | IEEE Vehicular Technology Magazine |
| 264 | IEEE Wireless Communications |
| 265 | IEEE Wireless Communications Letters |
| 266 | IEEE/ACM Transactions on Audio, Speech, and Language Processing |
| 267 | IEEE/ACM Transactions on Computational Biology and Bioinformatics |
| 268 | IEEE/ACM Transactions on Networking |
| 269 | IEEE/ASME Transactions on Mechatronics |
| 270 | IEEE/CAA Journal of Automatica Sinica |
| 271 | IEEE/OSA Journal of Optical Communications and Networking |
| 272 | IT Professional |
| 273 | Journal of Display Technology |
| 274 | Journal of Lightwave Technology |
| 275 | Journal of Microelectromechanical Systems |

E- Library facilities

Number of Computers : 43

Broad Band Connectivity : 360 MBps

Library Server:

Specifications: Intel Xeon Quad Core 2.33GHZ, Dual processor support, 16 GB RAM Scalable to 64GB, 6 TB of SAN storage Scalable to 12 TB, Hardware, RAID Dual port Gigabit Network Connectivity. Connected to more than 100 systems in the library and Departments.

Library Networks Membership: DELNET & INFLIBNET, National Digital Library

DELNET with a membership of 2196 National and International Libraries provides web access to 5.79 millions records of books, periodicals, theses, dissertation with locational data and document delivery facility.

The Library is member of INFLIBNET and provides web access to 3,01,41,202 full text of e-Books, e-Journals and Archives

National Digital Library of India (NDLI) is a **virtual repository of learning resources** which is not just a repository with search/browse facilities but provides a host of services for the learner community. It has over 2.2 million books in its collection. The repository has content from multiple domains like Technology, Humanities, Science, Agriculture, and others. The content available is in more than 60 formats – books, manuscripts, articles, thesis, video lectures, etc. The **content is available in more than 70 languages**.

| | |
|----------------------------------|--|
| NPTEL Video Courses from IITs | : 11,650 hours of NPTEL Video lectures on 550 subjects |
| Web Based Courses | : 250 NPTEL Web based courses on all branches |
| Video Courses from SONET | : 500 CDs, 25 subjects total 500 Hrs |
| Industrial Grade Skills from IEG | : 29 CDs, 14 subjects each 16 lectures, 224 Hrs |
| Computer Based Tutorials (CBT) | : 42 CDs |
| INDO – US Lectures | : 200 Hours |
| MIT University Lectures | : 300 Hours |
| STANFORD University Lectures | : 300 Hours |
| HARVARD University Lectures | : 100 Hours |
| JNTUK-COEERD Material | : 385 subjects on all engineering disciplines |

| Product Description | No of Journal s/ eBooks |
|---------------------|------------------------------|
| IEEE ASPP | 205 Journals |
| ASME | 32 Journals |
| ASCE | 38Journals |
| J-GATE | 15 Journals & 8618 Databases |
| PEARSON | 100 e-Books |
| MGH | 1505 e-Books |
| N-LIST | E-Journals-203 e-Books-7210 |
| DELNET | E-Journals-617 e-Books-2685 |

| | |
|-----------------------------|---|
| Library Automation | : Library maintenance is computerized and Bar coding Technology is used. |
| Classification | : Library books are classified as per Dewey Decimal Classification |
| Department Library | : Each department has a Library and also connectivity to the Central Library Server |
| OPAC (Online Public Access) | : Using KIOSK within the campus through Catalogue INTRANET and Outside of the campus through WEB OPAC (www.geclibrary.in) |
| Library Software | : Developed by own software for all library house keeping operations and digital learning material |
| Discussion rooms | : 03 (for start stop mode of e-learning) |
| Video Projection Room | : Video projection facility and Conferencing |

- Laboratory and Workshop:**

List of Major Equipment / Facilities in each Laboratory/ Workshop

| Course | Name of the Laboratory / Workshop | Major Equipments |
|--------|-----------------------------------|--|
| CE | Environmental Engineering Lab | Hot Air Oven Muffle Furnance Micro Controller Based Spectrophotometer Micro Processor Conductivity Meter BOD Incubator Digital Balance Digital pH Meter with Electrode Digital Nephelo Turbidity Meter Dissolved Oxygen Meter Jar test Apparatus Glass Distillation Apparatus COD Rotary Shaker Water Batch Double distillation water still (4 lit capacity) |
| CE | Engineering Geology | Direct Reading Digital Resistivity Meter DDRI Mirror Stereoscope With 4x Binocular New Model |
| CE | GIS &CAD Lab | Systems (Computers - 82) Staad Pro Software ArcGis arcview labkit (30user) ver 10.1 UPS PB 6000 Batch:130906UT1794 Batch:130906UT1789 FE00-HD30-12 Batch:EXIDE Ms angle with connectors 6x8 wall mounted instal lockscreen Sony LCD projector model no:UPL-Dx102 Ceiling mount , HDMI VGA powercables Brother DCPL 2541DW laser jet PB 6KVA UPS Batch:160106AS5845 26AH/12V SMF/VRLA batteries Batch:Exide Ms angle with connectors Blue star 1.5ton split air conditioner |
| CE | Surveying Field Work | Pentax Total Station R.2802N, R.205 NE Theodlilites T20E Garmin GPS ETREX30 |
| CE | Transportation Engineering Lab | Aggaregate Impact Test machine Los angles Abration Deval attrition Ductility Ring And Ball Apparatus Standard Penotrometer Merlin Marshall Apparatus 30KN Weighing Balance of 30Kg |

| | | |
|----|---|---|
| CE | Computer Applications in Structural Engineering | ACER Desktops(Computers 22) UPS PB 6000 Batch : 160206AS6035 FE00-HD30-12 SMF/VRLA Batteries Batch Exide MS Angle with connectors Blue star 1.5 ton shlit Air Conditions |
| CE | Structural Engineering Lab | Buckling of column Two hinged Arch Apparatus Three hinged Arch Apparatus Verification of clerlds maxwell Reciprocal theorem apparatus Deflection of truss Apparatus Ultrasoniuc pulse velocity Rebar locator NDT JAMTS CORMAP System U-Box / U funnel Horizontal Shake table Shake table Experimental models Cube Moulds Concrete mixer L-Box J-Box RCPT Test Apparatus Water Permiability test Apparatus |
| CE | Concrete Technology Lab | Vibrating table Integral type compression provin ring Sieve shaker Vee bee consistometer Compacting factor apparatus Longitudinal compresso meter N D T Hammer Accelerating curring tank Compression testing machine Weighing balance 100kg capacity Concrete mixer pan type Needle vibrator Trolly |
| CE | Geotechnical Engineering lab | Direct shear apparatus (Electronic Conversion kit) Hot air oven18'x18"x18' Laboratory vane shear Liquid limit device Laboratory CBR apparatus Triaxial out bit, compaction test Over head thank, Unconfined compression Hand operated extractor Universal extruder Relative density Automatic universal compactor Sieves (4.75, 2.36, 1.18, 425, 600, 300, 150, 75) Liquid Limit Cone Penetrometer Automatic Electronic three Gang Bench Type Consolidometer Hydraulic Sample eject 5000 Motorised Sieve Shaker Motorised Bilt in Digital Timer Mould of size 100mm dia x 127.3mm height Electronic Weighing Balance |
| CE | WEL Center | ACER Desktops(Computers 3) DELL systems (Computers 2) UPS PB 6000 Batch : 160406AS6372 FE00-HD30-12 SMF/VRLA Batteries Batch Exide MS Angle with connectors Blue star 1.5 ton shlit Air Conditions |

| | | |
|-----|-----------------------------|--|
| CE | Applied Mechanics Lab | Law of moments Apparatus Apparatus to find centroid for different plane lamina Roof truss Pin joint truss Apparatus (with weights) Lami's theorem apparatus |
| EEE | Electrical Circuits Lab | <ul style="list-style-type: none"> • Cathode ray Oscilloscopes • 1-phase 220V,10A Inductive Load • Cathode ray Oscilloscopes • 3-Phase Auto transformers(0-470V/15A) |
| EEE | Electrical Measurements Lab | <ul style="list-style-type: none"> • LCR Q Meter • Kelvin's Double bridge with Accessories • H.T Oil Testing Kit (0-60 KV) • Phase shifting transformer • Crompton DC Potentiometer (OSAW 30066) • Kelvin's double bridge (OSAW 29760) • Strain Gauge • 3-Phase Auto Transformers • Phase Shifting Transformers • CRO (30MHz Dual Channel) • CRO Demonstration kit (30MHz Dual Channel) • 3-Phase Inductive Load • Kelvin's Double Bridge • Crompton DC Potentiometer • Strain Gauge Module • Digital Instrumentation Part III • Hall Effect Sensor |
| EEE | Power Systems Lab | <ul style="list-style-type: none"> • PC (wipro) TFT ,18.5 CLR monitor,320GB,poles 400 2.74,800,2MB,775GB 7200RPM HOD • AC Transmission line simulator • Three Phase AC motor Protective relay test set • Numerical over current relay kit (L&T make) • Numerical over voltage under voltage relay kit (L&T make) • Earth Fault relay kit Electro mechanical type aseva make • Buchholtz relay kit (yogya) make • Negative Sequence current relay kit (areva) make • over/under frequency relay kit (H.V) make • Reverse power relay kit (Ashida/Rishabah) Make • PSCAD software (25 Users) • Relay Testing Kit • Earth Fault Relay • Solar PV GRID TIED TRAINING & SYSTEM • Solar PV TRAINING & RESEARCH SYSTEM • ACER I5 SYSTEMS • 8GB DDR3 RAM, 1TB HARD DISK DRIVE |
| EEE | Electrical Technology Lab | <ul style="list-style-type: none"> • 5H.P/220/1500 R.P.M DC compound motor with mechanical loading arrangement • Control panel consisting MCB ammeter 1No DC voltmeter 1No field rheostat (External) indicators,terminels, switches • 5H.P/220/1500 R.P.M DC shunt motor with mechanical loading arrangement |

| | | |
|-----|----------------------------|--|
| EEE | Electrical Technology Lab | <ul style="list-style-type: none"> • Control panel polycarbonate facia consisting MCB DC ammeter 1No DC voltmeter 1No field rheostat • 5H.P/220/1500 R.P.M DC shunt motor coupling to 3KW/220V/1500 R.P.M shunt generator with base coupling • Control panel consisting MCB,3 point starter,4nos DC ammeter 2No DC voltmeter 2No field rheostat 2A separate excitation unit for generation indicators terminals,switches • 5H.P/220/1500 R.P.M Shunt wound DC motor coupling to 3KW/415/3 phase/1500 R.P.M/50Hz/four pole/rotorwound salient pole alternator with base coupling • Control panel 3 point starter,15A DC ammeter,2A DC ammeter 500V AC voltmeter,5A AC ammeter, field rheostat excitation unit for alternator indicators terminals,switches • 5H.P/415V/1400 R.P.M/TEFC 50Hz 3 phase squirrel cage induction motor with mechanical loading • Control panel consisting MCB star delta starter,10A AC ammeter 1no, 500V AC voltmeter 1no , 3 phase /2E/415/10A digital wattmeter with analog supply • DC Rectifier 220 DC 100AC unit • Distribution panel with 12nos dc feeders, heavy 20A DPMCB, 12nos of 3 phase ac panel heavy 10A TP MCB,1no AC ammeter,1no AC voltmeter • CROS • 3-Φ Variable Inductive Load (415V,12A) • 3-Φ Resistive Load (415V,5A) • 1-Φ Resistive Load (230V,10A) • Starter panel cum excitation unit • 5HP, 220V, 1500rpm Auto Synchronous Motor coupled to 3KW,1500rpm Shunt Generator • 5HP, 220V, 1500rpm Shunt Motor coupled to 3KW,1500rpm Compound Generator • 5HP, 220V, 1500rpm Shunt Motor coupled to 3KW,415V rotor wound salient pole Alternator • 3-phase Auto Transformer • Digital CROs • DC RPS (0-220V,10A) • DSO CRO (100MHz) |
| EEE | Electrical Machines Lab -1 | <ul style="list-style-type: none"> • D.C.Shunt Motor 5 HP / 220 V / 1500 rpm 19A coupled to Compound generator 3KW,220V,1500rpm 13.6A • D.C.Compound motor with brake drum arrangements (5HP,220V,1500rpm 19A) • Two identical DC Shunt M/C coupled together (3KW,220V) • Two identical D.C.series M/C coupled together + accessories • RECTIFIER UNIT (100A) (200-240V, & 30V DC) OUTPUT 50A, 50VDC • Resistance Loading Box (3- ϕ/5KW/10A) • D.C Shunt motor5HP/220V Coupled D.C Shunt Generator(3KW,220V) • D.C Shunt motor with brake drum arrangement • D.C Series motor with brake drum arrangement(5HP, 220V) • D.C Shunt motor5HP/220V Coupled D.C Series Generator(3KW,220V) • D.C Shunt Motor 5 HP, 220 V DC 20 A, 1500 RPM Coupled to D.C Compound Generator 2.2 KW 220 V DC, 12 A, 1500 RPM • DC Motor with Thyristorised speed controller Range 1HP,220v, 1500RPM |

| | | |
|-----|----------------------------|---|
| EEE | Electrical Machines Lab -2 | <ul style="list-style-type: none"> • 3- ϕ Auto Transformers (400V/0-470V,15A) • 3- ϕ Auto Transformers (400V/0-470V,15A) • D.C Shunt Motor 7.5 H.P / 220 V coupled to 3-phase alternator 5KVA/3-phase/415V • 3-ϕ Auto Synchronous Motor ,5H.P 415 V coupled to D.C.Shunt generator set (3KW,220V,1500rpm) • Capacitor start and run 1-ϕ I.M (1H.P , 230V) with brake drum arrangement, 1400 rpm 7A • INDUCTIVE LOADING BOX (3-ϕ/5KW10A) • CAPACITIVE LOADING BOX (3-ϕ /5KW/10A) • 3- ϕ Squirrelcage induction motor5HP,415V,With brake drum arrangement • 3- ϕ Squirrelcage induction motor(7.5HP,415V),With brake drum arrangement • 3- ϕ Slipring induction motor(415V,7.5HP)with brake drum arrangement • ϕ repulsion motor(230V,1HP)withbrake load arrangement • ϕ Schrage motor(5HP,415V,50HZ)with brake drum arrangement • 3-PHASE TRANSFORMER5KVA/(230/440)V/50%TAPPING • 5KVA,3-PHASE,415V ROATATING FIELD ALTERNATOR COUPLED TO D.C SHUNT MOTOR • 5KVA,3-PHASE,415V,6POLE,1000RPM INDUCTION MOTOR COUPLED TO 7.5HP,220V,1500RPM,D.C SHUNT MOTOR • CAPACITOR START AND RUN INDUCTION MOTOR 1-PHASE/1HP/230V/1500RPM • AC SERIES MOTOR 1-PHASE/0.5HP/230V/1500RPM • 3-PHASE POLE CHANGE INDUCTION MOTOR 3-PHASE/1HP/415V/50HZ/(960/1440/2900)RPM • RELUCTANCE MOTOR 1-PHASE/1HP/230V/1500RPM • MACHINE TRAINER • STROBO SCOPE (100-10000) Flasher per minute • ϕ Auto T/F (230/(0-270V, 15A) • ϕ Auto Transformers (400V/0-470V,20A) • Brushless Dc Motor with Micro controller,24v/100w/2000RPM • CAPACITIVE LOADING BOX (3-ϕ /5KW/10A) • RESISTANCE LOADING BOX (3-ϕ /5KW/10A) • INDUCTIVE LOADING BOX 3-ϕ/5KW10A) • 1-ϕ RLC Electrical Load(0-10A) |
|-----|----------------------------|---|

| | | |
|-----|---------------------------|---|
| EEE | Control Systems Lab | <ul style="list-style-type: none"> • P-III 800 MHZ, 128 MB, 20 GB • Programable Logic Controller • Effect of P, PI, PD, PID Controller • Lead-Lag compensation Network • DC Motor transfer function study & trainer • DC Servomotor Controller • Characteristics of Synchros • Simulation of Transfer function using operational Amplifier • Cathode Ray Oscilloscopes • Cathode Ray Oscilloscopes • P-III 866 MHZ, 128 MB, 20 GB • MD(1) P4 / 1.5 GHZ / 40 GB • 1 HP Separate by excited DC motor • Programable Logic Controller(CPU) • Temperature Control using PID kit • AC Servomotor Study trainer kit • DC shunt gnerator coupled with DC shunt Motor • Mini Hydel Project Model • Process Control Simulator (ITB PCS 01) • Synchro Transmitter,Receiver Trainer (PEC-03) • DC Servo Motor Controller (ITB REC 005) • Lead Lag Network Simulator (VLLN 01) • Characteristics Of AC Servo Motor (ITB PEC 00A) • Cathoderay Oscilloscope (CRO's) • Cathoderay Oscilloscope (CRO's) • Cathoderay Oscilloscope (CRO's) • Process Control Simulator • Characteristics of Synchros • Characteristics Of Magnetic Amplifier • DC Servo Motor Controller • Lead Lag Network Simulator • Characteristics Of AC Servo Motor • Programable Logic Controller • Temperature Control using PID kit • DC Motor transfer function study & trainer • DC shunt gnerator coupled with DC shunt Motor • Acer veriton desktop system • Voltage Stabilizer(5KVA) |
| EEE | Electrical Simulation Lab | <ul style="list-style-type: none"> • Acer Desktop,VERTION M 200 DESKTOP, ISI CHIPSET/INTEL 2Nd Generation Premium Dual core G630,SATA 500GB HDD,4GB DDR3 RAM, Free DOS/10/100/1000 Mbps Lan, ACER 18.5" Tft LED Monitor • 6KVA Online UPS • Matlab 7.14 • Matlab 8.5 • HP System server ML310,RAM 8GB(4)DDR3,KBD+Mouse with CLR 20 Inches HP LED Monitor • Sony LCD Projector |
| EEE | Project Lab | <ul style="list-style-type: none"> • PLC Project development system • CRO • Acer Veriton i5 Desktop System |
| EEE | Power Electronics Lab | <ul style="list-style-type: none"> • 1-Phase parallel inverter • 1-Phase Half controlled bridge converter(2) • Commutation chopper circuit module • 1-Phase Cyclo converter • Cathode Ray Oscilloscopes (CROS)(5) • DC Jones chopper circuit module • Single phase cyclo converter circuit module • 1-phase fully controlled bridge converter • 1-phse Half controlled bridge converter • 1-phase parallel inverter • 1-phase Bridge inverter |

| | | |
|-----|---|--|
| EEE | Power Electronics Lab | <ul style="list-style-type: none"> • CRO'S(2) • Mosfet step down chopper • Transistorised PWM converter • 3- Phase half controlled bridge converter <ul style="list-style-type: none"> b) Required firing circuit, with testing point brought out c) 440V/5A, 3 phase isolation transformer • Single phase dual converter <ul style="list-style-type: none"> b) Firing Circuit • Single phase Series inverter with input of 30V/2A DC <ul style="list-style-type: none"> b) L Load (200mH, 4A) • PWM Three phase with V/F control suitable with motor • 3-phase Isolation transformer with secondary tappings of 10%,25%,50%&100% • 1-phase fully controlled bridge converter • 1-Phase Half controlled bridge converter • Forced commutation circuit module • 1-phase PWM inverter • Four Quadrant Chopper , 3-Phase Auto Transformers • Openn Loop Closed loop DcMotor using PID Controller • Scientech 401 |
| EEE | Power Electronics And Electrical Drives Lab | <ul style="list-style-type: none"> • 3 -Φ AC Voltage Controller On Motor Load. <ul style="list-style-type: none"> A.3 -Φ AC Voltage Controller Firing Unit B.3 -Φ AC Voltage Controller Power Device Circuit 430V/5A C.3-Φ Isolation Transformer 415V/0-220V,415V,1KVA D.AC Motor 1/2 Hp,3 -Φ, 415V,1500rpm • 3 -Φ Full Converter With R & RL Loads <ul style="list-style-type: none"> A.Three -Φ Full Converter Firing Unit B. Three -Φ Full Converter Power Device Circuit • 3 -Φ Full Converter With Dc Motor Drive <ul style="list-style-type: none"> A.Three -Φ Full Converter Firing Unit B. Three -Φ Full Converter Power Device Circuit C. Three -Φ Isolation Transformer 415/0-20Volts,415V,1KVA D. DC Motor 1/2 HP,220V,1500rpm |
| EEE | Power Electronics And Electrical Drives Lab | <ul style="list-style-type: none"> • Four Quadrant Choppere Drive Using DC Motor <ul style="list-style-type: none"> A. Four Quadrant Chopper Device Module B. DC Motor 1HP,220Volts,1500rpm • Single -Φ IGBT Based PWM Inverter On R& RL Loads <ul style="list-style-type: none"> A.Single -Φ IGBT Based PWM Inverter Module 220Volts/2A B.Dc Power Supply 0-220Volts/2A • 3 -Φ IGBT based PWM Inverter on R & RL load <ul style="list-style-type: none"> a) 3 -Φ IGBT based PWM Inverter 220V/2A module b) DC power supply 0-220V/2A • 3 -Φ SCR based inverter drive for AC motor module 220V/2A <ul style="list-style-type: none"> b) AC motor 1/2HP, 3 -Φ, 230V, 1500 rpm • Speed controller of 3 -Φ slipring induction motor by static rotor resistance controller <ul style="list-style-type: none"> a) Static Rotor Resistance Controller b) 3 -Φ slipring induction motor 440V, 1440rpm. • 3 -Φ PWM pulse genrator module • DSP Based V/F Control of Induction motor • 30Mhz Oscillosope with Colour LCD • PIC Micro-Controller using SCR`s • DSO 50HZ Dual Channel Scientech 401 |
| EEE | Systems Simulation Lab | <ul style="list-style-type: none"> • Multisim 2001 • Zenith P4-I , 1.6 GHz system, 256MB RAM, 40GB Hard disk • 10KVA Servo stabilizer • MATLAB 6.5 • Simulink 5.0 • Control System Tool Box • HCL Infinity Pro systems Intel P-IV 256MB RAM, 40GB Hard disk |

| | | |
|-----|--|---|
| EEE | Systems Simulation Lab | <ul style="list-style-type: none"> • 6KVA online UPS • Computers EZEE BEE 4981 256MB RAM, 40GB Hard disk • Wipro i Value • CASPOC • HP Proliant ML 110 G5 server,512 MB RAM/160GB HDD/DVDROM/ Kyboard/nouse • HP13" TFF Monitor • PC HCL infinite pentium dual cone processer ES200,2.53GHZ,2MB cache,800MHZ FSB,1GB DDR2,160GB HDD(SA9A)optical mouse,107 kkeys key board 18.5" LCD monitor • 6KVA online UPS with 12V-26AH, 16 No SMF/VRLA Batteries, Make:Liebert • 1KVA Online UPS,SB Plus • LCD Projector • PC(ACER) • Acer veriton desktop systems Intel core i5,4th generation processor,1181 mother board,8GB DDr3 Ram,500 GB HDD Sata ,18.5 Inches Tft Led Monitor,Ps2 keypad Ps2 Mouse • Acer veriton desktop systems Intel core i5,4th generation processor,1181 mother board,8GB DDr3 Ram,500 GB HDD Sata ,18.5 Inches Tft Led Monitor,Ps2 keypad Ps2 Mouse • Acer veriton desktop systems Intel core i6,4th generation processor,Intel1181 chipset mother board,8GB(4GBX2) DDR3 Ram,1 TB HDD Sata ,18.5 Inches Tft Led Monitor,Ps2 keypad Ps2 Mouse • Acer veriton desktop systems Intel dual core,G-3260,4th Generation processor,intel H81 chipset mother board,4gb ddr3 Ram,1TB sata Hard disk Acer 19.5 Led monitor |
| EEE | Microprocessor and Microcontroller Lab | <ul style="list-style-type: none"> • ALS-SDA-86MEL Microprocessor Trainer Kit • ALS-NIFC-01ASingle Stepper motor Interface card • ALS-NIFC-05 Logic Controller interface • ALS-NIFC-06A Dual DAC Interface Module • ALS-NIFC-07A 8 Bit ADC Interface Module • Voltage Stabilizer(5KVA) |
| ME | Mechanics of Solids Lab | <ul style="list-style-type: none"> • KMI spring testing machine 2500N capacity model 1.3D with one set of grips for testing in compression. • Torsion testing machine: FIE torsion testing machine 6KGM capacity model TT- 6. • FIE impact testing machine model IT – 30 with standard accessories. • Universal testing machine 400KN capacity electronic model UTE-40 and Extensometer Model EM – 1 for UTM -40 with Shear attachment. • Compression Testing Machine 200Tcapacity electrical operated / hand operated. • Computerized Digital University Testing Machine. • Electronic Digital Extensometer - Bend & Rebend Attachment • Micro Hardness Tester |
| ME | Machine Tools Lab | <ul style="list-style-type: none"> • Simple Lathe • All Geared Capstan Lathe • Universal Milling Machine • Heavy Duty Shaping Machine • All Geared Head Lathe • Semi Geared Lathe • Tool And Cutter Grinder • 6” All Geared Head Lathe • Planning Machine • Cylindrical Grinding Machine • 6 Feet All Geared Lathe with Coolant Pump |

| | | |
|----|-----------------------------|--|
| ME | Manufacturing Processes Lab | <ul style="list-style-type: none"> • Power Operated Hydraulic Press • TIG Welding Machine • Gas Welding Machine • Spot Welding Machine • Plasma Welding Machine • Arc Welding Machine • Auto Injection Moulding Machine • Plastic Blow Moulding Machine • Bottom Pouring type Stir Casting Furnace with Ultrasonic Vibrator attachment |
| ME | FM & HM Lab | <ul style="list-style-type: none"> • Venturi, orifice meter with rotameter combined • Pipe friction, pipe fittings, sudden enlargement, sudden contraction • Centrifugal pump test rig (Multi Stage) • Pelton Wheel turbine test rig closed circuit • Francis Turbine Test rig (closed circuit) • Kaplan Turbine • Single Stage Centrifugal Pump • Turbine Flow Meter • Pneumatic Trainer Kit with 1HP Air Compressor • Reynold's Apparatus |
| ME | Metallurgy Lab | <ul style="list-style-type: none"> • Inverted Metallurgical Microscope with (i) Image Analysis Software (ii) Wide field eye piece 10X • High Temperature Tubular Furnace - 1400 deg C with Vacuum Pump • Pin on Disc Tester TR 201 with Data Acquisition Software, En 31 Disc and Sample Holder |
| ME | Heat Transfer Lab | <ul style="list-style-type: none"> • Condensation in Drop Wise Film Wise forms • Shell and Tube Heat Exchanger • Thermal Conductivity of Liquid by Guarded hot plate apparatus • Two – Phase Flow Heat Transfer Apparatus |
| ME | Metrology Lab | <ul style="list-style-type: none"> • Tool Makers Microscope • Surface Finish Tester • Profile Projector • Slip Gage Set 112 Pcs • Autocolimeter |
| ME | CAD / CAM Lab | <ul style="list-style-type: none"> • Boxfor CNC Lathe cum Milling Machine • ZENITH,P4,1.6GHZ,40GB HDD,256 DDR • Autodesk Inventor Series 6 • HCL,P4,2.6GHZ,256MB DDR,40GB HDD • ANSYS 9.0 • 6 KVA Online UPS • HCL,P4,2.8GHZ,512MB DDR,80GB HDD • PRO E WILDFIRE 3.0 • ALG NASTRAN • HCL, DUEL CORE,1GB DDR,160 GB HDD SATA • 6KVA Online UPS • Wipro, Duelcore,4GB DDR,320 HDD • XL CNC Milling Machine • HCL,DUEL CORE,4GB DDR,500 GB HDD SATA • ProgeCAD Professional & Solid Edge • ACER, DUEL CORE,4GD DDR, 500GB HDD • 6 KVA Online UPS • Robot • ACER,DUEL CORE,4GD DDR,500GB HDD • ACER 18.5" LED MONITORS • 3D Printer • ACER Computers |

| | | |
|-----|---|--|
| ME | Dynamics of Machines Lab | <ul style="list-style-type: none"> • Universal Vibration apparatus • Governer apparatus |
| ME | Thermal Engineering Lab | <ul style="list-style-type: none"> • Four –cylinder four stroke vertical 10 H.P. Ambassador petrol engine coupled to hydraulic dynamometer with radiator and clutch arrangements and other standard accessories. • Single cylinder, Four stroke 5 H.P. vertical new kirloskar water cooled diesel engine test rig with rope brake arrangements, exhaust gas calorimeter and other standard accessories for experimentation • Single cylinder four stroke 3 H.P. high speed brand new greaves petrol engine coupled to AC alternator with standard accessories • Two stage 3 H.P. Air compressor test rig with energy meter arrangement with standard accessories • Refrigeration test rig • Variable Compression Ratio Petrol Engine Test Rig + (Ex. Gas Calo) A.C. Loading • Air Conditioning Test Rig • Single Cylinder 2 Stroke Petrol Engine Test Rig • Single Cylinder 4StrokeDiesel Engine Test Rig (motering and retardation test) • PC Based Single Cylinder 4 Stroke Variable Compression Ratio Diesel Engine Test Rig • Twin Cylinder Diesel Engine Test Rig • Exhaust Gas Analyzer • Smoke Meter • Flame propagation Unit (Propagation speed by using LPG as fuel) • Parabolic concentrator test rig for outdoor unit • Centrifugal Blower Test Rig • Axial Flow Compressor |
| ME | Instrumentation Lab | <ul style="list-style-type: none"> • Basic Pneumatic Training Equipment set along with Fluidsim Pneumatic Simulation Software • Allen Bradley PLC with 12 Digital I/Ps and 7 Digital O/Ps (Sciencetech 2400J) • Second Class Pyranometer – Delete • Desiccant Type Dehumidifier – Delete |
| ME | Fuels and Lubricants Lab | <ul style="list-style-type: none"> • Bomb Calorimeter - as per specification with Cylinder • Junker's Gas Calorimeter |
| ME | Dassault Systemes 3D Experience Centre | <p><u>HP Z240T Workstation:</u> th Intel Core i7-7700, 7th Gen Processor, 64 GB RAM (4 x 16) 2400 MHz DDR4 / 1 TB SATA HDD (7200 RPM) / Nvidia Quadro P1000, 4GB Graphic Card</p> <p><u>HP Z240T Workstation:</u> th Intel Core i7-7700, 7th Gen Processor, Intel C236 Chipset / 16 GB RAM (2 x 8) 2400 MHz DDR4 / 1 TB SATA HDD (7200 RPM) / Nvidia GTX 1050 T1, 4GB DDR5 Graphic Card</p> <p><u>HP ZBOOK 15U G4 Mobile Workstation</u> th Intel Core i5, 7th Gen, 7200 Processor, 16GB DDR4 RAM, 1TB HDD, AMD 2GB Graphics Card</p> |
| ME | Applied Robot Control Lab | <ul style="list-style-type: none"> IGUS Robolink 4 Axis Robot with Magnetic Gripper IGUS Robolink 4 Axis Robot with Vacuum Gripper Acer vertion Intel i5 4th Generation Processor/16GB RAM |
| ECE | Microwave and Optical Communication Lab | <ul style="list-style-type: none"> • Klystron power supply • Gunn power supply • Microwave strip Antenna • Doppler Radar System • Satellite Communication System |
| ECE | Communication Engineering Lab | <ul style="list-style-type: none"> • Spectrum Analyzer • Cathode Ray Oscilloscope |

| | | |
|-----|--|--|
| ECE | ECAD Lab | <ul style="list-style-type: none"> MATLAB, XILINX Softwares,, NI Lab View, Mentor graphics Tools, Ansys HFSS Software,NI Multisim. DSP Starter kits(DSK) TMS 320C C6713, DSP KITS-DSK TMS 320C C6711,XUP-Vertex5 FPGA Board, Zed board Zynq-7000 ARM/FPGA SOC Development Board, Universal CPLD FPGA Trainer Kits,SIMS UVLSI Universal Trainer Kits |
| ECE | Electronic Devices Circuits Lab | <ul style="list-style-type: none"> Digital Storage Oscilloscope |
| ECE | Microprocessors & Microcontrollers Lab | <ul style="list-style-type: none"> WSN Development Boards |
| ECE | R&D Centre | <ul style="list-style-type: none"> ANSYS Academic Teaching HF, Xilinx Vivado System Edition Latest, Wireless Embedded Module, GSM/GPS Trainer Board, Mobile Network Equipment. NI-LabVIEW:NI RIO Kits, NI DAQ Kits, NI LabVIEW Professional Development Software. |
| CSE | Operating Systems and Networks Lab | <ul style="list-style-type: none"> Acer i5 Processor, 8 GB RAM, 1 TB HDD – 32 Systems Acer Dual Core Processor, 4 GB RAM, 1 TB HDD – 07 Systems Wipro Dual Core Processor, 2 GB RAM, 320 GB HDD – 1 No. Wipro LQ DX Gold – 1 No. TVS MSP 245 Dot Matrix Printer – 1 No. HP Laserjet 1020+ Printer – 1 No. 6 KVA UPS – 2 Nos. |
| CSE | Web Technologies Lab | <ul style="list-style-type: none"> Acer i5 Processor, 8 GB RAM, 1 TB HDD – 35 Nos. TVS MSP 245 Dot Matrix Printer – 1 No. Canon 2900B Laser Printer – 1 No. Hp Laser jet 108a Printer – 1 No. 6 KVA UPS – 2 Nos. |
| CSE | Data Structures Lab | <ul style="list-style-type: none"> Acer Dual Core Processor,8 GB RAM, 500 GB HDD – 38 Nos. Acer Dual Core Processor,8 GB RAM, 500 GB HDD – 2 Nos. IMS server – 1 No. Wipro Dot Matrix Printer – 2 Nos. HP Laserjet 1020+ Printer – 2 Nos. 6 KVA UPS – 2 Nos. |
| CSE | Open source Technologies Lab | <ul style="list-style-type: none"> Acer i5 Processor, 8 GB RAM, 1 TB HDD – 10 Nos. Acer Dual Core Processor,8 GB RAM, 500 GB HDD – 37 Nos. Acer Dual Core Processor,8 GB RAM, 1 TB HDD – 2 Nos. TVS MSP 245 Dot Matrix Printer – 2 Nos. Canon 2900B Laser Printer – 1 No. HP Laserjet 1020+ Printer – 1 No. 6 KVA UPS – 1 No. |
| CSE | Data Base Lab | <ul style="list-style-type: none"> Dell Power Edge R 740 – Server – 01 No. Dell Power Edge T 40 Work Station – 01 No. Acer Dual Core Processor,4 GB RAM, 500 GB HDD – 21 Nos. HCL Dual Core Processor,2 GB RAM, 320 GB HDD – 24 Nos. Wipro Dot Matrix Printer – 2 Nos. HP Laser Jet 1020 Printer – 1 No. Umax Astra 4100 Scanner – 1 Nos. 6 KVA UPS – 2 Nos. |
| CSE | Design Tools Lab | <ul style="list-style-type: none"> Acer i5 Processor, 8 GB RAM, 1 TB HDD – 05 Nos Acer i5 Processor, 8 GB RAM, 512GB SSD – 35 Nos. HCL Dual Core Processor,1 GB RAM, 80 GB HDD – 7 Nos. Wipro Dot Matrix Printer – 2 Nos. HP Laserjet 1020 Printer – 1 No Hp Laser jet 108a Printer – 1 No Epson DS1630 Scanner – 1 No 6 KVA UPS – 1 No. |

| | | |
|-----|-------------------------------|--|
| CSE | Research and Development Lab | <ul style="list-style-type: none"> • Acer i7 Processor, 16 GB RAM, 2 TB HDD–2 Nos. • Acer i5 Processor, 8 GB RAM, 1 TB HDD–33 Nos. • Acer Dual Core Processor,4 GB RAM, 500 GB HDD – 01 No • TVS MSP 245 Dot Matrix Printer – 1 No. • Canon 2900B Laser Printer – 1 No. • Epson DS1630 Scanner – 1 No. • 6 KVA UPS – 2 Nos. • 1100 VA UPS – 1 No. |
| CSE | Common Computing Facility - 2 | <ul style="list-style-type: none"> • HCL Dual Core Processor, 1 GB RAM, 80 GB HDD – 5 Nos. • Wipro Dual Core Processor, 2 GB RAM, 320 GB HDD – 36 Nos. • Wipro Dual Core Processor, 4 GB RAM, 320 GB HDD – 3 Nos. • Acer Dual Core Processor, 4 GB RAM, 500 GB HDD – 19 Nos. • HCL Dual Core Processor,2 GB RAM, 320 GB HDD – 15 Nos • Wipro LQ DX 1050+ Dot Matix Printer – 2 Nos. • Wipro Dot Matix Printer – 2 Nos. • Canon 2900B Laser Printer – 2 No. • TVS Dot Matrix Printer – 2 Nos. • 6 KVA UPS – 3 Nos. |
| CSE | M.Tech Lab | <ul style="list-style-type: none"> • Acer i5 Processor, 8 GB RAM, 500 GB HDD – 27 Nos. • Acer Dual Core Processor, 4 GB RAM, 1 TB HDD – 09 Nos. • HCL Dual Core Processor,2 GB RAM, 320 GB HDD – 16 Nos • Canon 2900B Laser Printer – 1 No. • 6 KVA UPS – 2 Nos. |
| IT | Object Oriented Systems Lab | <p>Computers: 40 NO's</p> <p>1.ACER i5 2.70GHz processor,8GB RAM, 1TB HDD, LCD Monitors. – 40 NO's.</p> <p>SONY LCD Projector – 01 NO's</p> <p>UPS: LIEBERT 10 KVA – 01 NO'S</p> <p>Printers: 04 NO's 1. Laser jet – 02 NO's 2. T.V.S Dot matrix – 02 NO's</p> |
| IT | Database Data Warehousing Lab | <p>Computers: 39 NO's</p> <p>1. ACER i5 2.53GHz processor,8GB RAM, 1TB HDD, LED Monitors. – 39 NO's.</p> <p>SONY LCD Projector – 01 NO's</p> <p>Printers: 04 NO's ; 1.HP Laser jet – 01 NO's 2.WiproLQDX GOLD DMP – 03 NO's</p> |
| IT | Advanced Programming Lab | <p>Computers: 60 NO's</p> <p>1. ACER i5 2.53GHz processor,8GB RAM, 1TB HDD, LED Monitors. –25 NO's.</p> <p>2. HCL PDC 3.0GHz processor, 2 GB RAM 320 HDD, LCD Monitor – 48 NO's.</p> <p>SONY LCD Projector – 01 NO's</p> <p>UPS: LIEBERT 6 KVA – 03 NO'S</p> <p>Printers: 05 NO's</p> <p>1. Canon Laser jet – 01 NO's 2.T.V.S 245 DMP – 01 NO's 3. Wipro LQ DSI DMP – 02 NO's 4. HP1020 LASER -01 NO's</p> |
| IT | IT Biometrics & Research Lab | <p>Computers: 24 NO's</p> <p>1. Acer I3 Processor, 8GB RAM, 500 GB HDD, LCD Monitor. – 5 NO's</p> <p>2. ACER VERITON Intel Dual Core processor, 2.8GHz, 4GB RAM, 500GB HDD LED Monitor. – 10 NO's</p> <p>3. ACER Pentium Dual core 2.7 GHz processor, 500 GB HDD, 4 GB RAM, 18.5" T.F.T LED monitor. – 04 NO's.</p> <p>UPS : LIEBERT 6 KVA – 01</p> <p>Printer: Canon Laser jet – 01</p> <p>KIOSKs : 02 NO's</p> <p>Hostans Systems HCL i3 2.53 GHz processor, 1TB HDD, 21" Touch screen with Biometric and Bar code scanners.</p> <p>Hamster II FPA NITGEN- 03 NOs</p> <p>Zebtronix cameras – 02 NO's</p> <p>IRIS Device (LG) – 01 NO's</p> <p>Honeywell scanner (1452G, IEE 3300) – 02 NO's</p> <p>Honeywell Barcode Printer – 01 No's</p> |

| | | |
|---------|--|---|
| IOT | IoT Lab | <ul style="list-style-type: none"> Raspberry Pi kits with sensors for real time applications. TIVA launchpad with Arduino programming supported kits CC3200 launch pad for IoT applications |
| AI&DS | Artificial Intelligence Lab | <ul style="list-style-type: none"> Acer i5 Processor, 8 GB RAM, 1 TB HDD – 30 Nos Acer Dual Core Processor,4 GB RAM, 500 GB HDD – 11 Nos 6 KVA UPS – 02 Nos |
| | Data Science Lab | <ul style="list-style-type: none"> Acer i5 Processor, 8 GB RAM, 1 TB HDD – 30 Nos Acer Dual Core Processor,4 GB RAM, 1 TB HDD – 06 Nos Acer Dual Core Processor,4 GB RAM, 500 GB HDD – 06 Nos 6 KVA UPS – 02 Nos |
| AI&ML | Deep Learning Lab | <ul style="list-style-type: none"> Acer i5 Processor, 8 GB RAM, 512 GB SSD - 30 Nos Canon 2900B Laser Printer – 1 No 6 KVA UPS – 2 Nos |
| AI&ML | Machine Learning Lab | <ul style="list-style-type: none"> Acer i5 Processor, 8 GB RAM, 512 GB SSD - 30 Nos Canon 2900B Laser Printer – 1 No 6 KVA UPS – 1 Nos |
| MBA | Department of Business and Management Studies | Computers, UPS |
| BS&H | Engineering Physics Lab | Diode Laser Experimental Setup Optical Fiber Kit, Optical Fiber loss Numerical Aperture and Acceptance Demonstration of Thermo Electric generation Demonstration of Peltier effect He-Ne laser experimental Setup Spectrometers Travelling Microscope |
| BS&H | Engineering Chemistry Lab | Hot Air Oven Visible Spectro photometer Digital Balance (Accuracy 0.0001g) Visible Spectro photometer |
| English | ELCS Lab | Computers LCD Projectors Network Switches Ahuja Audio Systems 6Kv UPS |

List of Experimental Setup in each Laboratory / Workshop

| Course | Name of the Laboratory / Workshop | List of Experimental |
|--------|-----------------------------------|--|
| CE | Environmental Engineering Lab | Estimation of Total,volatile, Dissolved, Suspended solids Determination of Chlorides Determination of Optimum Coagulant dose Determination of Chlorine Demand Estimation of settleble solids using Imhoff cone Determination of Dissolved Oxygen with D.O.Meter Determination of B.O.D Determination of C.O.D Determination of Fluorides in water Determination of Nitrates Determination of Iron Determination of Phosphorus |

| | | |
|----|--------------------------------|---|
| CE | Engineering Geology | <p>Identification of Minerals Identification of Rocks Study of geological structures using wooden models Demo of Resistivity Meter for geophysical measurements Creating layers in a GIS and digitising scanned images Adding attribute data in tables and overlaying layers to extract information Finding x,y,z coordinates of given points using hand-held GPS/smartphones. Geocaching, retrieving hidden objects using GPS receivers. Loading a satellite image and switching the bands on and off Rectification and Referencing of satellite images. Feature identification from Aerial Photographs. Observing depth of field in stereo-pairs.</p> |
| CE | GIS & CAD Lab | <p>Introduction to Computer Aided Drafting – features and environment Display Commands: Specification of limits, Drawing Scale & View magnification, zooming and panning Commands, Print Options, Creating and Editing 2D Geometry: Creating LINE, POLYLINE, CIRCLE, ARC, ELLIPSE. Usage of editing and modifying commands Construction Techniques: Tools to assist drafting – Creating Offsets, Trimming and extending of lines, filtering of corners, creating multiple objects through Mirroring and Array Generation Managing Object Properties: Significance of Layers and its applications in building drawing – Use of different types of lines and their weightages Creating Text and Defining Styles: Exercises in adding text to the drawing. Management of text styles Drawing in layouts: Creation of layout and its application in Civil Engineering Drawing basic plan of single storey building Introduction to 3D commands: Creating Cube, Cylinder, Prism, Sphere, Pyramid Intersection of solids using 3D commands</p> |
| CE | Surveying Field Work | <p>Area calculation of closed traverse using chain survey Determination of distance between two inaccessible points using compass. Determination of reduced levels using Height of the instrument method Determination of reduced levels using rise and fall method. Determination of Longitudinal Section and Cross sections of a given road profile Determination of horizontal angles by Method of repetition & re-iteration Determination of building height, a) When the base is accessible b) When the base is inaccessible Curve setting-Simple Determination of tacheometric constants Introduction, leveling and centering of Total Station Determination of Remote Distance Measurement & Remote Elevation Measurement Determination of given bounded area in the field using total station</p> |
| CE | Transportation Engineering Lab | <p>Aggregate Crushing Value Test. Aggregate Impact Value Test. Marchall Stability Value Test Flakiness index. Elongation index. Attrition Test. Abrasion Test. Specific gravity & Water absorption test. Penetration and Ductility of bituminous material. Softening point and flash & fire point of bituminous material. Parking Studies. Earthwork Calculations based on LS & CS method.</p> |

| | | |
|----|---|---|
| CE | Computer Applications in Structural Engineering | <p>Introduction to Softwares</p> <p>Analysis of determinate beam to different types of loading</p> <p>Analysis of continuous beam subjected to different types of loading</p> <p>Analysis of 2D building frame for gravity loads</p> <p>Analysis of 3D frame for gravity loads</p> <p>Lateral forces on a building due to an earthquake using equivalent static method</p> <p>Wind analysis of 3D frames</p> <p>Analysis and Design of steel girder</p> <p>Analysis of pin jointed plane trusses</p> <p>Analysis and Design of simple bridge deck</p> <p>Design of reinforced concrete retaining wall</p> <p>Finite Element Analysis of a beam</p> |
| CE | Structural Engineering Lab | <p>Strain measurement - Electrical resistance strain gauges</p> <p>Non destructive testing- Rebound Hammer test</p> <p>Non destructive testing- Rebound Ultrasonic puls velocity test</p> <p>Qualifications tests on Self compaction concrete</p> <p>Design a concrete mix by using I.S. Code method</p> <p>Design a concrete mix by using ACI Code method-</p> <p>Measurement of Cover and bar diameter by poroscope/re bar locator</p> <p>Buckling of columns</p> <p>Determination of horizontal thrust in two hinged arch</p> <p>Determination of horizontal thrust in three hinged arch</p> <p>Repair and rehabilitation of concrete beam.</p> <p>Shake table Concrete Permeability apparatus</p> |
| CE | Concrete Technology Lab | <p>Normal Consistency and Fineness of Cement</p> <p>Initial And Final Setting Times of Cement</p> <p>Specific Gravity and Soundness of Cement</p> <p>Compressive Strength of Cement</p> <p>Specific Gravity of Fine Aggregate & Bulking of Sand</p> <p>Fineness Modulus of Fine Aggregate</p> <p>Specific Gravity of Coarse Aggregate</p> <p>Fineness Modulus of Coarse Aggregate</p> <p>Flakiness Index of Coarse Aggregate</p> <p>Elongation of Coarse Aggregate</p> <p>Workability of Concrete</p> <p>Compaction Factor</p> <p>Slump And Vee -Bee</p> <p>Compressive Strength , Split Tensile And Flexural Strength of Concrete</p> <p>Non Destructive Testing of Concrete</p> <p>Rapid Chloride Permeability test</p> |
| CE | Geotechnical Engineering lab | <p>Determine the specific gravity of solids by density bottle or pycnometer method.</p> <p>Determination of Liquid Limit, Plastic Limit and shrinkage limit of the Soil.</p> <p>Determine the Field Density by Core Cutter and Sand Replacement Methods.</p> <p>Determine the compaction characteristics of soil by I. S. Light Compaction.</p> <p>Determine the compaction characteristics of soil by I. S. Heavy Compaction</p> <p>Determination of Free Swell Index (FSI).</p> <p>Determine California Bearing Ratio (CBR) of soil.</p> <p>Determine particle size distribution of soil by sieve analysis.</p> <p>Determine particle size distribution by hydrometer method.</p> <p>Determination of Undrained Shear Strength of Soil By Unconfined Compression (UCC) Test.</p> <p>Determination of Shear Strength Parameters of a Soil Specimen by Triaxial Compression Test.</p> <p>Determination of Shear Strength Parameters of the Soil by Direct Shear Test (Box Shear Test).</p> <p>Determination of Undrained Shear Strength of Soil By Laboratory Vane Shear Test.</p> <p>Determination of Density Index (Relative Density) of Cohesionless Soils.</p> <p>Determination of Coefficient of Permeability of the Soil by Variable (Falling) Head method.</p> |

| | | |
|-----|-----------------------------|---|
| CE | Applied Mechanics Lab | <p>Calculation of moment of a force using weight balancing technique and system of pulleys</p> <p>Determination of coefficient of friction of different surfaces,</p> <p>Calculation of centroid of the plane lamina</p> <p>Determination of axial forces in members of a simple truss</p> <p>Verification of lami's theorem</p> <p>Analysis of trapezoidal trusses for different loads</p> <p>Verification of polygon law of forces.</p> |
| EEE | Electrical Circuits Lab | <ol style="list-style-type: none"> 1. Verification of Thevenin's and Norton's Theorems 2. Maximum Power Transfer Theorem 3. Verification Superposition and Reciprocity Theorems 4. Verification of Compensation and Millman's Theorems 5. Series and Parallel Resonance 6. Determination of Self, Mutual Inductances and Coefficient of coupling 7. Z and Y Parameters 8. Transmission and Hybrid parameters 9. Measurement of Active power for Star connected balanced load 10. Measurement of Reactive power for Star connected balanced load 11. Time Response Of First Order RL / RC Network 12. Determination of form factor for non - sinusoidal wave forms. |
| EEE | Electrical Machines Lab -I | <ol style="list-style-type: none"> 1. Magnetization characteristics of DC shunt generator. 2. Load test on DC Shunt generator. 3. Load test on DC compound generator 4. Speed control of DC shunt motor. 5. Brake test on DC compound motor. 6. Swinburne's test on DC shunt machine. 7. Hopkinson's test on a pair of DC shunt machines. 8. O.C and S.C tests on single phase transformer. 9. Sumpner's test on a pair of single phase transformers. 10. Parallel operation of two single phase transformers. <p>Additional experiments beyond the Syllabus</p> <ol style="list-style-type: none"> 1. Retardation test on a DC shunt machine. 2. Separation of core losses in single phase transformer. |
| EEE | Electrical Machines Lab -II | <ol style="list-style-type: none"> 1. No Load and Blocked rotor tests on three phase Induction motor. 2. Equivalent circuit of a single phase Induction motor 3. Brake test on three phase slip ring Induction motor. 4. Regulation of a three phase alternator by EMF and MMF methods. 5. Regulation of a three phase alternator by ZPF method. 6. Measurement of sequence impedances of a three phase alternator. 7. Determination of X_d, X_q of a salient pole alternator using slip test. 8. Synchronization of an alternator with infinite bus bar. 9. V and inverted V curves of a three phase synchronous motor. 10. Scott connection of transformers. 11. Load test on a three phase alternator. 12. Load test on a three phase transformer. <p>Additional experiments beyond the Syllabus:</p> <ol style="list-style-type: none"> 1. Synchronization of alternator with infinite bus bar. 2. Line Excited Induction Generator. 3. V and inverted 'V' curves of a three phase synchronous motor (Virtual). 4. No Load and Blocked rotor tests on three phase Induction motor (Virtual). |
| EEE | Electrical Measurements Lab | <p>Calibration and testing of single phase energy meter.</p> <ol style="list-style-type: none"> 2. Kelvin's double bridge – measurement of low resistance. 3. Crompton D.C. potentiometer – calibration of PMMC ammeter. 4. Capacitance measurement using Schering Bridge. 5. Inductance measurement using Anderson Bridge. 6. Measurement of parameters of a choke coil using 3 ammeter method. 7. Measurement of 3 phases reactive power with single-phase wattmeter for balanced loading. 8. Calibration LPF wattmeter – by phantom testing. 9. Dielectric oil testing using H.T. testing kit. 10. LVDT– characteristics and calibration. 11. Resistance strain gauge – strain measurement and calibration. 12. Hall effect sensor. <p>Any 2 of the following experiments are to be conducted using virtual mode environment:</p> <ol style="list-style-type: none"> 1. Measurement of self inductance by Owen bridge. 2. Measurement capacitance by Wien series bridge. 3. Q meter experiment-To determine the quality factor of an unknown coil. 4. Measurement of high resistance by Megohm bridge. |

| | | |
|-----|-----------------------------------|---|
| EEE | Control Systems Lab | <ol style="list-style-type: none"> 1. Characteristics of Synchros 2. Programmable logic controller – Study and Verification of truth Tables of logic gates, and simple Boolean Expressions. 3. Effect of feedback on DC servo motor. 4. Effect of P, PD, PI, PID Controller on a second order systems 5. Lag and lead compensation – Magnitude and phase plot 6. Temperature controller using PID 7. Time response analysis of second order system for standard test signals. 8. Transfer function of armature controlled DC motor 9. Transfer function of DC generator 10. Characteristics of AC servo motor 11. Stability analysis of the given control system by Root locus, Bode plot (Simulation Experiment) 12. State space modeling of second order control system (Simulation experiment). <p>Additional experiments:</p> <ol style="list-style-type: none"> 1. Garage Shutter opening and closing using PLC (Virtual lab experiment) 2. Container Filling Process Using PLC (Virtual lab experiment) |
| EEE | Electrical Technology Lab | <ol style="list-style-type: none"> 1. Verification of Kirchhoff's Laws 2. Series and Parallel Resonance. 3. Verification of Superposition & Reciprocity Theorems. 4. Verification of Thevenin's Theorem. 5. Verification of Norton's Theorem. 6. Verification of Maximum Power Transfer Theorem on D.C. 7. Verification of Compensation & Millman's Theorems. 8. Z and Y Parameters. 9. Transmission and hybrid parameters. 10. Time response of first order RL/RC network for periodic non-sinusoidal inputs. 11. Determination of form factor for non-sinusoidal waveform. |
| EEE | Power Systems Lab | <ol style="list-style-type: none"> 1. Characteristics of IDMT over Current Relay. 2. Characteristics of Static Negative Sequence Relay. 3. Characteristics of Over Voltage Relay. (Microprocessor Type). 4. Characteristics of Reverse Power Relay. 5. Simulation of 220KV Transmission line model. <ol style="list-style-type: none"> i) Ferranti Effect ii) Transmission line constants. 6. Determination of I-V and P-V characteristics of PV module with varying radiation. 7. Characteristics of Induction Motor Protection relays 8. Determination of I-V and P-V characteristics of series and parallel combination of PV module. 9. Determination of Sub-Transient Reactance of a Salient Pole Machine. 10. Characteristics of impedance relay. 11. Transformer Oil Testing and testing of Buchholtz relay. |
| EEE | Electrical Systems Simulation Lab | <ol style="list-style-type: none"> 1. Generation of single phase and three phase electrical source. 2. Simulation study of series RLC circuit using MATLAB. 3. Verification of Superposition theorem using MATLAB/SIMULINK. 4. Verification of Thevenin's theorem using MATLAB/SIMULINK. 5. Verification of Norton's theorem using MATLAB/SIMULINK. 6. Verification of Maximum Power transfer theorem using MATLAB/SIMULINK. 7. Verification of Reciprocity theorem using MATLAB/SIMULINK. 8. Simulation of series and parallel resonance using MATLAB. 9. Modeling and simulation of armature controlled DC motor using MATLAB/SIMULINK. 10. Simulation of OC and SC test on single phase transformer using MATLAB/SIMULINK. 11. Simulation of single phase half and full wave rectifiers using MATLAB/SIMULINK. 12. Simulation of regulated power supply using MATLAB/SIMULINK.. |
| EEE | Electrical Systems Simulation Lab | <ol style="list-style-type: none"> 1. Modeling and simulation of single phase transformer. 2. Modeling of transmission line using short line approximation and nominal pi methods. 3. Determination of efficiency and regulation of a long transmission line network. 4. Single phase full controlled converter and AC voltage controller. 5. Single phase voltage source and current source inverter |

| | | |
|-----|--|--|
| EEE | Power Electronics & Drives Lab | <ol style="list-style-type: none"> 1. Study of Characteristics of SCR, MOSFET & IGBT. 2. UJT triggering circuit for silicon controlled rectifier (SCR) 3. Single Phase Half controlled bridge converter with R and RL load. 4. Single Phase Fully controlled bridge converter with R and RL load. 5. Single Phase AC Voltage Controller with R and RL load. 6. Single Phase bridge inverter with R and RL load. 7. Single Phase dual converter with RL load 8. Three Phase half controlled bridge converter with R and RL load. 9. Three Phase fully controlled bridge converter with R and RL load 10. Three Phase half controlled bridge converter with RL load 11. Three Phase fully controlled bridge converter with RL load |
| EEE | Power Electronics & Electrical Drives Lab (PG) | <ol style="list-style-type: none"> 1. 3-Φ AC Voltage Controller On Motor Load. 2. 3-Φ Full Converter With R & RL Loads 3. 3-Φ Full Converter With DC Motor Drive 4. Four Quadrant Chopper Drive Using DC Motor 5. Single-Φ IGBT Based Pwm Inverter On R & RL Loads 6. 3-Φ IGBT Based Pwm Inverter On R & RL Load 7. 3-Φ SCR Based Inverter Drive For AC Motor Module 8. Speed Controller Of 3-Φ Slipring Induction Motor By Static Rotor Resistance Controller 9. 3-Φ PWM Pulse Generator Module 10. DSP Based V/F Control Of Induction Motor 11. 3-Φ PWM Pulse Generation Using FPGA 12. FPGA Based 3-Φ IGBT Inverter |
| EEE | Microprocessor and Microcontroller Lab | <p>Assembly Language Programming Exercises/Experiments using 8086 Trainer kit</p> <ol style="list-style-type: none"> 1. Implementation of simple decimal arithmetic and bit manipulation operations. 2. Implementation of code conversion between BCD, Binary, Hexadecimal and ASCII. 3. Implementation of searching and sorting of 16-bit numbers. 4. Implementation of String manipulations. <p>Interfacing Exercises/Experiments with 8086 trainer kit through Assembly Language Programming</p> <ol style="list-style-type: none"> 5. Develop a stepper motor interface for rotating through any given sequence. 6. Develop a Digital-to-Analog Converter interface for wave form generation. Develop an Analog-to- 7. Digital Converter interface for analog signal to digital conversion. 8. Implementation of 2's complement and decoder functionalities using DIO interface |
| ME | Engg. Workshop | <p>Carpentry : a) T-Lap Joint b) Cross Lap Joint c) Dovetail Joint.</p> <p>Fitting: a) V-Fit b) Square Fit c) Half Round Fit</p> <p>Black Smithy: a) Round to Square b) S-Hook c) Round to Ring</p> <p>House Wiring: a) Parallel / Series Connection b) Stair Case wiring c) Florescent Lamp connection</p> <p>Tin Smithy: a) Taper Tray b) L – Pipe c) Funnel</p> <p>Welding: a) Lap joint b) Butt joint c) Tee joint</p> <p>Foundry: Mould making using Single and multi piece pattern</p> <p>Plumbing: a) Screwed pipe joint – For GI Pipes, PVC Pipes b) Glued or cemented pipe joint – for PVC pipes</p> <p>Handling of Power Tools: a) Jig Saw b) Circular Saw c) Hand Drill d) Hand Grinder</p> |
| ME | Fuels and Lubricants & Engineering Mechanics Lab | <ol style="list-style-type: none"> 1. Determination of calorific value of fuel by Bomb calorimeter 2. Determination of calorific value of fuel by Junkers calorimeter 3. Determination viscosity index by using Redwood viscometer 4. Determination of flash and fire point of the given Lubricating oil 5. Determination of pour and cloud point of lubricating oil 6. Determination of pH of processed water 7. Determination of rate of corrosion 8. determination of moment of a force using weight balancing technique 9. Determination of angle of deflection of T bar due to eccentric loading 10. Determination of centroid of the plane lamina 11. Determination of axial forces in members of a loaded truss 12. Verification of Lami's theorem |

| | | |
|----|--|---|
| ME | Electrical and Electronics Engineering Lab | <ol style="list-style-type: none"> 1. Verification of Kirchhoff's Laws 2. Verification of Superposition Theorem 3. Verification of Maximum Power Transfer Theorem 4. Experimental Verification of Thevenin's Theorem 5. Speed Control of DC Shunt Motor 6. Open Circuit and Short Circuit Test on Single Phase Transformer 7. Brake Test on DC Shunt Motor 8. Brake Test on Three Phase Induction Motor 9. P-N Junction Diode Characteristics 10. Rectifiers With and Without Filters (Half Wave and Full Wave) 11. Transistor CE Characteristics 12. SCR Characteristics |
| ME | Solid Mechanics and Metallurgy Lab | <ol style="list-style-type: none"> 1. Determination of modulus of elasticity using universal Testing machine 2. Determination of modulus of elasticity and bending stress in <ol style="list-style-type: none"> a) Simply Supported Beam b) Cantilever beam 3. Determination of modulus of rigidity using torsion testing machine 4. Determination of Hardness number using a) Brinells hardness test b) Rockwell hardness test 5. Determination of stiffness of springs using Spring Testing machine 6. Determination of Impact strength using Impact Testing Machine a) Izod test b) Charpy test 7. Determination of shear strength using Universal testing machine 8. Determination of compressive strength using compression testing machine 9. Preparation and study of the Microstructure of pure metals like Cu and Al 10. Preparation and study of the Microstructure of Mild steels, low carbon steels, high – C steels 11. Preparation and study of the Micro Structures of Cast Irons 12. Preparation and study of the Micro Structures of Non-Ferrous alloys 13. Preparation and study of the Micro structures and hardness of Heat treated steels 14. Hardenability of steels by Jominy End Quench Test |
| ME | Computer Aided Modeling Lab | <ol style="list-style-type: none"> 1. Drawing of sketch of part - I 2. Drawing of sketch of part - II 3. Modeling of a part 4. Modeling of a part and generation of orthographic views – I 5. Modeling of a part and generation of orthographic views - II 6. Creating detailed drawing with sectional views –I 7. Creating detailed drawing with sectional views -II 8. Modeling and assembly of parts - I 9. Modeling and assembly of parts - II 10. Modeling and assembly of parts - III 11. Creating Schematic Diagrams 12. Creating a model of the sheet metal part |
| ME | Manufacturing Processes Lab | <ol style="list-style-type: none"> 1. Pattern making for the given specifications 2. Testing of molding sand properties 3. Manufacturing of the given component using casting 4. Preparation of lap and butt joints using arc welding 5. Preparation of lap and single strap butt joints using spot welding 6. Preparation of butt joints using Plasma welding 7. Preparation of butt joints using TIG welding 8. Preparation of lap joints using brazing 9. Blanking and piercing operations using hydraulic press 10. Preparation of a component using injection moulding 11. Study of preparation of a bottle using blow moulding 12. Study of gas welding process |
| ME | Machine Dynamics Lab | <ol style="list-style-type: none"> 1. Whirling speed of shaft 2. Torsional vibrations of a shaft (a)without damping (b) with damping 3. Longitudinal Vibrations of a beam(a) without damping(b)with damping 4. Model analysis of structural beams by using FFT Analyzer 5. Motorized Gyroscopic Couple Apparatus 6. Balancing of Rotating Masses 7. Determination of centrifugal force at different speeds by using Governor apparatus 8. Balancing of Reciprocating Masses 9. Forced vibrations of beam 10. Determination of Friction and Wear 11. Determination of moment of inertial of bifilar and trifilar systems 12. Natural frequency of single and two rotor systems |

| | | |
|----|-----------------------------------|---|
| ME | Machine Tools Lab | <ol style="list-style-type: none"> 1. Step turning. 2. Taper turning on lathe machine 3. Thread cutting and knurling on lathe machine 4. Drilling and boring on lathe 5. Drilling using radial drilling machine and tapping 6. Shaping 7. Planing 8. Slotting 9. Spur Gear cutting on milling machine 10. Helical Gear cutting on milling machine 11. Cylindrical grinding 12. Grinding of tool angles |
| ME | Thermal Engineering Lab | <ol style="list-style-type: none"> 1. Valve timing diagram of 4- stroke single cylinder diesel engine 2. Port timing diagram of 2- stroke single cylinder petrol engine 3. Disassembly / assembly of 4- stroke single cylinder petrol engine 4. Load test on 4-stroke single cylinder diesel engine 5. Load test on 2-stroke single cylinder petrol engine 6. Morse test on 4-stroke multi cylinder petrol engine 7. Motoring & retardation test on 4-stroke single cylinder diesel engine 8. Heat balance test on 4 - stroke single cylinder diesel engine 9. Economical speed test on 4- stroke multi cylinder petrol engine 10. Load test on 4 - stroke single cylinder variable compression ratio petrol engine 11. Performance test on reciprocating air compressor 12. Performance test on Refrigeration test rig 13. Performance test on Air conditioning and Heat Pump test rig 14. Study of Boilers |
| ME | FM & HM Lab | <ol style="list-style-type: none"> 1. Determine coefficient of discharge of Venturimeter 2. Determine coefficient of discharge of Orifice meter 3. Determination of friction factor for a given pipe line 4. Determination of loss of head due to sudden contraction in a pipeline 5. Determine coefficient of discharge Turbine flow meter 6. Verification of Bernoulis equation 7. Determine coefficient of discharge of V-Notch 8. Determine coefficient of discharge of orifice 9. Determine coefficient of discharge of Mouth Piece 10. Determine the efficiency of jet 11. Performance Test on Pelton Wheel 12. Performance Test on Francis Turbine 13. Performance Test on Kaplan Turbine 14. Performance Test on Single Stage Centrifugal Pump 15. Performance Test on Multi Stage Centrifugal Pump 16. Performance Test on Reciprocating Pump |
| ME | Metrology and Instrumentation Lab | <ol style="list-style-type: none"> 1. Measurement of lengths, heights, diameters by vernier calipers, micrometers etc 2. Measurement of bores by internal micrometers and dial bore indicators 3. Use of gear tooth vernier calipers & checking the chordal thickness of spur gear 4. Angle and taper measurements by Bevel protractor, sine bars etc. 5. Thread measurement by two wire/three wire methods & tool maker's microscope 6. Linear and angular measurements using profile projector 7. Calibration of thermester for temperature measurement – delete 8. Calibration of thermocouple for temperature measurement 9. Calibration of resistance temperature detector for temperature measurement 10. Study and calibration of LVDT transducer for displacement measurement 11. Calibration of strain gauge 12. Calibration of capacitive transducer for angular displacement 13. Study and calibration of photo and magnetic speed pickups for the measurement of speed 14. Study the various components of electro pneumatic trainer kit 15. Design and execute a pneumatic circuit for actuating single acting cylinder using 3/2 way valve 16. Design and execute a pneumatic circuit for actuating double acting cylinder using 5/2 way valve 17. Design and execute a pneumatic circuit for speed control of double acting cylinder. |

| | | |
|-----|---|--|
| ME | Computer Aided Modeling Lab | <ol style="list-style-type: none"> 1. Drafting of cotter joint 2. Drafting of Coupling and Bearing 3. Part Drawing of Screw Jack 4. Part Drawing of stuffing box 5. Indication of Fits Tolerances on drawings 6. Modeling of components of eccentric 7. Modeling of components of Stuffing Box 8. Indication of Surface roughness, heat treatment and surface treatment symbols on drawings 9. Assembly of Hooks Joint 10. Assembly of Pipe vice 11. Detailed drawing of Oldham coupling 12. Detailed drawing of Eccentric |
| ME | CAD / CAM Lab | <ol style="list-style-type: none"> 1. Static Analysis of truss 2. Static Analysis of beam 3. Static Analysis of 3- D structures 4. Steady State Heat Transfer Analysis 5. Modal analysis of beam 6. Analysis of Axisymmetric Problem 7. Optimization of cantilever beam 8. Analysis of plane stress problem 9. Simulation of manufacturing Processes 10. Machining of Simple Components using CNC Lathe 11. Machining of Simple Components using CNC Mill 12. Palletization of objects using pick and place Robot |
| ME | Heat Transfer Lab | <ol style="list-style-type: none"> 1. Determination of the overall heat transfer co-efficient of composite slab 2. Determination of Thermal Conductivity of a lagged pipe 3. Determination of Thermal Conductivity of a given insulating powder 4. Determination of Thermal Conductivity of given metal rod 5. Determination of efficiency of a pin-fin 6. Determination of heat transfer coefficient in Transient Heat Conduction 7. Determination of heat transfer coefficient in forced convection 8. Determination of heat transfer coefficient in natural convection 9. Determination of overall heat transfer coefficient in a heat exchanger 10. Determination of Emissivity of a test plates 11. Determination of Stefan Boltzmann constant 12. Determination of heat transfer coefficient in drop and film wise condensation 13. Determination of Critical Heat flux during boiling 14. Study of heat pipe and its demonstration 15. Study of Two – Phase flow |
| ME | Computational Methods for Engineers Lab | <ol style="list-style-type: none"> 1. To deduce error involved in polynomial equation 2. To Find out the root of the Algebraic and Transcendental equations using Bisection, Regula-falsi, Newton Raphson and Iterative Methods 3. To implement Newton's Forward and Backward Interpolation formula 4. To implement Gauss Forward and Backward Interpolation formula 5. To implement Newton's Divided Difference and Langranges Interpolation formula 6. To implement Numerical Differentiations 7. To implement Numerical Integration using Trapezoidal, Simpson 1/3 rule 8. To implement Least Square Method for curve fitting 9. To draw frequency chart like histogram, frequency curve and pie-chart etc. 10. To estimate regression equation from sampled data and evaluate values of standard deviation, t-statistics, regression coefficient, value of R2 for at least two independent variables. |
| ECE | Electronic Devices Circuits Lab | <ol style="list-style-type: none"> 1. Cathode Ray Oscilloscope 2. Function Generators 3. Regulated Power Supply 4. DMM 5. Analog Meters 6. Trainer Kits 7. CRO with Built in Curve Tracer |
| ECE | Integrated Circuits Lab | <ol style="list-style-type: none"> 1. Cathode Ray Oscilloscope 2. RPS-(0-30V) 3. Function generators 4. DMM 5. Trainer kits 6. Analog & Digital IC tester |

| | | |
|-----|---|--|
| ECE | Communication Engineering Lab | <ol style="list-style-type: none"> 1. Cathode Ray Oscilloscope (analog) 20MHz 2. Cathode Ray Oscilloscope(analog) 30MHz 3. Cathode Ray Oscilloscope(analog) 100MHz 4. Cathode Ray Oscilloscope(DSO) 50MHz 5. RF signal Generator 6. AM/FM signal generator 7. Spectrum Analyzer 8. Experimental Trainer Kits 9. IC Tester |
| ECE | Microwave and Optical Communication Lab | <ol style="list-style-type: none"> 1. Computers 2. 8086 Microprocessor kits 3. PIC Development Boards 4. ARM7 Development Boards 5. AVR Development Boards 6. MSP430 Development Board 7. ZIGBEE Node 8. WSN Development Boards 9. Wi-Fi Node 10. Analog and Digital I.C Tester 11. Universal Embedded Kits 12. Superpro/Z Universal Programmer 13. Cathode Ray Oscilloscopes 14. IC Tester |
| ECE | Micro Processor and Microcontroller Lab | <ol style="list-style-type: none"> 1. Computers 2. MATLAB- R 2017a 3. MATLAB R2013b 4. Xilinx ISE Design Suite14.7 5. Xilinx ISE Design Suite 13.1 6. Xilinx Vivado 2016 7. NI Lab view professional Development software 8. Mentor Graphics Tools 9. NI Multisim 14.0 10. NI UltiBoard 14.0 11. DSP KITS-DSK TMS 320C C6711 with Code Composer Studio 12. DSP Starter kits(DSK) TMS 320C C6713 with Code Composer Studio 13. Zed board Zynq-7000 ARM/FPGA SOC Development Board 14. XUP-Vortex5 FPGA Board 15. Universal CPLD FPGA Trainer Kits 16. SIMS UVLSI Universal Trainer Kits |
| ECE | Electronic Computer aided Designing Lab | <ol style="list-style-type: none"> 17. Computers 18. MATLAB- R 2017a 19. DSP KITS-DSK TMS 320CC6711 20. DSP Starter kits-DSK-TMS-320C6713 21. Zed board Zynq-7000 ARM/FPGA SOC Development Board 22. DSP Starter kits(DSK) TMS .320C6713 with code composer studio 23. .NI Lab view professional Development software with all the toolkits for ECE ,EEE, MECH AND CIVIL Engineering Application 24. Universal CPLD FPGA Trainer Kits 25. SIMS UVLSI Universal Trainer Kits, 26. NI Multisim 14.0 27. NI Ultra Board |
| ECE | Embedded Systems Lab | <ol style="list-style-type: none"> 1. Single chip MCU trainer based on 89C51 ED2 2. Logic controller Interface 3. TXDR Interface 4. Elevator Interface 5. ARM 926 Kits 6. ARM Development Board 7. Wireless Development Board 8. Acer Veriton Desktop Systems 9. Mentor Graphics HEP1 (35 Users) 10. Mentor Graphics HEP2 (40 Users) 11. Zed Board Zynq-7000 ARM/FPGA Soc Board |

| | | |
|-----|------------------------------------|---|
| ECE | R & D Centre | <ol style="list-style-type: none"> 1. COMPUTERS 2. Xilinx Vivado 2016.2 3. MATLAB 2017a 4. NI Multisim 14.0 5. NI Ulti Board 14.0 6. Xilinx Zed Board H/W Kit 7. Wireless Embedded Module H/W Kit 8. GSM/GPS Trainer Board H/W Kit 9. Mobile Network Equipment H/W Kit 10. Ansys Academic Teaching HFSS 19.2.0 NI LAB VIEW: <ol style="list-style-type: none"> 1. NI Lab view 2018 2. NI My RIO H/W Kit 3. NI My DAC H/W Kit |
| ECE | Project Lab | <ol style="list-style-type: none"> 1. Computers 2. MATLAB, 3. Multisim |
| CSE | Operating Systems and Networks Lab | <ul style="list-style-type: none"> • Acer i5 Processor, 8 GB RAM, 1 TB HDD – 32 Systems • Acer Dual Core Processor, 4 GB RAM, 1 TB HDD – 07 Systems • Wipro Dual Core Processor, 2 GB RAM, 320 GB HDD – 1 No. • Wipro LQ DX Gold – 1 No. • TVS MSP 245 Dot Matrix Printer – 1 No. • HP Laserjet 1020+ Printer – 1 No. • 6 KVA UPS – 2 Nos. |
| CSE | Web Technologies Lab | <ul style="list-style-type: none"> • Acer i5 Processor, 8 GB RAM, 1 TB HDD – 35 Nos. • TVS MSP 245 Dot Matrix Printer – 1 No. • Canon 2900B Laser Printer – 1 No. • 6 KVA UPS – 2 Nos. |
| CSE | Data Structures Lab | <ul style="list-style-type: none"> • Acer Dual Core Processor,8 GB RAM, 500 GB HDD – 38 Nos. • Acer Dual Core Processor,8 GB RAM, 500 GB HDD – 2 Nos. • IMS server – 1 No. • Wipro Dot Matrix Printer – 2 Nos. • HP Laserjet 1020+ Printer – 2 Nos. • 6 KVA UPS – 2 Nos. |
| CSE | Open source Technologies Lab | <ul style="list-style-type: none"> • Acer i5 Processor, 8 GB RAM, 1 TB HDD – 10 Nos. • Acer Dual Core Processor,8 GB RAM, 500 GB HDD – 37 Nos. • Acer Dual Core Processor,8 GB RAM, 1 TB HDD – 2 Nos. • TVS MSP 245 Dot Matrix Printer – 2 Nos. • Canon 2900B Laser Printer – 1 No. • HP Laserjet 1020+ Printer – 1 No. • 6 KVA UPS – 1 No. |
| CSE | Data Base Lab | <ul style="list-style-type: none"> • Dell Power Edge R 740 – Server – 01 No. • Dell Power Edge T 40 Work Station – 01 No. • Acer Dual Core Processor,4 GB RAM, 500 GB HDD – 21 Nos. • HCL Dual Core Processor,2 GB RAM, 320 GB HDD – 25 Nos. • Wipro Dot Matrix Printer – 2 Nos. • HP Laser Jet 1020 Printer – 1 No. • Umax Astra 4100 Scanner – 1 Nos. • 6 KVA UPS – 2 Nos. |
| CSE | Design Tools lab | <ul style="list-style-type: none"> • Acer i5 Processor, 8 GB RAM, 1 TB HDD – 05 Nos • HCL Dual Core Processor,2 GB RAM, 320 GB HDD – 34 Nos. • HCL Dual Core Processor,1 GB RAM, 80 GB HDD – 7 Nos. • Wipro Dot Matrix Printer – 2 Nos. • HP Laserjet 1020 Printer – 1 No • 6 KVA UPS – 1 No. |
| CSE | Research and Development Lab | <ul style="list-style-type: none"> • Acer i7 Processor, 16 GB RAM, 2 TB HDD–2 Nos. • Acer i5 Processor, 8 GB RAM, 1 TB HDD–34 Nos. • Acer Dual Core Processor,4 GB RAM, 500 GB HDD – 01 No • TVS MSP 245 Dot Matrix Printer – 1 No. • Canon 2900B Laser Printer – 1 No. • Epson DS1630 Scanner – 1 No. • 6 KVA UPS – 2 Nos. • 1100 VA UPS – 1 No.1100 VA UPS – 1 No. |

| | | |
|--|---|--|
| CSE & AI&DS | Common Computing Facility – 2 | <ul style="list-style-type: none"> • HCL Dual Core Processor, 1 GB RAM, 80 GB HDD – 5 Nos. • Wipro Dual Core Processor, 2 GB RAM, 320 GB HDD – 42 Nos. • Wipro Dual Core Processor, 4 GB RAM, 320 GB HDD – 3 Nos. • Acer Dual Core Processor, 4 GB RAM, 500 GB HDD – 19 Nos. • Wipro LQ DX 1050+ Dot Matix Printer – 2 Nos. • Wipro Dot Matix Printer – 2 Nos. • Canon 2900B Laser Printer – 1 No. • TVS Dot Matrix Printer – 2 Nos. • 6 KVA UPS – 3 Nos. |
| CSE | M.Tech Lab | <ul style="list-style-type: none"> • Acer i5 Processor, 8 GB RAM, 500 GB HDD – 27 Nos. • Acer Dual Core Processor, 4 GB RAM, 1 TB HDD – 09 Nos. • Canon 2900B Laser Printer – 1 No. • 6 KVA UPS – 2 Nos. |
| AI&DS | Artificial Intelligence Lab | <ul style="list-style-type: none"> • Acer i5 Processor, 8 GB RAM, 1 TB HDD – 30 Nos • Acer Dual Core Processor, 4 GB RAM, 500 GB HDD – 11 Nos • 6 KVA UPS – 02 Nos |
| | Data Science Lab | <ul style="list-style-type: none"> • Acer i5 Processor, 8 GB RAM, 1 TB HDD – 30 Nos • Acer Dual Core Processor, 4 GB RAM, 1 TB HDD – 06 Nos • Acer Dual Core Processor, 4 GB RAM, 500 GB HDD – 06 Nos • 6 KVA UPS – 02 Nos |
| IT | Object Oriented System Lab | Acer i5 Processor, 8 GB RAM, 1 TB HDD – 40 Nos |
| | | LCD Projector-01 |
| | | Printer - 04 |
| IT | Database Data Warehousing Lab | Acer i5 Processor, 8 GB RAM, 1 TB HDD – 39 Nos |
| | | Printer-04 |
| IT | Advanced Programming Lab | Acer i5 Processor, 8 GB RAM, 1 TB HDD – 25 Nos |
| | | HCL PDC Processor, 4 GB RAM, 1 TB HDD – 50 Nos |
| | | LCD Projector-01 |
| | | Printer-05 |
| | | Scanner-01 |
| | | IOT Kits-30 |
| IT | IT Biometrics & Research Lab | Acer i5 Processor, 8 GB RAM, 1 TB HDD – 10 Nos |
| | | HCL PDC Processor, 4 GB RAM, 500GB HDD – 9Nos |
| | | Printer-01 |
| | | Scanner-01 |
| | | KIOSKs : 02 NO's |
| | | Hostans Systems HCL i3 2.53 GHz processor, 1TB HDD, 21" Touch screen with Biometric and Bar code scanners. |
| | | Hamster II FPA NITGEN- 03 NOs |
| | | Zebronix cameras – 02 NO's |
| | | IRIS Device (LG) – 01 NO's |
| | | Honeywell scanner (1452G, IEE 3300) – 02 NO's |
| 20.Honeywell Barcode Printer – 01 No's | | |
| IOT | IoT Lab | <ul style="list-style-type: none"> • Robotic kits • MSP432 DSP kits. • Neeuro Sense Band kits • Sensehub Booster Pack • CC110L Booster Pack |
| MBA | Department of Business and Management Studies | <ol style="list-style-type: none"> 1. Preparation of Resume in MS Word. 2. Formatting the text in MS Word. 3. Extracting data from more than one table. 4. Graphical Representation of Data in MS-Excel. 5. Designing a Power Point Presentation by using MS Office. 6. Creating Tables for Various Relations in SQL. 7. Implementing the queries in SQL for insertion, updation and deletion of data. 8. Use of DDL commands for altering tables. 9. Use of DML commands to make changes in the tables. 10. Retrieving of Data by Using Select Command. |

| | | |
|---------|------------------------------|---|
| BS&H | Engineering Physics | <ol style="list-style-type: none"> 1. Determine the rigidity modulus of given wire-Torsional Pendulum. 2. Determine the coupling constant of Coupled oscillator. 3. Study of normal modes in string using Forced vibrations in rods-Melde's experiment. 4. Determination of lattice constant – lattice dimensions kit. 5. Determine the radius of curvature of plano convex lens-Newton Rings. 6. Determine the thickness of thin object-wedge method. 7. Laser beam divergence and spot size determination. 8. Determination of wave length of source using diffraction grating. 9. Determine the dispersive power of a given material of the prism. 10. Determine the specific rotation of sugar solution by using a Polarimeter. 11. The velocity of Ultrasonic Waves in Water by the Debye-Sears Effect 12. Ultrasonic Interferometer 13. Volume Resonator |
| BS&H | Engineering Chemistry | <ol style="list-style-type: none"> 1. Practice experiment-Determination of the amount of HCl using standard Na_2CO_3. 2. Determination of alkalinity of a given water sample. 3. Determination of acidity of a given water sample. 4. Determination of total hardness of the water sample by EDTA method. 5. (a) Determination of pH of different water samples by using pH meter. (b) Determination of conductivity of different water samples by digital conductivity meter. 6. Determination of concentration of the given acid by using standard base conductometrically. 7. Construction of an Electro Chemical Cell and determination of emf. 8. Determination of rate of corrosion of carbon steel metal in acid medium in the absence and presence of Thiourea inhibitor by gravimetric method. 9. Preparation of polyaniline. 10. (a) Preparation of Printed Circuit Board by electroless plating. (b) Preparation of Phenol - Formaldehyde resin. 11. Determination of concentration of Ferric Iron in a given solution spectrophotometrically. |
| English | ELCS Lab | <p>Semister -I Greeting, Introducing and Taking leave Pure Vowels Giving Information and Asking for Information Diphthongs Inviting, Accepting and Declining Invitations Consonants Commands, Instructions and Requests Accent and Rhythm Suggestions and Opinions Intonation</p> <p>Semister -II Body Language Dialogues Presentation Skills Group Discussions Interviews and Telephonic Interviews Debates</p> |

• Computing Facilities:

| | | |
|---|----------|--|
| Internet Bandwidth | 360 Mbps | |
| Number and configuration of System | 1500 | |
| Total number of system connected by LAN | 1500 | |
| Total number of system connected by WAN | 1500 | |
| Major software packages available | CE | STAAD.PRO V8i – 500 Users, ARC GIS 10.1 – 15 Users, PROGE CAD 2020. ETABS Academic-25 Users |
| | EEE | Multisim 2001 – 10 Users, CASPOC 2005 – 16 Users, PSCAD X4 Academic – 25 Users, ETAP – 10 Users, ML MAT Lab 8.5 – 75 Users, SL Simulink 8.5 – 30 Users, CT Control Systems Tool Box 9.9, PS Sim Power Systems 5.8, SG Signal Processing Tool Box, DS DSP System Tool Box 9.0, SS Simscape 3.13. |
| | ME | Vision Q.400, Professional, Vision Q.400, Extendable with Plugins, MAT Lab 2018b, ANSYS 19.0, Solid Works 2016, Catia V6, Solid Edge, and Proge CAD Professional. |
| | ECE | MATLAB- R 2017a (Toolbox: Simulink, Signal Processing, Image Processing, Communication System, Embedded Coder, HDL Coder, DSP System, Fixed Point Designer, MATLAB Coder) MATLAB R2013b (Toolbox: Signal Processing, Image Processing, Communication System) Ansys HFSS 2018 Xilinx ISE Design Suite 14.7 Xilinx ISE Design Suite 13.1 Xilinx Vivado 2016 Code Composer Studio NI Lab view professional Development software Mentor Graphics Tools (HEP-1 & HEP-2) NI Multisim 14.0 NI UltiBoard 14.0 |
| | CSE | IBM SPSS Statistics Base - 28.0 (10 Users) IBM SPSS Regression (10 Users) IBM SPSS Exact Tests (10 Users) K7 End Point Security Advanced Windows 10 Genuine Keys- (Unlimited users) Windows 8.1 Genuine Keys-(100 Users), Windows 8.0 Genuine Keys-(150 Users), NetSim, -(1 users) IBM SPSS MODELER Client - 16.0 (10 Users), SQL Server, Oracle 10g, Oracle 9i (Unlimited users) Office 365 (15000 users) |
| | IT | Windows 10 Genuine Keys-(Unlimited users) SQL Server, Oracle 10g, Oracle 9i (Unlimited users) Turboc3, Python 3.7.2, JDK 6, ORACLE 10G, 9I, UMBRELLO, WEKA Tool Kit,, Sun Java Wireless Tool Kit,, Apache, Adobe CS4 Professional Flash – Open source, Micro soft Visual studio 2008, Mysql, Sql server 2008. |
| | ENG | Multimedia English Language Lab Software |

| | |
|--------------------------------------|---|
| Special purpose facilities available | <ul style="list-style-type: none"> ➤ STAAD.PRO V8i, ARC GIS 10.1 – 15 Users PROGE CAD 2020, ETABS Academic-25 Users ➤ PMKVY-TI Centre of AICTE to empower unemployed youth with skills leading to gainful employment in suitable private sector. ➤ APSSDC CM Skill Excellence Center (CMSEC) to scale up and increase the number of skilled candidates and placements. <ul style="list-style-type: none"> ○ Programming Lab ○ Dassault Systems 3D Experience Lab ➤ Venture Development Centre (VDC) to start and develop own business startups for students. ➤ APSSDC-ECM: ARC Labs “Indo-Euorpean Skilling Centers for Mechatronics and Industrial Robotics”., ➤ WEL Center, ➤ IT Enabled Lecture Theatre, |
|--------------------------------------|---|

- **Innovation Cell: Established**
- **Social Media Cell : Established**
- **Compliance of the National Academic Depository (NAD), applicable to PGCM/ PGDM Institutions and University Departments -----**
- **List of facilities available**

| | |
|-----------------------------------|-----------|
| Games and Sports Facilities | Available |
| Extra-Curricular Activities | Available |
| Soft Skill Development Facilities | Available |

- **Teaching Learning Process:**

| | |
|---|---|
| Curricula and syllabus for each of the programmes as approved by the University | Yes |
| Academic Calendar of the University/ College | https://gecgudlavalleru.ac.in/academic_calendar |
| Academic Time Table with the name of the Faculty members handling the Course | Yes |
| Teaching Load of each Faculty | Yes |
| Internal Continuous Evaluation System and place | Yes |
| Student’s assessment of Faculty, System in place | Yes |

- For each Post Graduate Courses give the following:

| Title of the Course | Curricula and Syllabi | Laboratory facilities exclusive to the Post Graduate Course |
|--|---|---|
| <p align="center">M.Tech – Structural Engineering (Civil Engineering)</p> | <p>I Semester</p> <p>Advanced Structural Analysis Theory of Elasticity</p> <p>Elective – I</p> <ul style="list-style-type: none"> • Computational Methods in Structural Engineering • Advanced R.C. Design • Experimental Stress Analysis <p>Elective – II</p> <ul style="list-style-type: none"> • Theory of Plates and Shells • Advancements in Concrete Technology • Design of Pre-stressed Concrete Structures <p>Advanced Structural Engineering Lab Advanced Concrete Technology Lab Research Methodology & IPR</p> <p>Audit Course – I</p> <p>Constitution of India</p> <p>II Semester</p> <p>Finite Element Methods in Structural Engineering Structural Dynamics</p> <p>Elective – III</p> <ul style="list-style-type: none"> • Advanced Design of Steel Structures • Stability of Structures • Design of High-rise structures <p>Elective – IV</p> <ul style="list-style-type: none"> • Design of Bridge Structures • Repairs and Retrofitting of Structures • Ground Improvement Methods <p>Computer Applications in Structural Engineering Lab Structural Design Lab Mini Project with Seminar</p> <p>Audit Course – II</p> <p>English for research paper writing</p> | <p align="center"><u>Advanced Concrete Technology Lab</u></p> <ul style="list-style-type: none"> • Impact test apparatus & Crushing value test Apparatus • L-Box apparatus • J-Ring apparatus • V-Funnel apparatus • U-Funnel apparatus • Permeability Apparatus • Accelerated Curing tank • Ultra velocity & Rebound hammer <p align="center"><u>Advanced Structural Engineering Lab</u></p> <ul style="list-style-type: none"> • Ultrasonic pulse Velocity equipment • Profometer/Rebar Locator apparatus • Poroscope Apparatus • RCPT Test Apparatus |
| <p align="center">M.Tech – Structural Engineering (Civil Engineering)</p> | <p>III Semester</p> <p>Elective – V</p> <ul style="list-style-type: none"> • Earthquake Resistant Design of Structures • Design of Sub-structures • MOOCS <p>Open Elective</p> <p>Dissertation Phase – I</p> <p>IV Semester</p> <p>Dissertation Phase – II</p> | <ul style="list-style-type: none"> • Strain Gauge Apparatus • Water Permeability Test Apparatus • Shake Table Apparatus |

| | | |
|---|--|---|
| <p>M.Tech - Power Electronics & Electric Drives</p> | <p>I Semester Electrical Machine Modeling and Analysis Analysis of Power Electronic Converters Professional Elective – I i. Modern Control Theory ii. Power Quality and Custom Power Devices iii. Programmable Logic Controllers & Applications Professional Elective – II i. Artificial Intelligence Techniques ii. Renewable Energy Technologies iii. Flexible AC Transmission Systems Research Methodology and IPR Power Electronics Simulation Laboratory Power Converters Laboratory Constitution of India (Audit Course) II Semester Switched Mode Power Conversion Power Electronic Control of Electrical Drives Professional Elective – III i. Control and Integration of Renewable Energy Systems ii. Hybrid Electric Vehicles iii. Advanced Digital Control Systems Professional Elective – IV i. Advanced Digital Signal Processing ii. Applications of Power Converters iii. Microcontrollers Electric Drives Simulation Laboratory Electric Drives Laboratory Mini Project with Seminar English for Research paper paper writing (Audit Course) III Semester Professional Elective – V i. Digital Signal Processing Controlled Drives ii. Smart Grid Technologies iii. MOOCs Open Electives i. Sustainable Development ii. Energy Audit, Conservation & Management iii. Rapid prototyping iv. Automotive Electives v. Soft Computing techniques Dissertation Phase - I (to be continued and evaluated next semester) IV Semester Dissertation Phase-II (continued from III semester)</p> | <ul style="list-style-type: none"> ● 3 -Φ AC Voltage Controller On Motor Load. A.3 -Φ AC Voltage Controller Firing Unit B.3 -Φ AC Voltage Controller Power Device Circuit 430V/5A C.3-Φ Isolation Transformer 415V/0-220V,415V,1KVA, D.AC Motor 1/2 Hp,3 -Φ, 415V,1500rpm ● 3 -Φ Full Converter With R & RL Loads A. Three -Φ Full Converter Firing Unit ● B. Three -Φ Full Converter Power Device Circuit ● 3 -Φ Full Converter With Dc Motor Drive A. Three -Φ Full Converter Firing Unit B. Three -Φ Full Converter Power Device Circuit ● C. Three -Φ Isolation Transformer 415/0-220Volts,415V,1KVA , D. DC Motor 1/2 HP,220V,1500rpm ● Four Quadrant Chopper Drive Using DC Motor A. Four Quadrant Chopper Device Module B. DC Motor 1HP,220Volts,1500rpm ● Single -Φ IGBT Based PWM Inverter On R& RL Loads A.Single -Φ IGBT Based PWM Inverter Module 220Volts/2A B.Dc Power Supply 0-220Volts/2A ● 3 -Φ IGBT based PWM Inverter on R & RL load a) 3 -Φ IGBT based PWM Inverter 220V/2A module , b) DC power supply 0-220V/2A ● 3 -Φ SCR based inverter drive for AC motor module 220V/2A b) AC motor 1/2HP, 3 -Φ, 230V, 1500rpm ● Speed controller of 3 -Φ slipring induction motor by static rotor resistance controller a) static rotor resistance controller, b) 3 -Φ slipring induction motor 440V, 1440rpm. ● 3 -Φ PWM pulse generator module ● DSP Based V/F Control of Induction motor ● 30Mhz Oscilloscope, with Colour LCD ● PIC Micro-Controller using SCR's ● DSO 50HZ Dual Channel, Scientech 401 ● DSO 50HZ Dual Channel, Scientech 401 |
| <p>M.Tech - Machine Design</p> | <p>I-SEM 1. Computational Methods in Egnieering 2. Advanced Mechanics of Solids 3. Analysis and Synthesis of Mechanisms 4. Mechancial Vibrations 5. Gear Engineering 6. Professional Elective – I 7. Machine Dynaics Lab II-SEM 1. Research Methodologies 2. Finite Element Methods 3. Design with Advacned Materials 4. Design for Manufacturing and Assembly 5. Professional Elective – II 6. Professional Elective – III 7. Modeling and Analysis Lab 8. Seminar</p> | <p>Modeling and Analysis Lab</p> |

| | | |
|---|---|--|
| <p>M.Tech - Machine Design</p> | <p>Professional Elective – I 1. Rotor Dynamics 2. Experimental Stress Analysis 3. Product Design Professional Elective - II 1. Fracture Mechanics 2. Condition Monitoring 3. Rapid Tooling and Prototyping Professional Elective - III 1. Theory of Elasticity 2. Geometric Modeling 3. Tribology III-SEM 1. Term Paper 2. Dissertation (Initiated in third semester) IV-SEM 1. Dissertation (Carried out in third & Fourth Semester)</p> | <p>Modeling and Analysis Lab</p> |
| <p>M.Tech – VLSI Design and Embedded Systems</p> | <p>I Semester Linear and Non-Linear Optimization Techniques Embedded System Design ** Advanced Digital Design Advanced Microcontrollers CMOS VLSI circuits Professional Elective - I i) Testing & Testability of VLSI circuits ii) VLSI Digital Signal Processing iii) Real Time Operating systems iv) EC3910 Embedded Processors VLSI Design Lab II Semester Research Methodologies VLSI System Design ** Hardware and Software Co-Design Internet of Things Professional Elective – II i) ASIC System Design ii) Advances in VLSI Design iii) Embedded Computing Architectures iv) Advanced Computer Networks Professional Elective – III i) System-on-Chip Design ii) VLSI Interconnects iii) RF VLSI design iv) Advanced Digital Signal Processing Internet of Things Lab Seminar III Semester Dissertation (Part-A) IV Semester Dissertation (Part-B)</p> | <p>Mentor Graphics HEP1 & HEP-2, ZED Board - Zynq ARM/FPGA, ARM Development Board, Simulink, Xilinx VIVADO, thing speak, Raspberry Pi board, Acer Desktop Computers</p> |

| | | |
|----------------------------------|--|---|
| <p>M.Tech – CSE(AI & ML)</p> | <p style="text-align: center;">I Semester</p> <p>Research Methodologies and IPR Advanced Data Structures and Algorithm Analysis ** Data Science</p> <p>Professional Elective – I</p> <ol style="list-style-type: none"> I. Digital Image Processing II. Ad hoc and Sensor Networks III. Intelligent Systems <p>Professional Elective – II</p> <ol style="list-style-type: none"> I. Internet of Things II. Principles of Computer Security III. Distributed Systems <p>Advanced Data Structures and Algorithm Analysis Lab Data Science Lab</p> <p style="text-align: center;">Constitution of India</p> <p style="text-align: center;">II Semester</p> <p>MEAN Stack Technologies Machine Learning**</p> <p>Professional Elective – III</p> <ol style="list-style-type: none"> I. Blockchain Technology II. Data Preparation and Analysis III. Natural Language Processing <p>Professional Elective – IV</p> <ol style="list-style-type: none"> I. Cloud Computing II. Quantum Computing III. Digital Forensics <p>MEAN Stack Technologies Lab Machine Learning using Python Lab Mini Project with Seminar</p> <p style="text-align: center;">English for Research Paper Writing</p> <p style="text-align: center;">III Semester</p> <p>Professional Elective – V</p> <ol style="list-style-type: none"> I. Deep Learning II. Recommender Systems III. MOOCs-1 (NPTEL/SWAYAM) 12 Week Program related to the program which is not listed in the course structure <p>Open Elective- I</p> <ol style="list-style-type: none"> I. Courses Offered by Other Departments II. MOOCs-2 (NPTEL/SWAYAM)- Any 12 Week Course on Engineering/ Management/ Mathematics offered by other than parent department <p style="text-align: center;">Dissertation Phase-I (Initiated in third Semester)</p> <p style="text-align: center;">IV Semester</p> <p>Dissertation Phase-II (Carried out in third & fourth semesters)</p> | <ul style="list-style-type: none"> • Acer i5 Processor, 8 GB RAM, 500 GB HDD – 27 Nos. • Acer Dual Core Processor, 4 GB RAM, 1 TB HDD – 09 Nos. • HCL Dual Core Processor, 2 GB RAM, 320 GB HDD – 16 Nos • Canon 2900B Laser Printer – 1 No. 6 KVA UPS – 2 Nos.. |
|----------------------------------|--|---|

MBA

I Semester

- Perspectives of Management
- Managerial Economics
- Accounting for Managers
- Business Communication & Skill Development
- Business Environment and Legislation
- Quantitative Analysis for Business Decisions
- Business Law
- Information Technology for Business Management

II Semester

- Financial Management
- Marketing Management
- Human Resource Management
- Production & Operations Management
- Business Research Methods
- International Business
- Organizational Behaviour

III Semester

- Business Policy & Strategic Management
- Logistics & Supply Chain Management
- Retail Management
- Business Ethics & Corporate Governance
- Advertising & Brand Management
- Consumer Behaviour
- Security Analysis & Portfolio Mgt.
- International Financial Management
- Human Resources Analytics
- Industrial Relations and Labour Laws

IV Semester

- Entrepreneurship & Project Management
- Management of Retail Operations
- Marketing of Services
- Sales & Distribution Management
- Financial Derivatives
- Financial Institutions and Services
- Compensation Management
- Management of Change and Development

P IV Systems – 62 Nos.
6 KVA UPS – 3 Nos.

- Special Purpose

| | | |
|------------------------------------|-----|---|
| Software, all design tools in case | CE | STAAD.PRO V8i – 500 Users, ARC GIS 10.1 – 15 Users, PROGE CAD 2020, ETABS Academic-25 Users |
| | EEE | Multisim 2001, Caspoc 2005 PSCAD4 Academic, Etap I. ML MATLAB 8.5, II. SL Simulink 8.5 III. CT Control Systems Toolbox 9.9 IV. PS Sim Power Systems 5.8 V. SG Signal processing toolbox 7.0 VI. DS DSP System Toolbox 9.0 VII. SS Simscape 3.13 |
| | ME | MATLAB 2018b ANSYS 19.0 SOLIDWORKS 2016 Catia V6 Solid Edge Proge CAD Professional |
| | ECE | MATLAB- R 2017a (Toolbox:Simulink,Signal Processing, ImageProcessing,Communication System,Embedded Coder,HDL Coder,DSP System,Fixed Point Designer,MATLAB Coder) MATLAB R2013b (Toolbox:Signal Processing, ImageProcessing,Communication System) Ansys HFSS 2018 Xilinx ISE Design Suite14.7 Xilinx ISE Design Suite 13.1 Xilinx Vivado 2016 Code Composer Studio NI Lab view professional Development software Mentor Graphics Tools (HEP-1 & HEP-2) NI Multisim 14.0 NI UltiBoard 14.0 |
| Academic Calendar and frame work | | Available in our College Website |

16. Enrollment of students in the last 3 years

| Program | 2022-23 | 2021-22 | 2020-21 |
|----------------|----------------|----------------|----------------|
| UG – B.Tech | 1267 | 1219 | 1168 |
| PG – M.Tech | 1 | 0 | 15 |
| PG - MBA | 66 | 61 | 51 |

17. List of Research Projects/ Consultancy Works

➤ **Number of Projects carried out, funding agency, Grant received**

| 2022-23 | | 2021-22 | | 2020-21 | |
|---------|----------|---------|--------|---------|--------|
| No. | Amount | No. | Amount | No. | Amount |
| 11 | 3,07,350 | 13 | 367827 | 30 | 86,739 |

➤ **Publications (if any) out of research in last three years out of masters projects**

| Branch | List of Publications |
|-----------|---|
| | 2022-23 |
| CE | <p>1.Mr.Ganta Kiran Babu, Mr.Kalyanapu Venkateswara Rao, Dr.Subhashish Dey and Mr.G.T.N. Veerendra, 2023 Performance studies on quaternary blended Geopolymer concrete. Hybrid Advances 2, 100019.</p> <p>2. Dr.V.V. Praveen Kumar and Dr.Subhashish Dey 2023, Study on strength and durability characteristics of nano-silica based blended concrete Hybrid Advances 2, 100011.</p> <p>3.Mr.M.Vinay, Dr.P.Kodanda Rama Rao, Dr.Subhashish Dey, Dr.A.H.L. Swaroop,Dr.Anduri Sreenivasulu, Mr.K. Venkateswara Rao 2022, Evaluation of progressive collapse behavior in reinforced concrete buildings. Structures 45, 1902-1919.</p> <p>4.Dr.Subhashish Dey, Dr.Anduri Sreenivasulu, Mr.G.T.N. Veerendra, Mr.A.V. Phani Manoj and Mr.N. Haripavan, 2022, Synthesis and characterization of mango leaves biosorbents for removal of iron and phosphorous from contaminated water. Applied Surface Science Advances 11, 100292.</p> <p>5.Dr.Subhashish Dey, Ms.Naga Sai Anusha Kotaru, Mr.G.T.N. Veerendra and Mr.Arunchaitanya Sambangi 2022, The removal of iron from synthetic water by the applications of plants leaf biosorbents. Cleaner Engineering and Technology 9, 100530.</p> <p>6.Dr.Subhashish Dey , Dr.Anduri Sreenivasulu, Mr.G.T.N. Veerendra, Mr.K. Venkateswara Rao and Mr.P.S.S. Anjaneya Babu 2022, Renewable energy present status and future potentials in India: An overview. Innovation and Green Development 1, 100006.</p> <p>7.Dr.Subhashish Dey , Mr.Seetalam Sai Charan, Mrs.U. Pallavi, Dr.Anduri Sreenivasulu and Mr.Nekkanti Haripavan 2022, The removal of ammonia from contaminated water by using various solid waste biosorbents, Energy Nexus 7, 100119.</p> <p>8.Dr.Subhashish Dey, Mr.Angoth Anurag and Dr.V. V. Praveen Kumar 2022, An experimental study on strength and durability properties of concrete with partial replacement of aggregate with ferrochrome slag. Architecture, Structures and Construction https://doi.org/10.1007/s44150-022-00072-7.</p> <p>9.Dr.Subhashish Dey and Mr.Nekkanti Haripavan 2022, Applications of Plants Leaf-Based Biosorbents for Removal of Iron and Phosphorus from Contaminated Water: A Review. Biomedical Materials & Device https://doi.org/10.1007/s44174-022-00029-w.</p> <p>10.Mr.Seelam Srikanth, Mr.Syed Omar Ballari and Dr.Sala Eswar 2022, Framework for freight movement in Bangalore city, India. IOP Conf. Series: Earth and Environmental Science 1084 (2022) 012033. Doi:10.1088/1755-1315/1084/1/012033.</p> |
| ME | <ol style="list-style-type: none"> 1. Mr. P. Nageswara Reddy, Mr. D. Tarun, Mr. G. Prabhakara Rao and Mr. J.A Ranga Babu “Air-Organ combined cycle Gas turbine engine with water injection” in journal of institute of Engineers Series C on 13 June 2022 (<i>Scopus</i>) 2. Mr. G. V. Jagadeesh “ A review on latest trends in ball and roller burnishing processes for enhancing surface finish”, Advances in Materials and Processing Technologies, 2022 (<i>Scopus</i>) 3. Mr. G. V. Jagadeesh “ Surface Modification of Biodegradable Magnesium Alloy by Ball Burnishing Process”, Lecture notes in Mechanical Engineering, 2022 (<i>Scopus</i>) 4. Mr. S B K Reddy, Mr. G. V. Jagadeesh & Mr. T Siva Krishna “ Effect of Fiber Orientation and Ply Thickness on Mechanical Behavior of Laminated Composites”, Lecture notes in Mechanical Engineering, 2022 (<i>Scopus</i>) 5. Mr. G. V. Jagadeesh “A fuzzy logic approach for investigating the tribological behaviour of polymer composites”, IOP conference series- Materials science and engineering, 2022 6. Mr. G.V. Jagadeesh , “Experimental investigation and estimation of compressive residual stress of ball burnished rare earth based magnesium alloy”, sage journal: journal of process mechanical engineering, 13December 2022 7. Mr. K. Ch. Kishor Kumar, “Tribological Parameters optimization of AZ31-SiC Composite Using Whale Optimization Algorithm”, Journal of Materials Engineering and Performance, 23 November, 2022, Vol 2021, issue 05. (<i>SCIE</i>). 8. Mr. G.V. Jagadeesh, “Tribological Characterization of Ball Burnished Magnesium Alloy by Wear-Burnishing Maps Wear Maps and Artificial Intelligence Technique”, Arabian Journal of Science and Engineering, 25 July 2022. |

ECE

1. **Samanthapudi Bhavani** Thangavelu Shanmuganatham , "Low Profile Textile Flower Shaped Antenna for Ultra Wideband Applications," Progress In Electromagnetics Research C, Vol. 126, 91-103, 2022. doi:10.2528/PIERC22092201 <http://www.jpier.org/PIERC/pier.php?paper=22092201>
2. **S.Bhavani**, Shanmuganatham, T., Mouni, N. & Sai, G. J. (2022). Textile UWB Antennas for Biomedical Applications. IRO Journal on Sustainable Wireless Systems, 4(3), 173-184. doi:10.36548/jsws.2022.3.004 <https://irojournals.com/irosws/article/view/4/3/4>.
3. T. Shanmuganatham, **S. Bhavani**," Ultra Wideband Textile Antenna for WBAN and Health Care Systems" <https://www.ijmot.com/VOL-17-NO-5.aspx>.
4. **Krsihna, B.V.**, Gangadhar, A., **Ravi, S.** et al. A Highly Sensitive Graphene-based Field Effect Transistor for the Detection of Myoglobin. Silicon (2022). <https://doi.org/10.1007/s12633-022-01790-9>
5. **Y. Sri Chakrapani**, "Implementation and Analysis of 32-Bit TCAM (Ternary Content Addressable Memory) using FPGA", International Journal of Emerging Technologies and Innovative Research (www.jetir.org), ISSN:2349-5162, Vol.9, Issue 9, page no.e659-e663, September-2022, Available [:http://www.jetir.org/papers/JETIR2209477.pdf](http://www.jetir.org/papers/JETIR2209477.pdf)
6. Malothu, N., **Prasad, V.V.K.D.V.** & Krishna, B.T. "Tropical cyclone detection in South Pacific and Atlantic coastal area using optical flow estimation and RESNET deep learning model". Acta Geophys. (2022). <https://doi.org/10.1007/s11600-022-00849-w>
7. Azmeera Srinivas, **V.V.K.D.V. Prasad**, B. Leela Kumari,"Computer-aided diagnosis for early cancer detection using Adaptive Kernel Based Fuzzy Cuckoo Search Optimization Clustering from mammogram images,"Computers and Electrical Engineering,Volume 103,2022,108343,ISSN 0045-7906,<https://doi.org/10.1016/j.compeleceng.2022.108343>.
8. Krishna, P.R., **Prasad, V.V.K.D.V.** & Battula, T.K. "Optimization empowered hierarchical residual VGGNet19 network for multi-class brain tumour classification. Multimed Tools Appl (2022). <https://doi.org/10.1007/s11042-022-13994-7>
9. **Damodhar Rao M.**, Narayana Y.V., **Prasad V.V.K.D.V.**,Ultra low power offering 14 nm bulk double gate FinFET based SRAM cells,Sustainable Computing: Informatics and Systems,Volume 35,2022,100685,ISSN 2210-5379, <https://doi.org/10.1016/j.suscom.2022.100685>.
10. Senthil Kumar Kandasamy, S. Maheswaran, K. R. Kavitha, D. Karthikeyan, J. Indra, K. Sheikdavood, **Y. Syamala, K. Srilakshmi**, Chandrasekaran Arumugam, Dhivya Balamoorthy, "High-Performance Graphene Oxide/Polypyrrole/Ziziphus jujuba/Prunus dulcis Ternary Composite Electrodes for Supercapacitor for Sensor Applications", *Journal of Nanomaterials*, vol. 2022, Article ID 9201910, 10 pages, 2022. <https://doi.org/10.1155/2022/9201910>
11. **Venkata Lakshmi, T., Kamaraju, M.** (2022). 1 T-1D Single-Ended SRAM Cell Design for Low Power Applications Using CMOS Technology. In: Majhi, S., Prado, R.P.d., Dasanapura Nanjundaiah, C. (eds) Distributed Computing and Optimization Techniques. Lecture Notes in Electrical Engineering, vol 903. Springer, Singapore. https://doi.org/10.1007/978-981-19-2281-7_1
12. **A. Mallaiah,S.Rajesh**," ENERGY EFFICIENT AND HIGH-SPEED APPROXIMATE MACAPPLICATIONS FOR DSP" GIS SCIENCE JOURNAL,volume 9,Issue 9,2022,ISSN NO:1869-9391.

1. Dr.T.Srinivasarao, “**ASERNet : Automatic Speech Emotion Recognition System using MFCC-based LPC Approach with Deep Learning CNN**” , International Journal of Modeling, Simulation, and Scientific Computing , ISSN No:1793-9615 , DOI: 10.1142/S1793962323410295, (ESCI & Scopus)
2. Dr.T.Srinivasarao, “**MobileNetV2-based Transfer Learning Model with Edge Computing for Automatic Fabric Defect Detection**”, Journal of Scientific and Industrial Research(**JSIR**), Vol.82, January, 2023, pp.128-134, DOI: 10.56042/jsir.v82i1.69928, ISSN No: 0975-1084 (**SCIE & Scopus**)
3. Dr.T.Srinivasarao, “**GRAY HOLE SIMULATION IN MANETs**” had published in **Advanced Engineering Science**, Vol.54, Issue 2, December,2022,ISSN No : 2096-3246,pp. 5585-5592 (Scopus)
4. Dr.T.Srinivasarao, “**A Novel Multi-View Deep Learning Framework For Predicting Patient Expenditure In Healthcare**” had published in The International Journal of Analytical and Experimental Modal Analysis (**IJAEMA**), Vol.15, Issue 6, April,2022,ISSN No: 0886-9367 , pp.641-648,DOI:18.0002.IJAEMA.2022.VI4I04.200001.01568596967 (UGC Care)
5. Dr.T.Srinivasarao, “**Detection of Vehicles and Pedestrians Using Haar Cascade**” had published in Stochastic Modeling and Applications(**SMA**),Vol. 26, Number 3,April, 2022, ISSN No: 0972-3641 , pp. 139-147 (UGC Care)
6. Dr.G.Sridevi, “**Ontology-based approach for online product review analysis**”, NeuroQuantology, October 2022, Volume 20, Issue 10, pp. 11114-11121, doi: 10.14704/nq.2022.20.10.NQ551077.
7. Mr. K. Ashok Reddy, Mrs. D. Ragavamsi, Dr. Y. Adilakshmi, Mrs. Sk. Salma Begum,” “**Machine Learning Algorithms for Predictive Analysis in the Identification of Chronic Liver Disease**”, Neuro Quantology, Volume 20 , Issue 15 ,Page: 5945-5951-5962, DOI: 10.48047/NQ.2022.20.15.NQ88599, ISSN: 1303-5150, November 2022. (**SCOPUS**).
8. Dr. M. Babu Rao, Dr. Y. Adilakshmi ,” “**Detection of Cardiac Arrhythmia Using Multi-Perspective Convolutional Neural Network for ECG Heartbeat Classification**”, Revue d'Intelligence Artificielle , Vol. 36, No. 4, pp. 629-634, Journal homepage: <http://iieta.org/journals/ria>, <https://doi.org/10.18280/ria.360416>, August 2022. (**SCOPUS**).
9. Baburao Markapudi, Kavitha Chaduvula, D.N.V.S.L.S. Indira & Meduri V. N. S. S. R. K. Sai Somayajulu, “**Content-based video recommendation system (CBVRS): a novel approach to predict videos using multilayer feed forward neural network and Monte Carlo sampling method**”, published in the journal of Multimedia Tools and Applications (Springer Nature), published on 11th August 2022. PP:1-27, <https://doi.org/10.1007/s11042-022-13583-8> Impact factor: 2.577 (2021), Five year impact factor: 2.396 (2021) (**SCIE**)
10. B. Srikanth, S. Jayaprada, K. Kranthi Kumar, Kavitha Chaduvula, Babu Rao Markapudi, Syed Khasim, “**An optimized generalized adversarial system for predicting specific substructures in brainstem**”, published in the journal of Multimedia Tools and Applications (Springer Nature), published online on 17th August 2022. <https://doi.org/10.1007/s11042-022-13663-9>. Impact factor: 2.577 (2021), Five year impact factor: 2.396 (2021) (**SCIE**)
11. D.N.V.S.L.S. Indira, Babu Rao Markapudi, Kavitha Chaduvula, Rathna Jyothi Chaduvula, “**Visual and buying sequence features-based product image recommendation using optimization based deep residual network**”, published in the journal of Gene Expression Patterns, Volume 45, 2022, September 2022, ISSN 1567-133X, <https://doi.org/10.1016/j.gep.2022.119261>. (Elsevier) Impact Factor:1.488 (**SCIE**)
12. Kavitha Ch, M. Babu Rao, Srikanth. B, A. Srinivasa Rao; A.Sri Nagesh, K. Kranthi Kumar, “**Zero shot image classification system using an optimized generalized adversarial network**”, published in the journal of Wireless Networks, Volume 45, Issue 3, 2022, 21st October 2022, eISSN:1572-8196, (Springer), Impact Factor: 2.701, DOI:10.1007/s11276-022-03166-8, (**SCIE**)
13. Kantapalli, Bhaskar, Markapudi Babu Rao, “**SSPO-DQN spark: shuffled student psychology optimization based deep Q network with spark architecture for big data classification**”, published in the journal of Wireless Networks, Volume 45, Issue 3, 2022, 21st October 2022, eISSN:1572-8196, (Springer), Impact Factor: 2.701, DOI: 10.1007/s11276-022-03103-9 (**SCIE**).

| | |
|----|---|
| | <ol style="list-style-type: none"> 14. Dr. M. Babu Rao, “A Hybrid Non-linear Classification Framework for Real-Time Anomaly Detection Video Databases”, <i>Neuro Quantology</i>, Volume 20 , Issue 9 , Page 6262-6269 ,doi: 10.14704/nq.2022.20.9.NQ44734, September 2022. (Scopus). 15. L.Dhanalakshmi, Prediction of Water Quality on Aquaculture Using Machine Learning, <i>IJIEMR</i>, Volume 12, Issue 2, ISSN 2456 – 5083, DOI: 10.48047/IJIEMR/V12/ISSUE 02/12 16. Dr. N. Rajeswari “Glaucoma detection using resnet50”, Volume 54, Issue 02, December, 2022, ISSN: 2096-3246 (AES) 17. Mr. M.N.Satish Kumar “Lung Opacity Detection Using Transfer Learning”, Volume 20, Issue 16 November 2022,DOI: 10.48047/NQ.2022.20.16.NQ880301 18. Dr. T. Srinivasarao, “Gray hole simulation in manets”, issue 02, December, 2022, ISSN: 2096-3246 ,Volume 54. 19. Shaik Salma Begum, “A deep clustering for human activity recognition using automatic feature embedded learning” november 2022 volume 20 issue 15 november 2022, page-1519-1529, doi: 10.14704/nq.2022.20.15.nq88138. 20. Dr.BalaBrahmeswara Kadaru, “Analysis of the impact of contextual segments on the overall rating in hotel management recommender systems” ISSN: 2096-3246 Volume 54, Issue 02, November, 2022 (AES) 21. Ratnakar Babu M, “Depression detection using state-of-the-art-cnn” ISSN: 2096-3246 Volume 54, Issue 02, November, 2022 (AES) 22. Aparna Allada, “Detection and Analysis of Covid-19 and Pneumonia through X-Ray Images Using Transfer Learning” , Issue 16 November 2022, Volume 20 , Page 2938-2944, doi: 10.48047/NQ.2022.20.16.NQ880304 23. Rajeswari Nakka, “Paddy Leaf Disease Prediction Using Machine Learning” , Issue 16, November, 2022, Page 2932-2937, Volume 20,doi: 10.48047/NQ.2022.20.16.NQ880303 24. Kunchaparthi Jyothsna Latha, “Rediction of wireless sensor network attack using machine learning” ISSN: 2096-3246 Volume 54, Issue 02, November, 2022, (AES) 25. Adilakshmi Yannam, “Machine learning algorithm based model: for feature analysis of nodes to detect malicious behavior of wormhole attack in manets”, Issue 11, September,2022, PAGE 3820-3829, Volume 20, DOI: 10.14704/NQ.2022.20.11.NQ66383. 26. R. Abinaya, “Pulmonary disease prediction from x-ray images using deep learning” ISSN: 2096-3246 Volume 54, Issue 02, November, 2022 (AES) |
| IT | <p>SCI/SCI-E/ESCI Journals:</p> <ol style="list-style-type: none"> 1. Ch Kavitha, M. Babu Rao, B. Srikanth, A. Srinivasa Rao, A. Sri Nagesh, K. Kranthi Kumar , “Zero shot image classification system using an optimized generalized adversarial network”, <i>Wireless Networks</i>, https://doi.org/10.1007/s11276-022-03166-8, Springer Publisher, 1572-8196, 21 October 2022, (SCIE) 2. Baburao Markapudi, Kavitha Chaduvula, D.N.V.S.L.S. Indira, Meduri V. N. S. S. R. K. Sai Somayajulu, “Content-based video recommendation system (CBVRS): a novel approach to predict videos using multilayer feed forward neural network and Monte Carlo sampling method”, <i>Multimedia Tools and Applications</i>, https://doi.org/10.1007/s11042-022-13583-8, Springer Publisher, ISSN 1380-7501, August 2022, (SCIE) 3. B. Srikanth, S. Jayaprada, K. Kranthi Kumar, Kavitha Chaduvula, Babu Rao Markapudi, Syed Khasim , “An optimized generalized adversarial system for predicting specific substructures in brainstem”, <i>Multimedia Tools and Applications</i>, https://doi.org/10.1007/s11042-022-13663-9, Springer Publisher, ISSN 1380-7501, August 2022, (SCIE) 4. D.N.V.S.L.S. Indira , Babu Rao Markapudi, Kavitha Chaduvula, Rathna Jyothi Chaduvula, “Visual and buying sequence features-based product image recommendation using optimization based deep residual network”, <i>Gene Expression Patterns</i>, ISSN 1567-133X, https://doi.org/10.1016/j.gep.2022.119261, Elsevier Publisher, July 2022, (SCIE) 5. Battina Srinivasu Kumar, S.G. Santhi, S. Narayana, “Optimal Energy-Delay Scheduling using Improved Beetle Antennae Search (BAS) for Energy-Harvesting WSNs”, <i>Wireless Personal Communications</i>, ISSN: 1572834X, https://doi.org/10.1007/s11277-022-09828-2, July 2022, (SCIE) |

SCOPUS:

1. BATTINA SRINUVASU KUMAR, DR. S.G. SANTHI, DR. S. NARAYANA, “A NOVEL ENERGY EFFICIENT APPROACH FOR IMPROVING NETWORK LIFETIME USING MULTI-HOP ROUTING PROTOCOL WITH MOBILE WIRELESS SENSOR NETWORKS”, Journal of Theoretical and Applied Information Technology, ISSN: 1992-8645, PP: 7301-7310, Vol.100. No 24, 31st December 2022, (Scopus)
2. Mounika Edupuganti, V. Rathikarani, Kavitha Chaduvula, “A Real and Accurate Ultrasound Fetal Imaging Based Heart Disease Detection Using Deep Learning Technology”, International Journal of Integrated Engineering, VOL. 14 NO. 7 (2022) 56-68, ISSN : 2229-838X, DOI: <https://doi.org/10.30880/ijie.2022.14.07.005>, 31st December 2022, (Scopus)
3. Narendrababu Thumati, Kavitha Chaduvula, “Efficient Data Security through Visual Security and Steganography Schemes”, International Journal of Intelligent Systems and Applications in Engineering, IJISAE, ISSN:2147-67992, 2022, 10(4), 342–350, 16th December 2022, (Scopus)
4. Battina Srinivasu Kumar , S.G. Santhi , S. Narayana, “A Novel Method for Enhancing the Network Lifetime using Energy-Efficient Routing Protocol Approach for Wireless IoT Sensor Network Applications”, International Journal of Engineering Trends and Technology, Volume 70 Issue 11, PP: 277-287, ISSN: 2231 – 5381 DOI: <https://doi.org/10.14445/22315381/IJETT-V70I11P230>, 26th November 2022, (Scopus)
5. Sobhana M , Smitha Chowdary Ch , D.N.V.S.L.S. Indira, Konduru Kranthi Kumar, “CROPUP – A Crop Yield Prediction and Recommendation System with Geographical Data using DNN and XGBoost”, International Journal on Recent and Innovation Trends in Computing and Communication, ISSN: 2321-8169 Volume: 10 Issue: 11, DOI: <https://doi.org/10.17762/ijritcc.v10i11.5780>, PNo:53-62, November 2022, (Scopus)
6. Apparna Allada, R. Bhavani, Kavitha Chaduvula, R. Priya Early, “Diagnosis of Alzheimer Disease from Mri Using Deep Learning Models”, Journal of Information Technology Management, 2023, Vol. 15, Special Issue, pp. 52-71 doi: <https://doi.org/10.22059/jitm.2022.89411>, , 19th October 2022, (Scopus)
7. Kodepogu Koteswara Rao, M Babu Rao, Chaduvula Kavitha, Gaddala Lalitha Kumari, Yalamanchili Surekha, “Prioritization of Test Cases in Software Testing Using M 2 H 2 Optimization”, I.J. Modern Education and Computer Science, 5, 56-67, DOI: 10.5815/ijmeecs.2022.05.06, 08 October 2022 , (Scopus)
8. Mummaneni Sobhana, Smitha Chowdary Chaparala, Devaganugula N. V. S. L. S. Indira, Konduru Kranthi Kumar, “A disaster classification application using convolutional neural network by performing data augmentation”, Indonesian Journal of Electrical Engineering and Computer Science, ISSN: 2502-4752, Vol. 27, No. 3, pp. 1712~1720 DOI: 10.11591/ijeecs.v27.i3.pp1712-1720, September 2022 (Scopus)
9. Melam Nagaraju, M. Babu Rao, “A hybrid non-linear classification framework for real-time anomaly detection video databases”, Neuro Quantology, Volume 20, Issue 9, Page 6262-6269, doi: 10.14704/nq.2022.20.9.NQ44734, September 2022, (Scopus)
10. Devaganugula N.V.S.L.S. Indira, Vyakaranam Sita Maha Lakshmi, Babu Rao Markapudi, Adilakshmi Yannam, Munagala Babu Prasad, Chandanapalli Suresh Babu, Kodepogu Koteswara Rao, “Detection of Cardiac Arrhythmia Using Multi-Perspective Convolutional Neutral Network for ECG Heartbeat Classification”, Revue d'Intelligence Artificielle, Vol. 36, No. 4, August, 2022, pp. 629-634, <https://doi.org/10.18280/ria.360416>, 19 August 2022, (Scopus)

| | |
|------------|---|
| MBA | <p>1. Dr. Madhavi Sripathi: “A Green Marketing Exploration: A Shift from Traditional Marketing for a Sustainable Environment” <i>Neuro Quantalogy (SCOPUS Indexed Journal)</i>, e-ISSN: 1303-5150, Volume :20, No: 8, August 2022,p.p.2785-2792, DOI Number: 10.14704/nq.2022.20.8.NQ44310.</p> <p>2. Ms.K.susmitha: “The Performance of Selected Equity Growth Fund : An Analysis of the Indian Stock Market” <i>Neuro Quantalogy (SCOPUS Indexed Journal)</i>, e-ISSN: 1303-5150, Volume :20, No: 8, August 2022,p.p.3566-3572, DOI Number: 10.14704/nq.2022.20.8.NQ44384.</p> <p>3. Mr. M. Vinod: “A Study on Effectiveness of Training and Development in the Soft Drink Industry, <i>Neuro Quantalogy (SCOPUS Indexed Journal)</i>, e-ISSN: 1303-5150, Volume :20, No: 10, August 2022,p.p.1641-1646, DOI Number: 10.14704/nq.2022.20.10.NQ55146.</p> <p>4. Ms.T.S.Leelavati: “Artificial Intelligence and Machine Learning for Business” <i>Academy of Marketing Studies Journal (AMSJ)</i>, ISSN: 1528-2678, Volume :26, No: 6, August 2022.</p> <p>5. Mr.K.Prudhvi Raj: “A Study on Determinants of Consumer’s Purchase Intention Towards PLB’s of FMCG/ Grocery Retail” <i>Neuro Quantalogy (SCOPUS Indexed Journal)</i>, e-ISSN: 1303-5150, Volume :20, No: 10, August 2022,p.p.1591-1595, DOI Number: doi: 10.14704/nq.2022.20.10.NQ55142.</p> <p>6. Mr. T.Hemanth Kumar: “HR Analytics as a Moderating Role in Effective Employee Engagement and its Outcomes, <i>Neuro Quantalogy (SCOPUS Indexed Journal)</i>, e-ISSN: 1303-5150, Volume :20, No: 8, August 2022,p.p.1641-1646, DOI Number: 10.14704/nq.2022.20.8.NQ44516.</p> <p>7. Dr. P.V.M. Raju: “Role of Artificial intelligence in Digital Marketing-A Review” <i>Neuro Quantalogy (SCOPUS Indexed Journal)</i>, e-ISSN: 1303-5150, Volume :20, No: 8, August 2022,p.p.4188-4194 , DOI Number: 10.14704/nq.2022.20.8.NQ44452.</p> |
|------------|---|

CE

1. Dr. Rajakumar. C. and Dr. G. Reddy Babu, 2021. Experimental study and neural network modelling of expansive sub grade stabilized with industrial waste by-products and geogrid. *Materials Today: Proceedings*, 46, pp.131-137.
2. Dr. C. Rajakumar, Dr. P. Kodanda Rama Rao, Dr. G. Reddy Babu. and Dr. A. Sreenivasulu, 2021. Experimental and numerical prediction of California bearing ratio of expansive soil stabilized by bagasse ash and geotextile reinforcement. *IOP Conference Series: Earth and Environmental Science*, 796(1), p.012057.
3. Dr. C. Rajakumar, Dr. G. Reddy Babu and Dr. P. Kodanda Rama Rao, 2021. Landslide hazard zonation mapping using frequency ratio and relative effect models in Katteri macro watershed Nilgiris district, Tamilnadu. *IOP Conference Series: Earth and Environmental Science*, 796(1), p.012059.
4. Mr. Phani Kumar. V, 2021. Influence of bioenzyme strength characteristics of soil. *Journal of Interdisciplinary Cycle Research*, 11(4), pp. 0022-1945.
5. Dr. P. Kodanda Ramarao, 2021. Comparison of analysis and design of G+3 Building by using STAAD Pro and Manual design. *IRJET*, 10(2), pp. 2395-0056.
6. Mr. M. Durgarao, 2021. An Experimental Study on Compressive Strength of Concrete by Partial Replacement Cement with SCBA. *IJRAMT*, 10(2), pp. 2582-7839.
7. Mr. S. Arun Chaitanya, 2021. Strength Properties of Terninary Concrete. *IJRAMT*, 10(2), pp. 2456-8880.
8. Dr. A. Sreenivasulu, 2021. An Experimental study on Self Compacting Concrete. *IJRAMT*, 10(2), pp. 2582-7839.
9. Mr. A. V. Phani Manoj, 2021. Experimental Investigation on Concrete by Partial replacement of Cement with Fly Ash and Fine Aggregate with Glass Powder. *IJAEMA*, 10(2), pp. 0886-9367.
10. Dr. S. Dey, 2021. Removal of Chlorides and Hardness from Synthetic water by using Biosorbents. *IRJMETS*, 10(2), pp. 2582-5208.
11. Dr. V. V. Praveen Kumar, 2021. Study on Strength Characteristics of supplementary cementitious material based concrete. *IRJET*, 10(2), pp. 2395-0056.
12. Mr. Ch. Naga Bharath, 2021. Effect of Ground granulated blast furnace slag on Geo Technical properties of lime stabilized clayey soil. *UGC Care Group I Listed Journal*, 10(2), pp. 2278-4632.
13. Ms. O. Hindu, 2021. Study on Partial replacement of cement with Sawdust Ash in Concrete. *JETIR*, 10(2), pp. 2349-5162.
14. Mr. G. Sai Krishna, 2021. Physico-Chemical analysis of groundwater in Gudlavalleru, Krishna District, Andhra Pradesh, India. *IJAEM*, 11(3), pp. 2395-5252.
15. Dr. P. Kodanda Ramarao, 2021. Comparison of analysis and design of G+3 Building by using STAAD Pro and Manual design. *IRJET*, 9(3), pp. 2395-0056
16. Mr. G. T. N. Veerendra, Dr. P. Kodanda Rama Rao, 2021. presented a paper in ICAICE -2021 with title "Predictive Water Quality Modeling of Surface Water for Selected Vulnerable Hotspots of Krishna District Delta Part - A.P, India Using Machine Learning Tools & GIS Applications"
17. Mr. Akula Venkata Phani Manoj, Mr. G. T. N. Veerendra, Dr. P. Kodanda Rama Rao presented a paper in ICAICE -2021 with title "Investigation of Flexural Behavior of Cold Formed Steel (CFS) With and Without Lips by Numerical and Experimental Setup Of "Hat" And "Z" Sections"
18. Mr. S. Arunchaitanya presented a paper in ICAICE -2021 with title "Role of Copper Slag on improvement of Strength, Quality and Durability of High strength Self Compacting Concrete- An Industrial Waste"
19. Dr. A. Sreenivasulu presented a paper in ICAICE -2021 with title "Dynamic Response of Existing R.C. Bridge against Earthquake Forces"
20. Mr. A. H. L. Swaroop presented a paper in ICAICE -2021 with title "Diagnosis of Structural Health Conditions of G.E.C Main Building by using Advanced Non-Destructive Techniques"
21. Dr. S. R. K. Reddy presented a paper in ICAICE -2021 with title "abrication and Execution of Mobile House using Precast Elements"

| | |
|-----|--|
| EEE | <ul style="list-style-type: none"> • Butti Dasu, Dr.M.Siva Kumar,R.Srinivasa Rao: Small signal stability enhancement of a large scale power system using a bio-inspired whale optimization algorithm- Protection and Control of Modern Power Systems(2021), Vol. 6:35Page No. 1-17 https://doi.org/10.1186/s41601-021-00215-w. • Amarendra, Dr. L. Ravi Srinivas, Dr. R. Srinivasa Rao :System Security Enhancement Using Hybrid HUA-GPC Approach under Transmission Line(s) and/or Generator(s) Outage Conditions-International Journal of Numerical Modelling - Electronic Networks, Devices and Fields(29 October 2021), Page No. 1-33, http://doi.org/10.1002/jnm.2970. • Vijaya Lakshmi A.S.V, Sivakumar Mangipudi, Ramalinga Raju Manyala: Control constraint-based optimal PID-PSS design for a widespread operating power system using SAR algorithm-International Transactions on Electrical Energy Systems (21 September 2021), Page No. 1-24, DOI:10.1002/2050-7038.13146. • Kalyan Raj. K, , Madhu Kiran. B, Dasu.B: Power Enhancement in Partial Shaded Photovoltaic System Using Spiral Pattern Array Configuration Scheme-IEEE Access(August, 2021) DOI:10.1109/ACCESS.2021.3109248 • Kishor Babu Gunti, Sree Krishnarayalu Movva: Singular Perturbation Method Applied to Power Factor Correction Converter Application- WSEAS TRANSACTIONS on SYSTEMS and CONTROL(July 23, 2021), Vol. 16, pp. 396-403,E-ISSN: 2224-2856, DOI: 10.37394/23203.2021.16.35 ○ Amarendra, Dr. L. Ravi Srinivas, Dr. R. Srinivasa Rao: Power system security improvement using Flexible AC Transmission systems and Meta – Heuristic optimization Technique- International Conference on Recent Trends in Power Systems and Power Electronics– 2K21 (NEC-VICPSPE-2K21), Held During 28th & 29th July, 2021. Organized by Department of Electrical and Electronics Engineering, Narasaraopeta Engineering College, Narasaraopet. • Srinivasa Rao Gampa, D. Das:Handbook of Renewable Energy Technology & Systems CHAPTER 18: Multiobjective Approach for Optimal Placement of DG Units at Optimum Power Factor Along with Shunt Capacitors for Distribution Systems, https://doi.org/10.1142/q0264 August 2021, Pages: 652, ISBN: 978-1-78634-903-3. |
| ME | <ul style="list-style-type: none"> • Sri K. Ch. Kishor Kumar, “Fabrication and Corrosion Characterization of AZ31 Mg Alloy SIC Reinforced Composites”, Design engineering, October, 2021, Vol 2021, issue 05. (<i>Scopus indexed</i>). • Sri N. Premdasu,“Catalytic Degradation of used plastics oil as liquid fuel for IC Engines” was published in Journal of Physics: proceedings, Conference series, 2054(2021) 012072, IOP Publishing, October 2021 • Sri K. Ch. Kishor Kumar, “Microstructural, Mechanical Characterization, and Fractography of AZ31/SiC Reinforced Composites by Stir Casting Method”, SILICON, Springer, August, 2021, 1876-990X (print) 1876-9918 (web). • Dr. P. Nageswara Reddy, “Investigation of the Performance of Air-Steam Combined Cycle for Electric Power Plants Using Low Grade Solid Fuels”, ASME Proceedings paper, POWER2021-64788, V001T03A003; 9 pages,August 18,2021 |
| ECE | <p>SCI:</p> <ol style="list-style-type: none"> 1) D. Prabhakar et.al, “A Hybrid Approach on Metamaterial-Loaded Fractal Antenna Design”, Aces Journal, ISSN: 1054-4887, Vol.35, No.9,pg.1022-1029, https://doi.org/10.47037/2020.ACES.J.350907, Impact Factor: 1, Sep-20. (SCI) 2) B. Nagasirisha and Dr.V.V.K.D.V.Prasad, “Noise Removal from EMG Signal Using Adaptive Enhanced Squirrel Search Algorithm”, Fluctuation and Noise Letters, ISSN (print): 0219-4775, ISSN(online) :1793-6780, pg.2050039-63, https://doi.org/10.1142/S021947752050039X, Impact Factor: 0.99, October 2020. (SCI) 3) D.Prabhakar, et.al, "A High Q-factor Photonic Crystal Microring-resonator based Pressure Sensor." Photonics and Nanostructures - Fundamentals and Applications, Volume 43, 100870, ISSN: 1569-4410,https://doi.org/10.1016/j.photonics.2020.100870, Impact Facto:2.453,February 2021 (SCI) 4) Ch.Balaswamy, “Performance Analysis of Fractional Earthworm Optimization Algorithm for Optimal Routing in Wireless Sensor Networks“, EAI Endorsed Transactions on Scalable Information System, ISSN: 2032-9407, April 2021.(SCI) |

| | |
|-----|--|
| | <p>5) NagaprakashKaratapu, “Comparative Analysis of Texture Patterns on Mammograms for Classification”, International Information and Engineering Technology Association (IIETA), Vol 38, NO.2, April, 2021, pp. 379-386, Journal homepage: http://iieta.org/journals/ts, DOI:10.18280/ts.380215. (SCI)</p> <p>6) D.Prabhakar, et.al, "Integrated optical MEMS serially coupled double racetrack resonator based accelerometer", Optik - International Journal for Light and Electron Optics, https://doi.org/10.1016/j.ijleo.2021.166583, Volume 236, pg.1-13, June 2021 (SCI)</p> <p>7) Syamala Yarlaga, “The reduction of Crosstalk in VLSI due to parallel bus structure using Data Compression Bus Encoding technique implemented on Artix 7 FPGA Architecture”, IT in Industry, Journal of Information Technology, (Print): 2204-0595 (Online): 2203-1731, Vol.9, Issue no.1, pp.456-460, Impact Factor: 0.417, March 2021. (ESCI)</p> <p>SCOPUS:</p> <p>1) Dr.V.V.K.D.V.Prasad et.al,” An Improved Firefly Algorithm-Based 2-D Image Thresholding for Brain Image Fusion”, International Journal of Cognitive Informatics and Natural Intelligence (IJCINI), ISSN:1557-3958, Vol.14, No.3, pg.60-96, 10.4018/IJCINI.20200701045, July 2020.(SCOPUS)</p> <p>2) D. Prabhakar et.al, “Design and Development of Antenna Array Using Slots for Multiband Applications”, Jour of adv research in dynamical & control systems, ISSN: 1943-023X, Vol. 12, No. 6, pg. 1995-2004, DOI: 10.5373/JARDCS/V12I2/S20201405, Impact Factor: 1, July 2020. (SCOPUS)</p> <p>3) Dr.V.V.K.D.V.Prasad et.al,” Novel Low Power Data Retention Regulating Mechanism Using DR-VDR in SRAM Design”, Jour of Adv Research in Dynamical & Control Systems, ISSN: 1943-023X, Vol. 12, No. 2 , pg. 823-834, DOI: 10.5373 /JARDCS /V12I2 /S20201102, July 2020. (SCOPUS)</p> <p>4) B.Vamsi Krishna et.al, “Dual Gate Junctionless Gate-All-Around (JL-GAA) FETs using Hybrid Structured Channels”, IEEE Explore, ISSN: 19887660, Vol. 8, issue No. 4, pg. 23-26, 10.1109/INCET49848.2020.9154102, Aug 2020. (SCOPUS)</p> <p>5) Dr.S.Ravi et.al, “Green house monitoring and control using Arduino based on IoT”, Journal of Green Engineering, ISSN: 2245-4586, Vol. 10, Issue 9, pg. 5779-5787, Impact Factor: 0.19, sep-20. (SCOPUS)</p> <p>6) Dr.S.Ravi et.al, “Recent developments in Graphene based Field Effect Transistors”, Materials today - proceedings from Elsevier, ISSN: 2214-7853, 10.1016/j.matpr.2020.07.678, Impact Factor: 0.3, sep-20. (SCOPUS)</p> <p>7) B.Vamsi Krishna et.al, “Recent developments in grapheme based field effect transistors”, Materials Today: Proceedings, Elsevier, ISSN: 32983908, Vol. 6, issue No. 3, pg. 45-49,</p> |
| CSE | <p>1. Dr. M. Babu Rao, Kunchaparathi Jyothsna Latha, “A New hybrid classification algorithm for predicting customer churn”, 2021 International Conference on Innovative Computing, Intelligent Communication and Smart Electrical Systems (ICSES), 2021, pp. 1-4, doi: 10.1109/ICSES52305.2021.9633795.</p> <p>2. Dr. K. Bala Brahmeswara, Mrs. Y. Aditya, “A Swift Exposure of Sars-Cov-2 by MFSM Model”, Advances and Applications in Mathematical Sciences, Volume 20, Issue 12, Pages 3297-3307, 2021.</p> <p>3. Dr. K. Srinivas, “Machine Learning based monitoring system with IOT using wearable sensors and Pre-convoluted Fast Recurrent Neural Networks(P-FRNN)”, IEEE SENSORS JOURNAL, DOI: 10.1109/JSEN.2021.3091626, Volume 21, No. 22, November 2021. Impact Factor: 3.07.(WOS-SCIE),(Scopus).</p> |

4. Dr. S. Narayana, Dr. K. Srinivas, “Ant Cat Swarm Optimization-enabled Deep Recurrent Neural Network for Big Data Classification Based on Map Reduce framework ”, The Computer Journal, <http://doi.org/10.1093/comjnl/bxab135>, October 2021.(WOS-SCIE),(Scopus).
5. Mr. J. Karthik, Dr. S. Narayana ,“Hybrid Tabu K Means Clustering for Data Leak Identification”,Efflatounia , ISSN: 1110-8703 Pages: 1093 – 1107 Volume: 5, Issue 2, 2021.(WOS).
6. Mr. J. Karthik, Dr. S. Narayana ,“ Data Leak Identification in social Networks using Hybrid Tranquility K Means Clustering”,Indian Journal of Computer science and Engineering, e-ISSN:0976-5166, p-ISSN:2231-3850, Vol:12, No:5, DOI: 10.21817/indjese/2021/v12i5/211205221,October 2021. (Scopus).
7. Dr. M. BabuRao, “Design and Implementation of IoT based flood alert monitoring system using microcontroller 8051”, Materials Today: Proceedings, Volume: 6 , Issue: 7 , ISSN: 2455-7838, PP: 412-423, <https://doi.org/10.1016/j.matpr.2021.07.048>, July 2021.
8. Dr. M. Babu Rao, “A Novel Non – Linear filtering – based Kernal Bayesian Anamoly Detection Model on Real-Time Complex Video Databases”, CMC-Computers, Materials & Continua, ISSN: 1546-2226, 2021. (SCI).
9. Dr. M. Babu Rao, “A Hybrid Non-linear Filter Based Segmentation and Classification Framework for Real-Time Anamoly Detection Video Databases”, International Journal of Electrical and Computer Engineering ,July 2021. (Scopus).

SCI/SCI-E Journals:

1. D.N.V.S.L.S. Indira, R Abinaya, Suresh Babu Chandanapalli, Ramesh Vatambeti, “Secured personal health records using pattern-based verification and two-way polynomial protocol in cloud infrastructure”, International Journal of Ad Hoc and Ubiquitous Computing, InderScience Publisher, ISSN: 1743-8225, URL: <https://www.inderscienceonline.com/doi/pdf/10.1504/IJAHUC.2022.123535>, Vol 40, No. 1-3, pp 139-147, June 2022 (SCIE) Impact Factor: 1.025
2. D. N. V. S. L. S. Indira, Rajendra Kumar Ganiya, P. Ashok Babu, Jasmine Xavier, L. Kavisankar, S. Hemalatha, V. Senthilkumar, T. Kavitha, A. Rajaram , Karthik Annam, Alazar Yeshitla , “Improved Artificial Neural Network with State Order Dataset Estimation for Brain Cancer Cell Diagnosis”, Hindawi publishers, BioMed Research International Volume 2022, Article ID 7799812, <https://doi.org/10.1155/2022/7799812>, April 2022 (SCIE) Impact Factor: 3.411
3. B. Srikanth, Swarajya Lakshmi V. Papineni , Gutta Sridevi , D. N. V. S. L. S. Indira , K. S. R. Radhika and Khasim Syed, “Adaptive XGBOOST Hyper Tuned Meta Classifier for Prediction of Churn Customers”, DOI:10.32604/iasc.2022.022423, Intelligent Automation & Soft Computing, vol.33, Issue No.1, 21-34, December 2021 (SCIE) Impact Factor: 3.401
4. Melam Nagaraju, B. Sobhan Babu, Meduri V. N. S. S. R. K. Sai Somayajulu, K. Subrahmanya Kousik Sarma, Advaita Vetagiri, “An accurate foreground moving object detection based on segmentation techniques and optimal classifier”, Concurrency Computat Pract Exper. 2021;1–12, DOI: 10.1002/cpe.6689, 03 November 2021 (SCIE) Impact Factor. 2.175

5. Satyala Narayana, Suresh Babu Chandanapalli, Mekala Srinivasa Rao, Kalyanapu Srinivas, "Ant Cat Swarm Optimization-Enabled Deep Recurrent Neural Network for Big Data Classification Based on Map Reduce Framework", *The Computer Journal*, bxab135, <https://doi.org/10.1093/comjnl/bxab135>, 27 October 2021, (SCI-E) Impact Factor : 1.494
6. Ch. Nanda Krishna , Madhavi Katamaneni, Kalyan Chakravarti Yelavarti, B. Sobhan Babu, B. Ravi Kumar, and M. Viju Prakash, "Synthesis and Characterization of the Chitosan Silver Nanoparticle-Reinforced Borassus flabellifer Trichome- and Prosopis juliflora Wood-Based Nanocomposite for Environmental Application", *Hindawi Journal of Nanomaterials* <https://doi.org/10.1155/2021/3199949>, Volume 2021, Article ID 3199949, 6 pages 22 October 2021, (SCIE) Impact Factor : 2.986
7. A. Lakshmi Narayana, B. Prasad, Prabhakara Rao Kapula, Dumpa Prasad, Asisa Kumar Panigrahy, D. N. V. S. L. S. Indira, "Enhancement in performance of DHTprecoding over WHT for EC companded OFDM in wireless networks", *Applied Nanoscience*, Springer, <https://doi.org/10.1007/s13204-021-02016-x>, 14th September 2021. (SCIE) Impact Factor : 3.674
8. K. Kranthi Kumar, E. Ramaraj, P. Geetha, "Multi-sensor data fusion for an efficient object tracking in Internet of Things (IoT)", *Applied Nanoscience* (2021). <https://doi.org/10.1007/s13204-021-02037-6>, Springer, 29th August 2021. (SCIE) Impact Factor : 3.674

ESCI, SCOPUS Journals:

1. Kavitha Chaduvula, Baburao Markapudi, N. L. Jahnavi, V. Manoj, S. Sirisha, S. K. Azeez, "Text-To-Image Synthesis Using KTGAN, Mathematical Statistician and Engineering Applications, ISSN: 2326-9865, Page Number: 862 – 869, Vol. 71 No. 3, June 2022 (Scopus) 0.2
2. Anil Kumar Pallikonda, Kavitha Chaduvula, Baburao Markapudi, Ch Rathna Jyothi and D N V S L S Indira, "Efficient way to ensure the data security in cloud computing", *International Journal on Smart Sensing and Intelligent Systems*, Volume 15 (2022) - Issue 1, DOI: 10.2478/ijssis-2022-0007, 29 Jun 2022 (ESCI), 0.171
3. P ANIL KUMAR, CH KAVITHA , M BABURAO, CH SURESH BABU, "A NEAR OPTIMAL MULTICAST SCHEME FOR MOBILE ADHOC NETWORKS – AN IMPLEMENTATION PERSPECTIVE", *Journal of Theoretical and Applied Information Technology*, ISSN: 3372-3384, Vol 100, No 10, May 2022 (SCOPUS) 0.595
4. Battina Srinivasu Kumar, Santhi. S G, Narayana S., " An Enhanced Genetic Algorithm (EGA)-based Multi-Hop Path for Energy Efficient in Wireless Sensor Network (WSN)", *International Journal of Advanced Computer Science and Applications*, Vol 13, Issue 4, Page No. 999-1007, DOI:10.14569/IJACSA.2022.01304114, April 2022 (SCOPUS, ESCI) 1.092
5. D.N.V.S.L.S. Indira, M. Sobhana, T.Sumallika, M. Vijaya Sudha, "AN ARTIFICIAL INTELLIGENCE BASED WEED CLASSIFICATION USING VGG16 CLASSIFIER AND RMSPROP OPTIMIZER", *Journal of Theoretical and Applied Information Technology*, ISSN: 1992-8645 , Vol.100. No 6, 31st March 2022 (SCOPUS) 0.595
6. T. Sumallika, Dr. P.V.M. Raju, Dr. D.N.V.S.L.S. Indira, P.Rajya Lakshmi, "An Overview of E-Learning and its Challenges in India", *International Journal of Mechanical Engineering*, ISSN: 0974-5823, Vol 7(2), Page No. 314-319, Feb 2022 (SCOPUS) 1.35
7. Apparna Allada, R. Bhavani, Kavitha Chaduvula And R. Priya, "An Abnormal Area Identification In Lungs For Covid-19 Pandemic Using An Improved Hybrid Abnormal Data Detection Algorithm (Hadda)", *Advances and Applications in Mathematical Sciences*, Volume 20, Issue 12, 2021, Pages 3309-3317, 2021 Mili Publications, India, 20th December 2021 (ESCI) 0.427
8. Battina Srinivasu Kumar, S.G. Santhi, S. Narayana, "Sailfish optimizer algorithm (SFO) for optimized clustering in wireless sensor network (WSN)", *Journal of Engineering, Design and Technology*, ISSN: 1726-0531, <https://doi.org/10.1108/JEDT-02-2021-0087>, August 2021 (SCOPUS) 1.47
9. K. Kranthi Kumar, Y. Kasiviswanadham , D.N.V.S.L.S. Indira, Pushpa Priyanka palesetti , Ch.V. Bhargavi, "Criminal face identification system using deep learning algorithm multi-task cascade neural network (MTCNN)", <https://doi.org/10.1016/j.matpr.2021.06.373>, *Materials Today: Proceedings*, July 2021. (ESCI, Scopus) 1.46
10. Kavitha Chaduvula, Kranthi kumar K, Babu Rao Markapudi, Rathna Jyothi Ch. "Design and Implementation of IoT based flood alert monitoring system using microcontroller 8051", *Materials Today: Proceedings*, <https://doi.org/10.1016/j.matpr.2021.07.048>, July 2021. (ESCI, Scopus) 1.46
11. D.N.V.S.L.S. Indira, Jyothi Goddu, Baisani Indraja, Vijaya Madhavi Lakshmi Challa, Bezawada Manasa, "A review on fruit recognition and feature evaluation using CNN", *Materials Today: Proceedings*, <https://doi.org/10.1016/j.matpr.2021.07.267>, July 2021. (ESCI, Scopus) 1.46

MBA

1. **Dr. T.V.S.S. Swathi:** "A Study of Derivative Market in India," The International Journal of Analytical and Experimental Model Analysis, ISSN: 0886-9367, Vol.XIII, Issue VIII, Aug 2021, P.No.1115 to 1119.
2. **Dr. T.V.S.S. Swathi:** "A Study on Performance Evaluation of Equity Mutual Funds in Portfolio Services Ltd.," The International Journal of Analytical and Experimental Model Analysis, ISSN: 0886-9367, Vol.XIII, Issue VIII, Aug 2021, P.No.1120 to 1129.
3. **Dr. T.V.S.S. Swathi:** "A study on Performance of "Inventory Management" in Automobile Sector" Journal of Interdisciplinary Cycle Research ISSN: 0022-1945, Vol.XIII, Issue VIII, Aug 2021, P.No.705 to 713.
4. **Ms. K. Susmitha:** "A Study on Portfolio Risk & returns of Selected stocks" Journal of Composition Volume:14, Issue: 8, August 2021 with ISSN: 0731 - 6755, Impact Factor 5.7.
5. **Ms. K. Susmitha:** "A Study on Factors affecting Inventory Management" Journal of Interdisciplinary Cycle Research, Volume:13, Issue: 8, August 2021 with ISSN: 7021-2008, Impact Factor 6.2.
6. **Ms. K. Susmitha:** "Training and Development Program and its benefits to employee and organization" Journal of Interdisciplinary Cycle Research, Volume:13, Issue: 8, August 2021 with ISSN: 7021-2008, Impact Factor 6.2.
7. **Ms. K. Susmitha:** "A Study on Analysis of Financial Statements" Journal of Interdisciplinary Cycle Research Volume:13, Issue: 8, August 2021 with ISSN: 7021-2008, Impact Factor 6.2.
8. **Ms. K. Susmitha, Ms. Y.V. Naga Kumari:** "A Study on Cash Flow Statement Analysis" The International Journal of Analytical and Experimental Model Analysis, Volume:13, Issue: 8, August 2021 with ISSN: 7021-2008, Impact Factor 6.3.
9. **Ms. Y.V. Naga Kumari:** "Competency Mapping" Journal of Composition Theory (JCT) Volume: 14, Issue: VIII, August 2021 with ISSN: 0731-6755, Impact Factor 5.7.
10. **Ms. Y.V. Naga Kumari:** "Training and Development Program and its Benefits to Employee and Organization" Journal of Interdisciplinary Cycle Research (JICR) Volume: 13, Issue: VIII, August 2021 with ISSN: 0022-1945, Impact Factor 6.2.
11. **Ms. Y.V. Naga Kumari:** "Employee Welfare Measures in Manufacturing Industry" The International journal of analytical and experimental modal analysis (IJAEMA) Volume: 13, Issue: VIII, August 2021 with ISSN: 0022-1945, Impact Factor 6.3.
12. **Mr. M. Vinod:** "A Study on Factors Affecting Inventory Management" Journal Interdisciplinary Cycle Research ISSN NO: 0022-1945 Volume XIII, Issue VIII, August/2021.
13. **Ms. T.S.Leelavati:** "A Study on Employee Retention Strategies" Journal of Interdisciplinary Cycle Research" Volume: XIII, Issue: VIII, August 2021 with ISSN: 0022-1945.
14. **Dr. T.V.S.S. Swathi:** "A Study of Derivative Market in India," The International Journal of Analytical and Experimental Model Analysis, ISSN: 0886-9367, Vol.XIII, Issue VIII, Aug 2021, P.No.1115 to 1119.
15. **Dr. T.V.S.S. Swathi:** "A Study on Performance Evaluation of Equity Mutual Funds in Portfolio Services Ltd.," The International Journal of Analytical and Experimental Model Analysis, ISSN: 0886-9367, Vol.XIII, Issue VIII, Aug 2021, P.No.1120 to 1129.
16. **Dr. T.V.S.S. Swathi:** "A study on Performance of "Inventory Management" in Automobile Sector" Journal of Interdisciplinary Cycle Research ISSN: 0022-1945, Vol.XIII, Issue VIII, Aug 2021, P.No.705 to 713.
17. **Ms. K. Susmitha:** "A Study on Portfolio Risk & returns of Selected stocks" Journal of Composition Volume:14, Issue: 8, August 2021 with ISSN: 0731 - 6755, Impact Factor 5.7.

18. **Ms. K. Susmitha:** “A Study on Factors affecting Inventory Management” Journal of Interdisciplinary Cycle Research, Volume:13, Issue: 8, August 2021 with ISSN: 7021-2008, Impact Factor 6.2.
19. **Ms. K. Susmitha:** “Training and Development Program and its benefits to employee and organization” Journal of Interdisciplinary Cycle Research, Volume:13, Issue: 8, August 2021 with ISSN: 7021-2008, Impact Factor 6.2.
20. **Ms. K. Susmitha:** “A Study on Analysis of Financial Statements” Journal of Interdisciplinary Cycle Research Volume:13, Issue: 8, August 2021 with ISSN: 7021-2008, Impact Factor 6.2.
21. **Ms. K. Susmitha, Ms. Y.V. Naga Kumari:** “A Study on Cash Flow Statement Analysis” The International Journal of Analytical and Experimental Model Analysis, Volume:13, Issue: 8, August 2021 with ISSN: 7021-2008, Impact Factor 6.3.
22. **Ms. Y.V. Naga Kumari:** “Competency Mapping” Journal of Composition Theory (JCT) Volume: 14, Issue: VIII, August 2021 with ISSN: 0731-6755, Impact Factor 5.7.
23. **Ms. Y.V. Naga Kumari:** “Training and Development Program and its Benefits to Employee and Organization” Journal of Interdisciplinary Cycle Research (JICR) Volume: 13, Issue: VIII, August 2021 with ISSN: 0022-1945, Impact Factor 6.2.
24. **Ms. Y.V. Naga Kumari:** “Employee Welfare Measures in Manufacturing Industry” The International journal of analytical and experimental modal analysis (IJAEMA) Volume: 13, Issue: VIII, August 2021 with ISSN: 0022-1945, Impact Factor 6.3.
25. **Mr. M. Vinod:** “A Study on Factors Affecting Inventory Management” Journal Interdisciplinary Cycle Research ISSN NO: 0022-1945 Volume XIII, Issue VIII, August/2021.
Ms. T.S.Leelavati: “A Study on Employee Retention Strategies” Journal of Interdisciplinary Cycle Research” Volume: XIII, Issue: VIII, August 2021 with ISSN: 0022-1945.
26. **Ms. T.S.Leelavati:** “A Study on Cash Flow Statement in a Milk Producing Unit of Narasaraopeta” Journal of Interdisciplinary Cycle Research” Volume: XIII, Issue: VIII, August 2021 with ISSN: 0022-1945.
27. **Ms. T.S.Leelavati:** “A Study on Employee Welfare Measures in Animal Feed Industry of Krishna District” Journal of Interdisciplinary Cycle Research” Volume: XIII, Issue: VIII, August 2021 with ISSN: 0022-1945.
28. **Dr. P.V.M.Raju:** ‘Efficient Consumer Response using Big Data Analytics’ DRSR Journal (UGC CARE Group I Journal) ISSN:2347-7180, Volume :11, Issue : 7. No: 1, July 2021,p.p.17-23

| | 2020-21 |
|-----|--|
| CE | <ul style="list-style-type: none"> • Dr. Sophia M: Prosopis juliflora fibre reinforced green building plaster materials—An eco-friendly weed control technique by effective utilization in Environmental Technology & Innovation Vol. 20, (2020), pp. 101158. • G.T.N. Veerendra: Quality monitoring of drinking water with selected parameters using sensor assembly integrated with IoT-A comparative study in International Journal of Grid and Distributed Computing Vol. 13, No. 01, (2020). • Padavala Anjaneya Babu: Mechanical properties of ternary blended mix concrete of fly ash and silica fume, Materials Today: Proceedings, (2021). • C. Rajakumar, G. Reddy babu: Experimental study and neural network modelling of expansive sub grade stabilized with industrial waste by-products and geogrid, Journal of Materials Today: Proceedings, 2020. • Arunchaitanya Sambangi: Fresh and mechanical properties of SCC with fly ash and copper slag as mineral admixtures, Materials Today: Proceedings, 2020. • Dr. G. Reddy Babu: Speculative study on properties of concrete by partial replacement of cement with metakaolin and ornamental quarry dust, International Journal of Research and Technology, Vol. 8, pp. 206-218, 2020. • Dr. Anduri Sreenivasulu: Analysis and design of a shopping mall by using STAAD-Pro software, International Journal of All Research Education and Scientific Methods (IJARESM), Volume 8, pp. 204-210, 2020. |
| EEE | <ul style="list-style-type: none"> • Butti Dasu, Dr.M.Siva Kumar, R.Srinivasa Rao, “Model Order Reduction Based Power System Stabilizer Design Using Improved Whale Optimization Algorithm”. IETE Journal Research, February-2021 • Suresh Srinivasan, Ramji Tiwari, Murugaperumal Krishnamoorthy, M.Padma Lalitha, K.Kalyan Raj, “Neural network based MPPT control with reconfigured quadratic boost converter for fuel cell application”, International Journal of Hydrogen Energy, volume.46, Issue. 9, pp.6709-6719, February-2021 • B.Mahesh Babu, “Improvement of power quality using shunt active power Filter based on gravitational search algorithm”. i-manager’s Journal on Instrumentation and Control Engineering, Vol.7, Iss.4, pp.26-35, August - October 2020. • B.Mahesh Babu, “DVR Based Power Quality Enhancement Using Adaptive Particle Swarm Optimization (APSO) Technique”. International Journal of Bio-Inspired Computation, Vol. 17, Iss. 3, August - October 2020. |
| EEE | <ul style="list-style-type: none"> • Vijaya Lakshmi A.S.V, Ramalinga Raju Manyala, Sivakumar Mangipudi, “Design of a robust PID-PSS for an uncertain power system with simplified stability conditions”. Protection and Control of Modern Power Systems, pp.1-16, September 2020. • G. Kishor Babu, “A Voltage Controlled Distribution Grids by DSTATCOM”. Journal of Control and Instrumentation Engineering, vol.6, Iss. 2, pp.11-19, May-August, 2020. • Vasu G, Sivakumar M, Ramalinga Raju M, “Optimal IMC -PID Controller Design For Large-Scale Power Systems Via EDE Algorithm-based Model Approximation Method”. Transactions Of the Institute Of Measurement and Control, Vol.43 Iss.1, pp.59-77, June, 2020. • Dr.G.Kishor Babu, Dr.Jyothilal Nayak barothu, Dr.B.Madhu Kiran, K.Krishna Kanth, “A Fuzzy Based Six-pulse Modulation for DABCC Converter”. TEST Engineering & Management, vol. 83, Iss.3, pp. 18462-18467, May, 2020. <ul style="list-style-type: none"> • Dr.B.Madhu Kiran, Dr.G.Kishor Babu, Dr.Jyothilal Nayak barothu, G.Phani Babu,” A Fuzzy Based Transformer less Inverter for Reactive Power Control in Grid-Tied PV System”. TEST Engineering & Management, vol. 83, Iss. 3, pp.11353-11358, May, 2020. |

| | |
|---|--|
| <p style="text-align: center;">ME</p> | <ul style="list-style-type: none"> • Dr. P. Nageswara Reddy, “Air Steam Dual loop gas turbine engine with pulse detonation combustion”, ASME Turbo Expo 2021: ASME Conference Proceedings, June 2021. • Sri A Rajesh, “Study on Mechanical properties of Al-6061/ZrO₂ Reinforced Metal Matrix composites, Materials Today: Proceedings, May 2021. • M. Naveen, Sri B. V. S. Raghu Vamsi, Dr.M. R. Ch. Sastry, Sri T. Siva Krishna, “Simulation studies of heat transfer by natural convection from an isothermal rectangular cylinder using ANSYS Fluent, Theoretical, computational and experimental solutions to Thermo-fluid systems”, Lecture notes in Mechanical Engineering, Springer nature, Chapter-9, pp. 81-92, 2021, ISSN:2195-4356. • Dr. Prabhakara Rao Ganji, Parametric Optimization of Direct Injection CI Engine to Improve Combustion Characteristics, Environmental Progress & Sustainable Energy, 20-Jul-2020, Pg1944-7450. • Sri Dittakavi Tarun, “Selection of Natural Fiber Reinforced Composites for Wind Turbine Blades”, Strad Research, Vol. 7, Issue 10, 2020, ISSN:00392049. • Dr. P.N.S. Srinivas, Material characterization and optimization of CNT-reinforced aluminum (AA7075) functionally graded material processed by ultrasonic cavitation, Functional composites and structures, vol 2, issue 4, ISSN: 2631-6331 • Dr. A. Jawahar Babu, “Tailoring ZE41 Mg Alloy by Friction Stir processing for biomedical applications: Role of microstructure on the degradation and mechanical behavior in simulated body fluids”, Transactions of Indian Institute of Metals, 73, pg. 2889–2899 September, 2020, (ESCI) • Sri G.V. Jagadeesh, “Experimental investigation and prediction of tribological behavior of unidirectional short castor oil fiber reinforced epoxy composites”, Friction, Volume 9 Issue 2 PP-250-271, 2021, ISSN2223-7690. • Sri Premdasu Nalluri, “Effect of waste plastic oil diesel blend on variant injection pressure of a diesel engine” AIP Conference Proceedings 2316, 030020, February (2021). • Sri Premdasu Nalluri, Dr. M.R.Ch.sastry, “Experimental study on Catalytic Pyrolysis of Plastic waste using Low cost Catalyst”, Materials Today: Proceedings, Elsevier, Volume 45, Part 7, 2021, Pages 7216-7221. • Sri N. Premdasu, Dr. M.R.Ch.Sastry, <u>Improvement in heat transfer rate of a pipe using various types of inserts</u>, American Institute of Physics(AIP)conference proceedings. December 2020, 2311, ISSN 090020-10. • Dr. P. Nageswara Reddy, “Performance enhancement of microturbine engines topped with wave rotors and pulse detonation combustors”, ASME Turbo Expo 2020: Turbomachinery Technical Conference and Exposition, Vol. 1, ASME Conference Proceedings, September, 2020, 978-0-7918-8405-8. • Sri S. Srikanth, Sri D.Tarun, “Design and analysis of Composite Leaf Spring”, Journal of Manufacturing Engineering, September 2020, Vol. 15, issue.3, pp 076-083. |
| <p style="text-align: center;">ECE</p> | <ol style="list-style-type: none"> 1. Abdul Sofia Sultana, K.Naga Prakash, " Color Texture Analysis with NNC for Detection of Spoofing Face and Liveness Face in Biometrics", International Journal for Interdisciplinary Sciences and Engineering Applications, ISSN-2582-6379, volume-1, issue-3, pp:1-19, November 2020. 2. L Krishna Karthisha, Reema Mathew, Dr. Shubhashisa Sahoo, Dr. Y Rama Krishna, "ContikiMAC for Wireless Sensor Network Monitoring Application", IOSR Journal of Electronics and Communication Engineering (IOSR-JECE), 15(5), 2020:01-06. |

2020-21

CSE

1. Dr. M. BabuRao, "Underwater Image Enhancement Using Teleost Fish Retinal Mechanisms", International Journal of Engineering Science Invention, ISSN : 2319-6734, volume 10, Issue 6, June 2021.
2. Dr. Y. Adilakshmi, "Designing and Implementing Smart Home Using Packet Tracing Tool", Journal of Information and Computational Science(JOICS) , ISSN: 1548-7741, Volume 11 ,Issue 6 -2021.
3. Dr. Y. Adilakshmi, "A Study on the 5 th generation of cellular technology (5G) era in Internet of Things ", International Journal of Computer Science Engineering and Information Technology Research (IJCSEITR ISSN (P): 2249–6831; ISSN (E): 2249–7943, Vol. 11, Issue 1, June 2021.
4. Dr.G.V.S.N.R.V.Prasad,"Covid-19 Detection Using Deep Learning", Journal of Fundamental & Comparative Research Vol. VII, No. 2 : 2020-21 ,ISSN: 2277-7067,2021.
5. Dr. K. Srinivas, "Malicious URL Detection using Logistic Regression", The International Journal of analytical and experimental modal analysis, ISSN NO:0886-9367,Page No: Volume XIII, Issue VI, June 2021.
6. Dr. B.SaiChandana, "GEC Virtual Assistance Chatbot", Journal of Interdisciplinary Cycle Research, ISSN NO: 0022-1945, Page No: Volume XIII, Issue VI, June 2021.
7. Mrs. D. Ragavamsi "House Price Prediction using Machine Learning Techniques", International Journal for Research in Applied Science & Engineering Technology (IJRASET), ISSN: 2321-9653 Volume 9 Issue VI June 2021. Impact Factor Value: 45.98
8. Mr. K. AmrutaSagar, "Detection Of Leukemia Using Convolutional Neural Network",Journal Of Education: Rabindrabharati University, ISSN : 0972-7175 ,Vol. : XXIII, No. :6(III),2021.
9. Mr. K. Hareesh Kumar, " Automatic Online Exam Proctoring System", Sambodhi, ISSN: 2249-6661 ,Vol-44 No.-01(XII) , 2021.
10. Mrs. G. Keerthi ," Paddy Crop Disease Prediction And Its Remedies", Kala Sarovar, ISSN: 0975-4520 ,Vol-24, No.02, June 2021.
11. Mrs. K. Sri Lakshmi, "Acute Intracranial Hemorrhage Detection using CNN & RNN", The International journal of analytical and experimental modal analysis, ISSN NO:0886-9367, Volume XIII, Issue VI, June 2021.
12. Mrs. T. Nagamani,"Conversation Engine For Deaf And Dumb Using CNN&RNN", Journal of the Maharaja Sayajirao University of Baroda ISSN:0025-0422, Volume-55, No.1(IX), 2021.
13. Mr.J.Karthik, "A Novel Approach For Image Caption Generator Using CNN-RNN methods," International Journal of Creative Research Thoughts (IJCRT), ISSN: 2320-2882, Volume 9, Issue 6 ,June 2021.

14. Ms. K. JyosthnaLatha, "Social Distancing Detection With Deep Learning", Wesleyan Journal of Research, Vol.14 No1(XXXV),2021.
15. Mr. S. Subhakar, "Health Care Monitoring Application using IOT", Journal of Fundamental & Comparative Research Vol. VII, No. 3 : 2020-21 ISSN: 2277-7067, 2021.
16. Dr. S. Narayana , "Stock Market Prediction Using Genetic Algorithm", Journal of Emerging Technologies and Innovative Research (JETIR) ,(ISSN-2349-5162), Volume 8, Issue 6 ,2021.
17. Dr. A. JagadeeswaraRao, "Intelligent Virtual Personal Assistant", JuniKhyat, ISSN: 2278-4632 Vol-11 Issue-06 No.03 June 2021.
18. Dr. M. Ravisankar , "Hogweed Plant Detection" ,JAC : A Journal Of Composition Theory, ISSN : 0731-6755, Volume XIV, Issue VI, June 2021.
19. Dr. M. BabuRao," Penetration Testing on Windows to Preserve Security", The International Journal of analytical and experimental modal analysis, ISSN NO:0886-9367, Volume XIII, Issue VI, June 2021.
20. Mrs. N. Rajeswari, "Classification of white blood cells from microscopic images using CNN", International Journal for Research Trends and Innovation, Volume 6, Issue 7 | ISSN: 2456-3315, June 2021.
21. Dr. T. SrinivasRao, "Ali: Iris Flower Classification Using Machine Learning", International Journal of All Research Education and Scientific Methods (IJARESM), ISSN: 2455-6211 Volume 9, Issue 6, June 2021.
22. Mrs. G. Bharathi, "Identification of Influencers Using Machine Learning Techniques", Sambodhi, ISSN: 2249-6661 (UGC Care Journal) Vol-44 No.-01(XII), June 2021.
23. Mrs. K. Nandini," Fake News Detection Using Artificial Neural Networks", International Journal of Creative Research Thoughts (IJCRT), Issue 6, Volume 9, June 2021.
24. Mr. K. Ashok Reddy, "Predicting Employee Attrition Using Machine Learning", Shodhsamhita : Journal of Fundamental & Comparative Research, Vol. VII, No. 2, ISSN: 2277-7067, June 2021.
25. Mrs. Y. Manasa, " A Novel Key-Frames Selection and Summarization of Video by using Deep Learning Techniques", Journal of Interdisciplinary Cycle Research, ISSN NO: 0022-1945, Volume XIII, Issue VI, June 2021.
26. Mrs. V. Sandhya," Abalone Age Prediction Using Artificial Neural Networks, Wesleyan Journal of Research, Vol.14 No1(XXXV), June 2021.
27. Mr. T. Bala Krishna," Identification of Disease Prediction Based on Symptoms Using Machine Learning", A Journal Of Composition Theory, ISSN : 0731-6755, Volume XIV, Issue VI, June 2021.
28. Mrs. D. Ragavamsi, "A Novel Brain Stroke Detection Using Machine Learning Algorithms", Kala Sarovar ISSN: 0975-4520 (UGC Care Group-1 Journal) Vol-24 No.02(I), April - June 2021.
29. Mrs. Y. Aditya, "Analyzing risk factor in kidney disease using Supervised Algorithms", International Journal for Research in Engineering Application & Management (IJREAM), ISSN : 2454-9150 Vol-07, Issue-03, DOI: 10.35291/2454-9150.2021.0332, June 2021.

| | |
|----|---|
| IT | <ul style="list-style-type: none"> ➤ DNVSLS Indira, "Assessment of Patient Health Condition based on Speech Emotion Recognition (SER) using Deep Learning Algorithms", European Journal of Molecular & Clinical Medicine, ISSN 2515-8260, Volume 7, Issue 4, 2020, Page no:1135-1147. ➤ D.N.V.S.L.S. Indira," Automatic Text Summarization using Extractive Techniques and Attribute Tagger Algorithm", International Journal of Future Generation Communication and Networking, Vol. 13, No. 04, 2020, page no:1329-1337. ➤ DNVSLS Indira , Kalyanapu Srinivas , Kavitha Chaduvula , J N V R Swarup Kumar," Count of Equivalent Pixel (CEP): A Novel Algorithm to Extract Most Relevant Images from the Medical Image Database", European Journal of Molecular & Clinical Medicine, ISSN 2515-8260 ,Volume 07, Issue 3, 2020. ➤ Y.K.Viswanadham, "FIRE FIGHTING ROBOT", The International journal of analytical and experimental modal analysis, ISSN NO:0886-9367, Volume XII, Issue VII, July 2020, impact factor:6.3. ➤ Puppala Naga Sravanthi, Battina Srinivaskumar, Dr.S.G.Santhi," Boosting Of Energy-Efficiency In IoT Devices", Journal of Xidian University, ISSN No:1001-2400, VOLUME 14, ISSUE 7, July 2020, Page no:604-607. ➤ Mikkili Dileep Kumar, Dr. K V Ramana," Left Ventricle of Cardiovascular Image Segmentation Using T-Segnet Hybrid And Extended Buffalo Optimization", European Journal of Molecular & Clinical Medicine, ISSN 2515-8260, Volume 07, Issue 8, August, 2020,Page no:2325-2334. ➤ Mikkili Dileep Kumar, K.V.Ramana, " Cardiovascular Disease Prognosis and Severity Analysis Using Hybrid Heuristic Methods", Multimedia Tools and Applications, Springer, Oct 2020, ISSN: 1380-7501, PNO:1-29. ➤ K. Kranthi Kumar, Kavitha Chaduvula , Babu Rao Markapudi, " A Detailed Survey On Feature Extraction Techniques In Image Processing For Medical Image Analysis", European Journal of Molecular & Clinical Medicine, ISSN 2515-8260, Volume 07, Issue 10, October 2020,Page no:2275-2284. ➤ B. Srinivasu Kumar, "Wireless Sensor Network and IoT-Based Systems for Healthcare Application", Solid State Technology, Vol. 63 No. 6 (Dec 2020), ISSN: 0038-111X. ➤ K. Kranthi Kumar, E. Ramaraj, P. Geetha, B. Srikanth "A Study on Evolving Technologies for Covid-19 contact Tracking", Solid State Technology, Vol. 63 No. 5 (Dec 2020), ISSN: 0038-111X. |
|----|---|

| | |
|----|---|
| IT | <ul style="list-style-type: none"> ➤ Ch.Venkateswara Rao, "Way to smart life using Data Mining", EPRA International Journal of Research and Development, ISSN: 2455-7838, Vol. 5, Issue 12, December,2020 ➤ T. Hema Latha, Baburao Markapudi, Kavitha Chaduvula, "A REVIEW ON FACEMASK DETECTOR USING MACHINE LEARNING AND IMAGE PROCESSING TECHNIQUES", published in "Journal of the Maharaja Sayajirao University of Baroda", Volume-55, No.1 (I) Jan 2021, PP: 301-306, ISSN : 0025-0422, ➤ E.Mounika, V.Rathika Rani, Kavitha Chaduvula, "Detection of Congenital cardiac Anomalies by Ultrasound Imaging", published in "JAC : A Journal Of Composition Theory", Volume XIV, Issue II, FEBRUARY 2021, PP: 120-129, ISSN : 0731-6755. ➤ D.N.V.S.L.S. Indira, Ch. Suresh Babu, K. Kranthi Kumar, Ch. Venkateswara Rao, "A Comprehensive Review on Sentiment Analysis Techniques and Machine Learning Libraries in Image Processing", Annals of R.S.C.B., ISSN:1583-6258, Vol. 25, Issue 2, FEB,2021, Pages. 4260 – 4267. ➤ K.Kranthi Kumar, M.Dileep Kumar, Ch.Samsonu, K.Vamshi Krishna, "Role of convolutional neural networks for any real time image classification, recognition and analysis", Materials Today: Proceedings, ISSN:2214-7853, 2 March 2021 ➤ Mikkili Dileep Kumar, Dr Kv Ramana,"Cardiac Segmentation from MRI images using Recurrent & Residual Convolutional Neural Network based on SegNet and Level Set methods", Annals of R.S.C.B., ISSN:1583-6258, Vol. 25, Issue 3, 2021, Pages. 1536 – 1545, March, 2021. ➤ DNVSLS Indira, L Sumalatha, Babu Rao Markapudi, Multi Facial Expression Recognition (MFER) for Identifying Customer Satisfaction on Products using Deep CNN and Haar Cascade Classifier, IOP Conference Series: Materials Science and Engineering, Vol 1074, Issue 1, page no:012-033, March,2021. ➤ B. Srinivas Kumar, S.G.Santhi, K.Kranthi Kumar, presented a paper entitled " SAMS: Smart Agriculture Management System Using Emerging Technologies IoT, AI -A Study", IOP Conference Series: Materials Science and Engineering, Vol 1074, Issue 1, March,2021. |
|----|---|

| | |
|----------------|---|
| MBA | <ol style="list-style-type: none"> 1. Mr. G. Kamal, "Credit Issues Encountered by Women in Marine Fishing Community in Coastal Districts of Andhra Pradesh". The International Journal of Analytical and Experimental Modal Analysis" Volume XII Issue X October 2020 – ISSN No.0886 – 9367, Page No.296 to 301. 2. Dr. S. Madhavi, "A Study on Impact of False Advertising on the Consumer Buying Behaviour". Journal of Interdisciplinary Cycle Research (JICR), Vol. XII, Issue IX, September 2020. 3. Ms. T.V.S.S. Swathi, "A Systematic Review and Emerging Performance of Customer Relationship Management (CRM) on Customer Satisfaction and Loyalty". Journal of Interdisciplinary Cycle Research (JICR), Vol. XII, Issue IX, September 2020. 4. Ms. K. Susmitha, "Impact of Covid-19 on E-Commerce". Journal of Interdisciplinary Cycle Research (JICR), Vol. XII, Issue IX, September 2020. 5. Mr. T. Hemanth Kumar, "Effects of Employee Engagement on Tourism and Hospitality Industry – A Case Study of selected hotels in Andhra Pradesh". Journal of Interdisciplinary Cycle Research (JICR), Vol. XII, Issue IX, September 2020. 6. Ms. T.S. Leelavati, "Exploring the Evidences of Occupational Stress among working women in selected service sectors in Andhra Pradesh". Journal of Interdisciplinary Cycle Research (JICR), Vol. XII, Issue IX, September 2020. 7. Mr. M. Vinod, "Employee Welfare Measures towards Productivity – A study of selected Jute Units in West Godavari District, Andhra Pradesh". Journal of Interdisciplinary Cycle Research (JICR), Vol. XII, Issue IX, September 2020. 8. Mr. G. Kamal, "Employee Welfare Measures towards Productivity – A study of selected Jute Units in West Godavari District, Andhra Pradesh". Journal of Interdisciplinary Cycle Research (JICR), Vol. XII, Issue IX, September 2020. 9. Ms. Y.V. Naga Kumari, "A study on Effectiveness of E-Recruitment towards HR Perspective. Journal of Interdisciplinary Cycle Research (JICR), Vol. XII, Issue IX, September 2020. 10. Ms. T.S. Leelavati, "Can Emotional Intelligence be Developed?", International Journal of Multidisciplinary Educational Research, ISSN No. 2277 – 7881, July 2020. |
| MBA | <ol style="list-style-type: none"> 11. Ms. Y. V. Naga Kumari, Ms. T.S. Leelavati, "Green Human Resource Management Practices and Implementation in Organisations". Journal of Resource Management and Technology (JRMAT) – ISSN No. 0745-6999, Volume 11, Issue 2, 2020. 12. Dr.S. Madhavi, : "Shift In Traditional Marketing Practices In New Media Age: An Internet Marketing". International Journal Of Multidisciplinary Educational Research (IJMER), Volume:9, Issue:8(3), August :2020. 13. Ms. K. Susmitha, "Shift In Traditional Marketing Practices In New Media Age: An Internet Marketing". International Journal Of Multidisciplinary Educational Research (IJMER), Volume:9, Issue:8(3), August :2020. |
| 2019-20 | |
| CE | <ul style="list-style-type: none"> • Dr.P.Kodanda RamaRao :Green Stabilization of Clay Soil Using Cement Kiln Dust in 'International Journal of PharmTech Research' at Volume.13, No.01, pp 109-115, January,2020. • Dr.P.Kodanda RamaRao :Landslide Susceptibility Mapping and Assessment of Ketti Micro Watershed in Nilgiris District using Remote Sensing and Gis Techniques in 'International Journal of ChemTech Research' at Volume.13, No.01, pp 142-148, January,2020. • Mr. G.T.N.Veerendra : Quality Monitoring of Drinking Water with SelectedParameters Using Sensor Assembly Integrated With IoTA Comparative Study in International Journal of Grid and Distributed ComputingVol. 13, No. 1, (2020), pp. 1049-1060. |

| | |
|------|---|
| | <ul style="list-style-type: none"> • Dr. C.Rajakumar :Compaction Characteristics of Swelling Soil Stabilized with Bottom Ash and Geogrid in ‘International Journal of ChemTech Research’ at Volume.12 No.06, pp 157-162, November, 2019. • Dr. C.Rajakumar :Geotechnical Properties of Black Cotton Soil Stabilized with Fly Ash and Geogrids in ‘International Journal of PharmTech Research’ at Volume-12, No.04, pp 83-88, December, 2019. • Dr. C.Rajakumar : Slope Stability Analysis of Kattery Watershed in Nilgiris District in ‘International Journal of ChemTech Research’ at Volume.12 No.06, pp 163-169, December, 2019. • Dr.G. Reddy Babu :Effect of Nanosilica on Properties and Durability in Cement, Materials Today: Proceedings (Elsevier) Vol; 9, 2019, pp: 599-605, ISSN: 2214-7853. |
| EEE | <ul style="list-style-type: none"> • Ramana pilla,Dr.K.Alice Mary,Suryakalavathi Design Strategies for speed control of an inverter fed permanent magnet synchronous motor drive International Journal of power and Energy Conversion February ,2020.pages 82-98 • B.Mahesh Babu,N.Udaykumar,K.santhosh kumar SAPF for Power Quality Improvement Based on PODE Optimization Algorithm International Journal of Engineering and Advanced Technology Vol.9,Issue 3,February 2020, ISSN : 2249 – 8958 pages 3454-3460 • D.Srinivasa Rao.mangipudi Sivakumar,Ramalinga raju a two phase approach for the design of two-degree-of-freedom of robust controller for higher order interval system International Journal of Automation & Control January 2020 • Srinivasa Rao Gampa,Suresh Makkena FPA Pareto optimality-based multiobjective approach for capacitor placement and reconductoring of urban distribution systems with solar DG units International Journal of Ambient energy January 2020 • Dr.B.Madhu Kiran,Dr.G.Kishor Babu IEEE-30 Bus System Study with Memetic Differential Evolution Algorithm Journal of Adv Research in Dynamical & Control Systems January 2020, ISSN : 1943023X pages 86-96 • Butti Dasu,M.Sivakumar,R.Srinivasa Rao An improved whale Optimization algorithm for the design of multi –machine power system stabilizer International Transactions on Electrical Energy Systems, January 2020 |
| 2EEE | <ul style="list-style-type: none"> • Ms.B.Srivani,Dr.G.Kishor Babu,Mr.T.suneel,Mr.K.Krishna Kanth Simulation of PFC Correction for Bridgeless Boost AC-DC Fed to Induction Motor International Conference on Smart Energy Systems and Electric Vehicles 8th-10th January Velagapudi Ramakrishna Siddartha Engineering College,Kanuru,Vijayawada • Dr.G.Kishor Babu,Matthew,Dr.B.Madhu kiran,Mr.G.Phani Babu Improve the Stability of the Segmented Traction Drive by Reducing the Harmonics with Controller International Conference on Smart Energy Systems and Electric Vehicles 8th-10th January Velagapudi Ramakrishna Siddartha Engineering College,Kanuru,Vijayawada • B.mahesh Babu,Dr.L.Ravisrinivas,Dr.SS.Tulasiram Power Quality improvement using series active power filter based on gravitational search algorithm Journal of Engineering and Technology Vol.10,Issue 1,December 2019, ISSN : 2180-3811 • Srinivasa Rao Gampa,Kiran Jasthi,preetham Goli,D Das,RC Bansal Grasshopper optimization algorithm based two stage fuzzy multi objective approach for optimum sizing and placement of distributed generations, shunt capacitors and electric vehicle charging stations Journal of Energy Storage Vol.27, ,November 2019 • Srinivasa Rao Gampa,Debapriyadas Simultaneous optimal allocation and sizing Of distributed generations and shunt capacitors in distribution networks using fuzzy GA methodology Journal of Electrical Systems & Information Technology November 2019, ISSN : 2314-7172 • K.Alicemary,V.Sri harsha,T.Raja Kulayappa, IOT based Automated Scouring of Solar Panels Journal of Instrumentation & Innovation Science Vol.4,Issue 3,November 2019, ISSN : 2456-9860 pages 27-34. • D.Srinivasa Rao,M.Sivakumar Enhancement of Robust performance for fuzzy parametric uncertainusing differential evolution algorithm time delay systems International Journal of Robust and Nonlinear Control Vol.29,Issue 6,November 2019, ISSN : 1099-1239 pages 6337-6356 |

| | |
|--|---|
| | <ul style="list-style-type: none"> • Komma Lavanya, TV Subhashini, Abdul Kareem, Dr. K. Alice Mary, Saraswathi G. Ravindra K. Unique Design and Fabrication of Automotive Special type of Synchronous Motor International Journal of Management, Technology And Engineering Vol. X, Issue X, October 2019, ISSN : 2249-7455 page No. 41 • Vasu Gajangi, Dr. M. Sivakumar. Optimal Model Approximation of Linear Time-invariant systems using the Enhanced DE Algorithm and Improved MPPA Method Circuits, Systems and Signal Processing, September 2019, ISSN : 1531-5878 pages 1-36 • TV Subhashini, K. Alice Mary, K. Ravindra. Project Stratagems for a Nonlinear Vector Controller Fed BLDC Motor International Journal of Engineering and Advanced Technology Vol. 8, Issue 6, August 2019, ISSN : 2249 – 8958 pages 840-844 • Lavanya Komma, K. Alice Mary, Saraswathi G. Design and Analysis of Closed Loop Control of Multi Level SVPWM Inverter Fed PMSM Drive International Journal of Engineering and Advanced Technology Vol. 8, Issue 6, August 2019, ISSN : 2249 – 8958 pages 809-816 • Dr. G. Kishor Babu, Dr. B. Madhu kiran. Improving the Voltage Level in High Voltage Direct Current Systems by Using Modular Multilevel Converter International Journal of Electronics and Communication Engineering Vol. 13, Issue 7, August 2019, ISNI: 0000000091950263 pages 492-500 • Butti Dasu, M. Sivakumar, R. Srinivasa Rao. Design of Robust Modified Power system Stabilizer for dynamic stability improvement using Particle Swarm Optimization Technique Ain Shams Engineering Journal July 2019, ISSN : 2090-4479 • Dr. G. Kishor Babu, Dr. M. Sree Krishna Rayalu. Discrete Multi parameter Singular perturbation method with Power System Application International Journal of Recent Technology and Engineering Vol. 8, Issue 2, July 2019, ISSN : 2277-3878 |
| | <ol style="list-style-type: none"> 1. Sri D. Kiran Prasad, Sri K. Ch. Kishor Kumar, Mr. Jagan Trinadh, “Analysis of simple rotor with two cracks”, International Journal For Research and Development in Technology, Vol. 11, Issue 6, June 2019, pp. 273 – 277 2. Sri D. Kiran Prasad, Sri K. Ch. Kishor Kumar, Sri Jagan Trinadh, “Determination of stress intensity factors for semi-elliptical crack of two cracked rotor”, IJSART, Vol. 5, Issue 6, June 2019, pp. 610 - 614 3. Sri D. Kiran Prasad, “Theoretical investigation of stresses induced at blade mounting locations in steam turbine rotor system”, International Journal of Applied Mechanics and Engineering, Vol. 24, No. 2, 2019, pp. 295-307 (Scopus Indexed) 4. Dr. P. Ravindra Babu, Dr. J. A. Ranga Babu, Mr. M. Rambabu, “Effect of Mechanical Properties on palm sprout shell ash reinforced with Al-6061 alloy metal matrix composites”, International Journal of scientific Research & Engineering Trends, May-June 2019, Vol. 5, Issue 3, (ISSN-2395-566X) 5. Sri V. Mohan Srikanth, Sri S. B. K. Reddy, Sri S. Srikanth, Sri K. Ch. Kishor Kumar, Mr. P. Harish, “Mechanical Properties and Tribological behavior of Stir Cast Al-6063 Alloy Based Hybrid Composite Reinforced”, Journal of Advancements in Material Engineering, Vol. 4, Issue 2, 2019 6. Sri V. Mohan Srikanth, K. Ch. Kishor Kumar, Dr. P. Ravindra Babu, Mr. P. Harish, “Characterization of Stir Cast Al-6063 Alloy Based Hybrid Composite Reinforced With Quarry Dust, Fly Ash and SiC”, Journal of Mechanical and Mechanics Engineering, Vol. 5, Issue 2, 2019 7. Dr. A. Jawajar Babu, Dr. P. Ravindra Babu, Sri K. Ch. Kishor Kumar, Mr. M. Deepak, “Mechanical behavior of Al 6061 with reinforcement of E-glass fiber, SiC and fly ash by using Stir casting equipment”, Journal of emerging Technologies and Innovative Research, Vol. 6, Issue 5, May 2019, ISSN: 2349-5162 8. Sri K. Ch. Kishore Kumar, Dr. P. Ravindra Babu, “Characterization of Al-15Ni-1Mg with reinforcement of Al₂O₃ and fly ash using powder metallurgy”, International Journal of Latest Engineering Sciences, Vol. 02, Issue 03, May 2019, ISSN: 2581-6659 9. Sri K. Ch. Kishore Kumar, Dr. M. R. Ch. Sastry, “Characterization of Al 6061-Coconut shell ash metal matrix composites using Stir casting”, International Journal of Latest Engineering Sciences, Vol. 02, Issue 03, May 2019, ISSN: 2581-6659 10. Sri V. Mohan Srikanth, Dr. P. Ravindra Babu, Dr. M. R. Ch. Sastry, Mr. P. Harish, “Investigating the influence of cotton shell ash – SiC weight percentage on the mechanical behavior of aluminum alloy based hybrid composite”, International Journal for Research in Applied Science and Engineering Technology, Vol. 7, Issue 5, May, 2019 |

| | |
|----|--|
| ME | <ol style="list-style-type: none"> 11. Prasanna Nagasai Bellamkonda, Srikanth Sudabathula, V. Mohan Srikanth, A. Rajesh, "Wear and electrochemical corrosion behaviour of nano ZrO₂ reinforced AA7075 metal matrix composites", International Journal of Mechanical and Production Engineering Research and Development, Vol. 9, Issue 3, Jun 2019, 793-802, ISSN(P): 2249-6890; ISSN(E): 2249-8001 12. Dr. J. A. Ranga Babu, "Experimental investigation on performance and emission characteristics of modified piston in DI diesel engine", Australian Journal of Mechanical Engineering (Taylor & Francis), June 2019, https://doi.org/10.1080/14484846.2019.1623004 13. Sri T. Nagaraju, Dr. P. RavindraBabu, Ms. A.C. Tejaswini, "An Investigation of alumina reinforcement effect on mechanical properties of Al 356 based metal matrix composite", International Journal of Latest Engineering Science, Vol. 2, Issue 3, June 2019, ISSN: 2581-6659 14. Sri S. B. K. Reddy, Sri P. Murari, Mr. Syed. Siddiq, "Effect of silver nano-particle and grapheme powder on mechanical, microstructural and dry wear behavior properties of Al-7075 hybrid nano composite", International Journal for Science and Advanced Research in Technology, Vol. 5, Issue 6, June 2019, ISSN: 2395-1052 15. Sri J. Chandra Sekhar, Dr. P. Ravindra Babu, Dr. B. Karuna Kumar, Mr. D. Prem Kumar, "Preparation of Aluminum 6061-Zirconium Dioxide (ZrO₂) MMC's by stir casting and evaluation of mechanical properties", International Journal for Research & Development in Technology, Vol. 11, Issue 6, June 2019, ISSN: 2349-3585 16. Dr. P. Ravindra Babu, Dr. J. A. Ranga Babu, Mr. M. Rambabu, "Mechanical Properties of particulate periwinkle shell – aluminum 6061 metal matrix composite produced by two-step casting", Journal of Emerging Technologies and Innovative Research, June 2019, Vol. 6, Issue 6, (ISSN-2349-5162) 17. Mr. B. PrasannaNagasai, Sri S. Srikanth, Mr. K. Satish, "Design and Assembly Analysis of Piston, Connecting rod and Crank Shaft", International Journal of Engineering and Techniques, 18. Sri P. N. S. Srinivas, Dr. M. R. Ch. Sastry, Dr. P. RavindraBabu, Mr. Y. Manideep Varma, "Effect of SiC and Zinc sterate on the mechanical and metallurgical characterization of functional graded material using powder metallurgy", International Journal for Research in Applied Science and Engineering Technology, Vol. 7, Issue 6, June 2019, ISSN: 2321-9653 19. Sri L. Ramesh, Dr. P. RavindraBabu, Sri K. Ch. Kishore Kumar, Mr. D. Raju, "Single and Multiple-crack detection in cantilever beam using discrete wavelet transform", International Journal of Scientific Research Engineering & Technology, Vol. 8, Issue 6, June 2019, ISSN: 2278-0882 20. Sri K. Ch. Kishor Kumar, Dr. A. JawaharBabu, Ms. K. Vara Lakshmi, "Analysis of Dry sliding wear behavior of Al-6061-Coconut shell ash metal matrix composites using stir casting", Applied Engineering Letters (Journal of Engineering and Applied Sciences), Vol. 4, No. 2, 55-65, 2019 |
| ME | <ol style="list-style-type: none"> 21. Mr. Syed.Siddiq, Sri S.B.K.Reddy, Sri P.Murari, Sri V.Mohan Srikanth, "Effect of silvernano particle and graphene powder on tribological properties of Aluminium 7075 hybrid nano composite", International Journal of Research and Analytical Reviews, May 2019, Volume 6, Issue 2 22. Sri D. Kiran Prasad, "Improved weight functions for stress intensity factors of semi elliptical crack in steam turbine rotor system", Applied Engineering Letters, Vol. 4, Issue 2, pp. 24-32, 2019 23. Sri L. Ramesh, "Accurate characterization of crack in beam like structures using square of curvature mode shape: without baseline data", Journal of Mechanical EngineeringResearch and Developments (JMERRD), Vol. 42, Issue 2, March 2019, pp. 58-66 (Scopus Indexed) 24. Sri L. Ramesh, Sri G. Karuna Kumar, Dr. P. RavindraBabu, Mr. D. Raju, "Multiple crack detection in beam structures using curvature based continuous wavelet transform", Journal of Emerging Technologies and Innovative Research, April 2019, Vol. 6, Issue 4, (ISSN-2349-5162) 25. Sri P. N. S. Srinivas, Dr. M. R. Ch. Sastry, Dr. P. Ravindra Babu, Mr. Y. Manideep Varma, "Design and Characterization of Functionally Graded Aluminum Metal Matrix with SiC Reinforcement using powder metallurgy", International Journal of Mechanical and Industrial Technology, Vol. 7, Issue 1, April 2019, ISSN: 2348-7593 26. Sri Karuna Kumar. G, Dr. B. Karuna Kumar, "An Integrated method for the quantity to be ordered to supplier", International Journal of Research in Advent Technology, special issue, March 2019 27. Sri S. Srikanth, "Wear and Friction behavior of coconut shell ash reinforced AA-7075 metal matrix composites", International Journal of Research, Vol. 8, Issue 3, March 2019 (UGC Approved Journal) 28. Sri P. Murari, Sri K. Ch. Kishor Kumar, Dr. M. R. Ch. Sastry, Mr. K. S. S. Balaji, "Investigation on Mechanical characterization of Al-6063 MMCs with reinforcements of SiC, TiO₂, ZnCl₂ by using stir casting", International Journal for Research in Applied Science and Engineering Technology, Vol. 7, Issue 3, March 2019, ISSN :2321-9653 29. SriJ. Chandra Sekhar, SriK. Ch. Kishor Kumar, Dr. M. R. Ch. Sastry, "Development and characterization of Al-6061 Zirconium dioxide reinforced metal matrix composites by stir casting", International Journal for Research in Applied Science and Engineering Technology, Vol. 7, Issue 3, March 2019, ISSN :2321-9653 (UGC Approved Journal) 30. Smt. M. Krishna Prasanna, Sri P. Murari, Dr. M.R.Ch. Sastry, Mr. ThalluruPavanTeja, "An Experimental Investigation of Heat Transfer Characteristics in Tapered Cylindrical Fins under Natural and Forced Convection", International Journal of Research and Analytical Reviews, March 2019, Volume 6, Issue 1, ISSN: 2349-5138 |

| | |
|----|--|
| | <ol style="list-style-type: none"> 31. SriMurariPanem, Dr. RavindraBabuPotluri, Smt. Krishna Prasanna Monday, SriBajiKarimulla Reddy Seelam, "Modeling of leaf spring contacts by finite element approach using Lagrange multiplier method", International Journal of Research and Analytical Reviews, March 2019, Volume 6, Issue 1, ISSN: 2349-5138 (UGC Approved Journal) 32. Smt. M. Krishna Prasanna, Sri P. Murari, Sri T. Siva Krishna, Dr. M. R. Ch. Sastry, "An experimental investigation of heat transfer characteristics in plain and tapered spines", International Journal of Research in Advent technology, Vol 7, Issue 3, March 2019, ISSN: 2321 - 9637 33. Sri P. Tejomurthi, Dr. K. SyamSundar, Dr. M. R. Ch. Sastry, "Experimental Investigation of Mechanical Properties of Lady Finger Glass Reinforced Polyster Composites", International Journal of Research in Advent Technology, March 2019 EISSN: 2321-9637, pp. 255-259 34. Sri G.Karuna Kumar, "A Fuzzy Multi Objective Technique for Quality to be Ordered on Supplier", International Journal of Mechanical Engineering and Production Engineering Research and Technology (IJMPERD), Vol.9, Issue 01, Feb 2019, 509-522. (Scopus Indexed journal) 35. Sri Karuna Kumar. G, "Supplier Selection and Evaluation in supply chain management", International Journal of Science and Research, Vol. 7, Issue 12, December 2018, ISSN: 2319-7064. 36. Dr. A. JawaharBabu, "A Gravitational Search Based Optimization of Job Shop Scheduling Problem", International Journal of mechanical and Production Engineering Research and Development, Vol. 8, Issue 6, ISSN(P):2249-6890, pp. 465-478, December 2018 (Scopus Indexed Journal) 37. Sri Lanka Ramesh, "Vibration based Damage detection of beam like structures using Discrete Wavelet transform" Applied Engineering Letters Vol.3, No.4, 115-123 (December 2018) e-ISSN: 2466-4847. 38. Sri G.Karuna Kumar, "Fuzzy Optimization Technique in Inventory Cost Minimization", International Journal of Mechanical Engineering and Technology (IJMET), Volume 9, Issue 13, December 2018, pp.1527-1536 (Scopus Indexed journal). 39. Sri Murari. P, Sri SatyaSaiBalaji K, "Nature of Aluminium-6063 Metal Matrix Composite with Reinforcement of Silicon Carbide by Using Stir Casting:A Review", International Journal of Innovative Research in Science, Engineering and Technology, Vol. 7, Issue 11, November 2018 40. Mr. PrasannaNagasai B., Sri S. Srikanth, "Characteristic behavior of aluminum metal matrix composites: A Review", International Journal of Trend in Scientific Research and Development, Vol. 2, Issue 6, Sept – Oct 2018, ISSN: 2456-6470 41. Dr. J. A. RangaBabu, "Performance and emission analysis of diesel engine with design modifications on piston crown", International Journal of Ambient Energy, Taylor and Francis, October, 2018 |
| ME | <ol style="list-style-type: none"> 1. of Engineering and Advanced Technology.(IJAET) Vol.8, Issue-6, August 2019,PP:1964-1971. ISSN:2249-8958.6 [SCOPUS, Impact Factor:5.97] 2. T. Venkata Lakshmi, Surapaneni Aparna, M. Kamaraju, Y. Sri Chakrapani, "Implementation of Deep Learning Accelerator Unit", International Journal of Engineering Research & Technology (IJERT) ,ISSN: 2278-0181 ,Vol. 8 Issue 07, July-2019,Impact Factor: 7.86, h-index:2,SCOPUS. 3. N.Naga Lakshmi, V.Vittal Reddy, " VHDL Implementation of Energy Efficient Multiplier using Bit Significance Driven Logic Compression ", International Journal of Engineering Research & Technology (IJERT), ISSN: 2278-0181 ,Vol. 8 Issue 07, July-2019,Impact Factor: 7.86, h-index:2,SCOPUS |
| ME | <ol style="list-style-type: none"> 42. Sri L. Ramesh, "Damage detection in structural beams using model strain energy method and wavelet transform approach", Materials Today: Proceedings Volume 5, Issue 5, Part 2, 2018, Pages 19565-19575. 43. Dr. B. Karuna Kumar, "Coordinated Two-Echelon Inventory Model for Optimal Inventory and Shipment Decisions under Exponential Price Dependent Demand", Materials Today: Proceedings Volume 5, Issue 5, Part 2, 2018, Pages 12356-12367 44. Sri Kiran Prasad D, "Universal weight function approach to determine stress intensity factors at blade mounting locations in steam turbine rotor system", International Review of Mechanical Engineering, Vol. 6 (Scopus Indexed Journal) 45. Dr. A. JawaharBabu, "Optimization of Helical Spring Weight using Metaheuristic Algorithms", Volume 5, Issue 2, Trends in Machine Design (STM Journals), ISSN: 2455-3352, pp. 21 – 28 46. Sri NagarajuTenali, "An Investigation of Mechanical and Metallurgical Properties of Aluminium-6063alloy Friction Stir Weld", International Journal for Scientific Research & Development Vol. 6, Issue 05, 2018, pp. 661 - 663, ISSN: 2321-0613. 47. Sri B.V.S. Raghu Vamsi, Dr. P. Nageswara Reddy, Mr. Ch. DurgaJayateja, "Studies on the Effect of CTOD (Crack Tip Opening Displacement) on the Stress Triaxiality under Mixed Mode Fracture (I/II) in Plane Strain Condition", International Journal for Scientific Research & Development Vol. 6, Issue 05, 2018, pp. 351-360, ISSN: 2321-0613. |

| | |
|---------|---|
| ECE | <ol style="list-style-type: none"> 1. Dr K N Prakash, Parimi Hema, K. Prasanthi Jasmine “ A Roboust Texture Based ear and palmprint recognition using histogram of oriented gradients” International Journal |
| CS E | <ol style="list-style-type: none"> 1. Mrs.Y.Adilakshmi, Dr.G.V.S.N.R.V Prasad,” Cooperative Intrusion Detection System to Enhance the Security in MANET”, Journal of Advanced Research in Dynamical and Control Systems, ISSN: 1943– 023X,Volume:11, Issue No.8, July, 2019, SJR 0.11. (Scopus). 2. Dr. K. Srinivas, Dr.B.R.S.Reddy, “ Modified Kernel Based Fuzzy Clustering for MR Brain Image Segmentation using Deep Learning”, International Journal of Engineering and Advanced Technology (IJEAT), Volume No.8, Issue No.6, ISSN: 2249 – 8958, August 2019. Impact Factor: 3.12 . (Scopus). 3. D. N. V. S. L. S. Indira, JNVR Swarup Kumar, Y. Adi Lakshmi, N. Rajeswari,“ Evaluation of Television Shows Popularity Based on Twitter Data using Sentiment Examination Techniques”, International Journal of Engineering and Advanced Technology (IJEAT), ISSN: 2249 – 8958, Volume-8, Issue-6S2, August 2019. SJR: 0.1. (Scopus). 4. Dr. G.V.S.N.R.V Prasad , Mrs.G.Bharathi, Ms.V.Renuka Devi, “Prediction of customer churn in telecom sector using clustering technique”, International Journal of Engineering and Advanced Technology (IJEAT), ISSN: 2249 – 8958, Volume-8, Issue-6S2, August 2019. SJR: 0.1 . (Scopus). 5. Dr. S. Jayaprada,” Next Location Prediction UsingGoogle API”, International Journal of Advance Engineering and Research Development, ISSN: 2454-132X, Vol. 5, Issue-3, 2019. Impact Factor: 4.295. 6. Dr. S. Jayaprada,” Multi Scale Hashing Access in Multi-Dimensional Datasets using Bootstrapping”, International Journal of Recent Technology and Engineering, ISSN: 2277-3878, Vol. 8, Issue-2S11, September, 2019, Impact Factor: 5.92. 7. Dr. K. Srinivas,” A New Video watermarking using redundant discrete wavelet in singular value decomposition domain”, Journal of mechanics of continua and mathematical sciences, ISSN: 2454-7190, Vol.14, No. 5, October, 2019, Impact Factor: 2.62. (Web of Science). 8. Dr. K. Srinivas,” Deep Learning based CNN Optimization Model for MR Braing Image Segmentation”, Journal of Advanced Research in Dynamical and Control Systems, ISSN: 1943-023X, Vol.11, No. 11, October, 2019,SJR:0.11. (Scopus). 9. Mrs.Y.Adilakshmi, Dr.G.V.S.N.R.V Prasad,” Penalty Based Reliable Cooperative Intrusion Detection System forMobile Adhoc Network Environment”, International Journal of Recent Technology and Engineering(IJRTE), ISSN: 2277 – 3878,Volume:8, Issue No.4, November, 2019, Impact Factor: 5.92. 10. Mr.Jayavarapu Karthik,Dr. V. Tamizhazhagan, Dr.S.Narayana,” Data Leak Identificationin Social Networks using K Means Clustering & Tabu K Means Clustering”, International Journal of Innovative Technology and Exploring Engineering (IJITEE), ISSN: 2278-3075, Volume-9 Issue-2, December, 2019. 11. Mr.K.BalaBrahmeswara, Dr.Ch.SureshBabu, Dr.N. Siva Chintaiyah,” Prediction of Technical Education Student Performance using ARM”, TEST Engineering and Management, ISSN: 0193-4120 Page No. 8657 – 8664, January-February, 2020. (Scopus). 12. Dr.S.Narayana, “Real Time Fast and Accurate Brain Sinus Detection by DM-RPC with Vessel Segmentation Classification by Logistic Regression Machine Learning Algorithm”, Journal of Advanced Research in Dynamical and Control Systems, ISSN 1943-023X,Vol. 12, No. 3, Febraury, 2020. (Scopus). |

13. Mr.J.N.V.R. Swarup Kumar,K. Geetika, K. Geetha Mahitha K. Phanendra Pardha Saradhi, K. Naga Venkata Mahesh Kumar, “Cryptocurrency Prediction Using Multiple Linear Regression”, International Journal of analytical and experimental modal analysis, ISSN NO:0886-9367,Volume XII, Issue IV, April,2020, Impact Factor:5.75.
14. Mrs.S.Raga Deepthi ,M.Praneetha, P.Harsha Vardhan, P.Akhila, P.Phani ,” Predicting Diabetes Insipidus “,International Journal of analytical and experimental modal analysis, ISSN NO:0886-9367,Volume XII, Issue IV, April,2020, Impact Factor:5.75.
15. Mr.J.N.V.R. Swarup Kumar,S. Pravallika,P. Sowmya Meerasa U. Teja, M. Yogesh,” Predicting the impact of Advertisement in sales of the product using Machinelearning tools”, International Journal of analytical and experimental modal analysis,” ISSN NO:0886-9367,Volume XII, Issue IV, April, 2020, Impact Factor: 5.75.
16. Ms.K. Bhargavi,A.K.V SivaNagaPavan, A. Divya, B. Nisha ,A.Sai Vinay Kumar , “Stock Market Prediction”, International journal of analytical and experimental modal analysis, ISSN NO:0886-9367,Volume XII, Issue V, May,2020, Impact Factor:5.75.
17. Mrs.Y. Aditya,Ch. Mahendra, G. Nani Babu, G. Balu Nitin Chandra , A. Avinash , “Crime Rate Prediction” Journal of Engineering Sciences, ISSN NO: 0377-9254 ,Vol 11, Issue 5, May,2020, Impact Factor:2.75.
18. Mrs.Sk.Salma Begum,Kancharla Ooha Naga Venkata Sri Lakshmi ,Getta Vyshnavi Durga , Dusanapudi SaiLakshmi Prasanna, Boppana Bala Sandeep , “Vehicle Number Plate Detection”, Juni Khyat (UGC Care Group I Listed Journal), ISSN: 2278-4632 , Vol-10 Issue-5, May, 2020, Impact Factor:6.3. (UGC).
19. Mrs.G. Bharathi,J.Mounika, J. Maheswari, K. Samuel Epaenet, “Patient Health Monitoring System”, Journal of Interdisciplinary Cycle Research, ISSN NO: 0022-1945,Volume XII, Issue V, May,2020, Impact Factor:6.2. (UGC).
20. Ms.S.Vineela Krishna,K. Harshitha, K. Kavitha, K. Pavan Kalyan, N. Manikanta, “Length Of Stay Of Patient”, Journal of Interdisciplinary Cycle Research, ISSN NO: 0022-1945,Volume XII, Issue V, May,2020, Impact Factor:6.2. (UGC).
Mrs.K.SriLakshmi,NareshbabuKatabathuni,SareenGundabathina,Divyasree,Gummadi,NagaVenkataKomalKunchaparthi,” Predicting Power Output Based On Weather Condition On Wind Turbines, Juni Khyat (UGC Care Group I Listed Journal) , ISSN:2278-4632, Vol-10 ,Issue-5 ,No. 14 , May,2020, Impact Factor:6.4. (UGC).
21. Mrs.T. Krishna Sravani,Naga Lakshmi, K. Pujitha, K. Akhil, K. Dheeraj,” Predicting The Burned Area In Forest Using Random Forest Regression”, Journal of Interdisciplinary Cycle Research, VolumeXII, IssueV, ISSN NO: 0022-1945, May,2020, Impact Factor:6.2. (UGC).
22. K. Manasa, K. Niharika, G. SatyaChechanya Gandhi, K. Yaswantha Nagarjuna,Ms.P.Anusha,” Multiple Linear Regression Model For Health Insurance Prediction”, International journal of analytical and experimental modal analysis, ISSN NO:0886-9367 ,Volume XII, Issue V, May,2020, Impact Factor:5.75.
23. Mr.K. Bala Brahmeswara ,K. Sai Rajanikanth, K. Harini, J. Naga Phaneendra, K. Gnana Vamsi Krishna,” Liver Patient Analysis”, Journal of Interdisciplinary Cycle Research, Volume XII, Issue V, ISSN NO: 0022-1945, May,2020, Impact Factor:6.2. (UGC).
24. Dr.M. Babu Rao,G. Hema, G. Balaji Satya Sekhar, J. Saideep, K. Prudhvi,” Eye Disease Anticipator”, Journal of Interdisciplinary Cycle Research, ISSN NO:0022-1945,Volume XII, Issue V, May,2020. (UGC). Mr.M.N.SatishKumar, K.Mounica, K.Madhavi, K. Megharaj, K.VenuSagar,” E-Commerce To Invest In Web Or Mobile App”, Journal of Interdisciplinary Cycle Research, ISSN NO:0022-1945,Volume XII, Issue V, May,2020, Impact Factor:6.2. (UGC).

| | |
|------------|---|
| MBA | <ul style="list-style-type: none"> • Ms.T.V.S.S.Swathi: “Factors Determining the Shopping Behavior and Satisfaction of Customers in Retail Sectors – An Empirical Analysis”, International Journal of Recent Scientific Research (IJRSR), Vol.10, Issue 06(H), pp.35536-33244, June 2019 – ISSN: 0976-3031. • Ms. T.V.S.S. Swathi, “Factors Determining the Shopping Behavior and Satisfaction of Customers in Retail Sectors – An Empirical Analysis”. International Journal of Recent Scientific Research (IJRSR), Vol.10, Issue 06(H), pp.35536-33244, June 2019 – ISSN: 0976-3031. • Ms. K. Susmitha, Dr. Madhavi S. “Technological Innovations in Payment Systems - Indian Commercial Banks”. Journal of Resource Management and Technology (JRMAT) – ISSN No. 0745-6999, Volume II, Issue I, 2020. |
|------------|---|

➤ **Industry Linkage**

- **New Leaf Engineering Private Limited, Bangalore:** Enhancing skills of aspirants/students through internship and HYPERWORKS technical trainings.Faculty development programmes. Design, develop and deliver programs ensuring required quality in Trainings in Mechanical and other branch domain, which in turn will lead to best industry lead courses as per the industry requirements.
- **Central Institute of Plastics Engineering and Technology (CIPET), Vijayawada:** Training of faculty and staff of Seshadri Rao Gudlavalleru Engineering, College in M/s. CIPET, Vijayawada
- **Better Castings Pvt. Ltd., Vijayawada:** to technical training in the field of Foundry and Project Execution for Students.
- **Brilliant Technologies, Hyderabad:** to training on Auto CAD & CATIA Technologies to the students of the college with Project Assistance and delivery of guest lectures.
- **APSSDC Dassault Systems 3D Experience Centre:** to train the students in the areas of CATIA, DELMIA and SIMULIA
- **Indo-European Skilling Centre for Mechatronics and Industrial Robotics:** to train the students in the fields of Mechatronics & Industrial Robotics

| Linkages with institutions/industries for internship, on-the-job training, project work, sharing of research facilities etc. during the year | | | | |
|--|---|--|--|-------------------------------|
| Nature of linkage | Title of the linkage | Name of the partnering institution/ industry /research lab with contact details | Duration (From-To) | Participant |
| B.Tech Internship | Machines Learning and Deep Learning / Internet of things (IOT) / Electrical Detailing Engineering | Smart Bridge Educational Services Pvt.Ltd, Plot No 132, Above DCB Bank,2 nd Floor, Bapuji Nagar, Nacharam Main Road , Hyderabad-500076 +91 9676938853 | 27/02/2022 To 30/04/2022 | 113 |
| Internship | Advance certification on Emerging Technologies | Andhra Pradesh State Skill Development Corporation (APSSDC) and Indo-Euro Synchronization (IES) | 29 th August to 21 st October 2022 | III B.Tech ECE – 202 Students |
| Internship | Embedded System Design | Microlink Industries Pvt. Ltd., Vijayawada | 23 rd May to 4 th June 2022 | II B.Tech - ECE - 268 |
| Internship | Embedded System Design | Bharat Electronics Ltd., Machilipatnam | 23 rd May to 4 th June 2022 | II B.Tech - ECE - 2 |
| Internship | Arduino Programming and Rasperypi Boards | Sri ShashaPrayathi Technologies Pvt. Ltd., NITK, Mangalore | 21st November 2022 to 6th January 2023 | II B.Tech - ECE - 267 |
| B.Tech | Full Stack Development | bitLabs | May 2022(150 Hours) | 20 |
| Internship | Salesforce | Smart Bridge Educational Services Pvt. Ltd. | 27/2/2022 To 30/2/2022 | 27 |
| B.Tech | Machine Learning and Deep Learning | Smart Bridge Educational Services Pvt. Ltd. | 27/2/2022 To 30/2/2022 | 221 |
| Internship | Machine Learning | Zummit Info Labs | 7/6/2022 To 7/5/2023 | 1 |
| B.Tech | Machine Learning | iCompaas LLC | 28/2/2022 To 31/7/2022 | 1 |
| Faculty Training | One Week FDP on challenges and research opportunities in Deep learning & machine Learning | Mr.P.Mohan Sr.Data Scientist at Tech Mahindra, Hyderabad | 2 nd – 7 th January 2023 | 24 |
| B.Tech Internship | Artificial Intillgence / Internet of things / Electrical Detailing Engineering | Smart Bridge Educational Services Pvt.Ltd, Plot No 132, Above DCB Bank,2 nd Floor, Bapuji Nagar, Nacharam Main Road , Hyderabad-500076 +91 9676938853 | 03/05/2021 To 10/07/2021 | 162 |
| Institutions/ industries for internship | internship | Smart Bridge Educational Services Pvt.Ltd, Plot No 132, Above DCB Bank,2 nd Floor, Bapuji Nagar, Nacharam Main Road , Hyderabad-500076 +91 9676938853 | 03-05-2021 to 10-07-2021. | 260 |

| | | | | |
|---------------------|---|---|---|-------------------------------------|
| Internship | Implementation of RADAR using MATLAB and Verilog HDL | Sri ShashaPrayathi Technologies Pvt. Ltd., STEP, NIT Karnataka, P.O. Srinivasanagar, Mangaluru, | February 2022 onwards (ongoing) | Ch.V.D. Ashok Kumar 20481D7701 |
| M.Tech project work | Implementation of Precision Tracking of the Image Centroid for a Single Moving Target | Sri ShashaPrayathi Technologies Pvt. Ltd., STEP, NIT Karnataka, P.O. Srinivasanagar, Mangaluru, | 15 th September 2020 to 14 th March 2021. | G Bindu Pavani 19481D7702 |
| Faculty Training | Robotics Process Automation | Smart Bridge Educational Services Pvt.Ltd,Hyderabad | 23 rd Aug 2021 to 28 th Aug 2021 | 68 |
| Faculty Training | Associate Developer Educator Training | EduSkills Foundation, Jyoti Residency, Prasadampadu, Vijayawada, Andhra pradesh. Ph: +91 8093254910 | 04-10-2021 to 09-10-2021 | Dr. R. Abinaya |
| Faculty Training | Blue Prism Academy Educator Training | EduSkills Foundation, Jyoti Residency, Prasadampadu, Vijayawada, Andhra pradesh. Ph: +91 8093254910 | 22-06-2020 to 26-06-2020 | Dr. R. Abinaya |
| M.Tech project work | Structural Designs manually & using STAAD.Pro Software | Smart Bridge Educational Services Pvt.Ltd, Plot No 132, Above DCB Bank,2 nd Floor, Bapuji Nagar, Nacharam Main Road , Hyderabad-500076 +91 9676938853 | 29/4/2020 to 10/6/2020 | 54 |
| Faculty Training | Manual Design of Foundations, Estimation & Costing, RCC Detailing, Construction Practice & Retrofitting | Lsb Temerity Infra Pvt. Ltd. Eureka Court Complex, Flat no. B9, 3rd Floor, Above KS Bakers, beside Bata showroom, Nagarjuna Nagar colony, Yella Reddy Guda, Hyderabad, Telangana 500016 | 08/6/2020 to 10/7/2020 | 130 |
| M.Tech project work | ContikiMAC for WSN monitoring application | Centre for Artificial Intelligence and Robotics, DRDO Complex, C V Raman Nagar, Bangalore – 560093. Ph:080-2524 4288 Ext: 4293 | 22 nd July 2019 to 20 th May 2020 | Loya Krishna Kartisha 18481D5505 |

| | | | | |
|------------------|--|--|--|------------------|
| Faculty Training | Advance Technology program on AI/ML using Python | Wipro Ltd., Electronic City, Banglore-560100. Tel:080 30292929,080 39155000,080 28440011 | 5 th Feb 2020 to 7 th Feb 2020 to | K.Hareesh Kumar |
| Faculty Training | InfyTQ Based Foundation Program | Infosys Campus Connect, No. 350, Hebbal Electronics City, Hootagalli, Mysuru, Karnataka 570027. | 6 th May 2019 to 13 th May 2019 | T. Balakrishna |
| Faculty Training | Advance Technology program on Big Data | Wipro Ltd., Electronic City, Banglore-560100. Tel:080 30292929,080 39155000,080 28440011. | 16 th Nov 2020 to 20 th Nov 2020 | K. Hareesh Kumar |

MoUs signed with institutions of national, international importance, other institutions, industries, corporate houses etc. during the year

| Organisation | Date of MoU signed | Purpose and Activities | Number of students/teachers participated under MoUs |
|---|--------------------|---|---|
| ICT Academy | 30.03.2021 | Conducting the Online training programs for the students | 150 |
| Smart Bridge | 06.01.2020 | Offering the Online Internships for the III year students during the summer vacation | 158 |
| APSSDC | 29.03.2018 | Conducting the Online training programs for the students | 185 |
| NITTTR, Chennai | 19.10.2022 | To train the faculty members in the area of Pedagogy | 3 |
| National Highways Authority of India (NHAI) | 28.07.2020 | Work together with mutual cooperation for dissemination of respective expertise in Civil/Highway engineering field through the road infrastructure development | Deputed 3 students from III B.Tech |
| NITW | 21.10.2022 | 1. Academic and research collaborations in the mutually interested areas 2. Academic interactions and support lead to higher qualifications 3. Exchange of academic and scientific information 4. Joint project proposal to be submitted to the various funding agencies | --- |
| Vihaan Electrix, Vishakapatnam | 28.09.2022 | VIHAAN Organization will involve in Curriculum design, Industrial Training and Visits | --- |

| | | | |
|--|---------------------------------|--|-------------|
| ACIC - KL Strtups Foundation | 26.09.2022 | The interaction will be in between ACIC – KL Startups Foundation Incubatees, team and Second Party Leadership members and team. | --- |
| Fopple drone Tech Private Limited, Kankipadu, Vijayawada | 29.09.2022 | The budding graduates can be trained in skill development, product development and R&D services in the fields of Drones, Projects and Startups | --- |
| Vihaan Electrix | 09.01.2023 | For providing internship, Practical Training and job opportunities to students. | 83 |
| Vihaan Electrix | 28.09.2022 | For providing internship, Practical Training and job opportunities to students. | 20 |
| National Institute of Technology, Warangal | 21 st October 2022 | Academic and Research Collaborations | Nil |
| VihaanElectrix, Visakhapatnam | 28 th September 2022 | Curriculum Design, Industry oriented projects for the students, Conduction of Technical seminars, workshops and other events, Industrial training to the faculty and students. | 20 students |
| Fopple Drone Tech Private Limited, Vijayawada. | 29 th September 2022 | Curriculum Design, Industry oriented projects for the students, Conduction of Technical seminars, workshops and other events, Industrial training to the faculty and students. | Nil |
| ACIC – KL Startups Foundation, KL University, Guntur. | 26 th September 2022 | Provision of facilities, Selecting and training of Entrepreneurs | Nil |
| National Institute of Technical Teachers Training and Research (NITTTR), Chennai | 19 th October 2022 | Technical Training to faculty | Nil |
| NIT, Warangal | 21.10.2022 | Academic and Research collaborations Mutually | |
| NITTTR, Chennai | 19.10.2022 | To train the faculty members, exchange of students and faculty | |
| ACIC - KL Start Ups Foundation | 26.09.2022 | Provide Guidance, advice, support for Start Ups | |
| Bit Labs | 24.02.2022 | Offers a hybrid onsite/online experience with adaptive learning and deep insights into areas of improvement. | |
| Juniper Networks Cloud and Automation Academy | 08.12.2021 | Provide Guidance,Material | |

| | | | |
|--|--------------------------------|--|-------------------------------------|
| Sri ShashaPrayathi Technologies Pvt. Ltd., STEP, NIT Karnataka, P.O. Srinivasanagar, Mangaluru, | 20 th July 2021 | Provides Internship, Industrial training, academic projects, Guest lectures, Training Programs | 280 Students |
| Efftronics Systems Pvt. Ltd., Vijayawada. | 13 th March 2020 | Industry Sponsored IoT Lab, Guidance in the program design and Curriculum, Industry oriented projects for the students, Conduction of Technical seminars, workshops and other events, Industrial training to the faculty and students.through the road infrastructure development. | 59 Teachers |
| Microlink Peripherals Controls Pvt. Ltd.,Vijayawada. | 10 th August 2020 | Conduction of Technical seminars, workshops and other events, | 253 Students |
| Infopark Software Technologies, Vijayawada | 07-08-2019 | Training & Internship | |
| Indian Servers- A premier Software Development Company, Vijayawada Training & Internshi | 03-07-2019 | Training & Internship | |
| National Highways Authority of India (NHAI) | 28-7-2020 | Work together with mutual cooperation for dissemination of respective expertise in Civil/Highway engineering filed through the road infrastructure development. | Deputed 3 students from III.B.Tech. |
| Code Tantra, Hyderabad | 24 th November 2018 | Training Classes for faculty, students and provide software based on programming languages like C,C++, JAVA etc. | II & III B.Tech Students |

| | | | |
|---|--------------------------------|---|----------------------------|
| Germany Center for Engineering and Management Studies UG Aachen, European Center for Mechatronics APS GmbH Aachen | 15 th February 2019 | Provides international research, training, academic programs and establish Advanced Robotic Labs. | No. of Faculty - 2 |
| Texas Instruments /EdGate Technologies Pvt. Ltd., Bangalore | 27/9/2019 | Provides Texas Instruments (TI) India University Program which consists of curriculum, Lab setup, FDP, Workshops/Events , Training Programs, TI Lab Engagement Program. | 40 students, 10 faculty |
| BSNL, Vijayawada Telecom District | 16/7/2019 | Provides In-plant/Internship/Industrial training classes to students. | 93 students |
| Smart Bridge Educational Services Pvt. Ltd., Hyderabad (SmartBridge) | 6 th January 2020 | Provides training on the emerging technologies and they will build solutions to the problem statements provided by the industry. | 282 students |

A. Invited Lectures and/ workshops by industry experts:**ACADEMIC YEAR 2022-23****CE**

| Sl. No. | Name of Industry Expert | Training related to the course | No of students attended | Topic | Date(s) |
|---------|--|--------------------------------|-------------------------|---|--------------------------------|
| 1 | Mr.G.Siva Rami reddy Chief consultant Gambrel Engineers | Civil Engineering | 282 | Moderen Trends in Civil Engineering | 24-08-2022 to 29-08-2022 |
| 2 | Er. G. John Moshae, Superintending Engineer R&B,Vijayawada | Civil Engineering | 282 | Smart Civil Engineering to Build a Better World | 15-09-2022 |
| 3 | Er.G.Kasi Viswanadh Senior Engineering manager L & T,Chennai | Civil Engineering | 160 | Advanced techniques in design of Bridge Structures | 20-01-2023 |

EEE

| Sl. No. | Name of Industry Expert | Training related to the course | No of students attended | Topic | Date(s) |
|---------|---|---|-------------------------|---|--------------------------------|
| 1. | Er. M. Durga Prasad, Chief Engineer(Rtd), APSEB, Vijayawada Zone | Switch Gear and Protection | 124 | Relays, Power Systems Practical Exposure, Circuit Breakers | 03-02-2023 To 04-02-2023 |
| 2. | Er. M. Durga Prasad, Chief Engineer(Rtd), APSEB, Vijayawada Zone | Switch Gear and Protection | 124 | Relays, Power Systems Practical Exposure, Circuit Breakers | 07-02-2023 To 08-02-2023 |
| 3. | Vihan Electrix Pvt Ltd, Visakhapatnam | Electrical Vehicle Technology | 83 | Assembling Electric Vehicle, Hands on experience on controllers,Battery Management Systems,EV Advancements, Motors | 09-01-2023 To 10-01-2023 |
| 4. | Er. M. Durga Prasad, Chief Engineer(Rtd), APSEB, Vijayawada Zone | Transformers | 128 | Transformer operation, Protection, Practical Exposure on Transformers | 28-12-2022 To 29-12-2022 |
| 5 | Vihan Electrix Pvt Ltd, Visakhapatnam | Electrical Vehicle Technology | 20 | Assembling Electric Vehicle, Hands on experience on controllers,Battery Management Systems,EV Advancements, Motors | 26-09-2022 To 28-09-2022 |
| 6 | Dr.K. Kalyan Raj, Assistant Professor, SRGEC, Dr. J. Kiran, Assistant Professor, SRGEC | Introduction to Advanced Python Programming | 128 | Object Oriented Programming in Python,Recursive Functions, Lambda operator,Iterables, Libraries | 05-09-2022 To 09-09-2022 |

ME

| Sl. No. | Name of Industry Expert | Training related to the course | No of students attended | Topic | Date(s) |
|---------|--|--------------------------------|-------------------------|---|--------------------------------|
| 1 | K. Chandra Kaladhara Rao Executive Engineer-General & Commissioning 800 MW Unit 7 Dr.NTTPS - Ibrahimpatnam NTR District. | Thermal Engg. | 176 | Series in Power Plant Engineering on "Steam Turbines" | 12 th Nov., 2022 |
| 2 | P.V.S.K. Mohan Sarma, Sr Manager, Mahindra & Mahindra (Chennai – MRV), Chengalpattu, Chennai. | Industrial Engg. | 176 | Concepts of Time study | 26 th Nov., 2022 |

| | | | | | |
|----|--|-------------------------------|-----|---|---|
| 3 | Sri. Kiran Kumar Kunche Project Manager Augmento Labs, Bangalore | Design | 176 | Hands on Training in ANSYS Software | 14 th – 19 th Nov., 2022 |
| 4 | Mr. N. Venkat Reddy Founder -VE and Mr. Prem, Trainer Electrix Vihaan, Visakhapatnam | Design | 180 | Three Day Workshop on "Electric Vehicles" | 26 th - 28 th Sept., 2022 |
| 5 | Sri. M. Manoharan, Senior Engineer, FESTO India Pvt. Ltd. | Manufacturing and Robotics | 301 | Pneumatic Technologies in Industrial Automation – FESTO Expotainer | 24 th August, 2022 |
| 6 | Prof. Starke, RWTH, Aachen University, Mr. Ragesh Kumar, Industrial Trainer, Iigus-India Mr. J. Jegathesan, Senior Didactic Trainer, FESTO India Prof. Dr. Alexander Ferrein, FH Aachen University of Applied Sciences Mr. Marcel Stuttgen, M.Eng. FH Aachen University of Applied Sciences | Manufacturing and Robotics | 301 | Advance Certification on “Emerging Technologies | 29 th August - 21 st Oct., 2022 |
| 7 | Sri. MandavaSandeep, Project Manager, Dolcera (USA) | Manufacturing and Robotics | 301 | TECHTALK on “5G Technology, Automation & Career Connect” | 16 th – 17 th Sept., 2022 |
| 8 | Sri U Siddartha Reddy, CEO & Co-Founder, and Ms. U. Divya Teja, Chief Training Officer & Co- Founder, ROBOGEN India Pvt. Ltd. | Manufacturing and Robotics | 301 | Two day skill development program on “Robotics” | 14 th – 15 th Oct., 2022 |
| 9 | Sri S. Manisankar, Team Lead and Technical Trainer, ROBOGEN India Pvt. Ltd. | Manufacturing and Robotics | 301 | Two day skill development program on “3D Printing” | 14 th – 15 th Oct., 2022 |
| 10 | Sri. M. Nagarjuna and Sri. R. SabariDhasan, Technical Trainer, Yaskawa India | Manufacturing and Robotics | 301 | Workshop on Industrial Robotics | 2 nd – 3 rd Nov., 2022 |
| 11 | Sri M. Paparao, Managing Director and Sri P. Viswanath, Vice President, Apsolut Software India Pvt.Ltd., Vijawahad. | Technology Trends | 176 | Career Opportunities for Young Graduates in SAP | 14 th Feb., 2023 |

ECE

| Sl. No. | Name of Industry Expert | Training related to the course | No of students attended | Topic | Date(s) |
|---------|---|-----------------------------------|-------------------------|--|---|
| 1 | Er. Kalee Prasad, Sr. Engineer, Doordharshan, Vijayawada | ECE | 360 | Guest Lecture on “ Present Trends of Engineering Education” | 15th September 2022 |
| 2 | Mr. N. Venkata Reddy, Vihaan Electrix Pvt. Ltd., Vishakapatnam, A.P | ECE | 60 | Workshop on "Electrical Vehicle " | (26th-28th) September 2022 |
| 3 | Mr. U. Siddardha Reddy, CEO, Mrs. U.Divya Teja, CTO, Mr. S.Manishankar, Team Lead, ROBOGEN INDIA, Visakhapatnam | Robotics (ECE) | 35 | Workshop on “Mobile Robotics& 3D printing” | (14 th -15 th) October 2022 |
| 4 | Er.V.Govinda Rao, Microlink Private Limited, Vijayawada | VLSI (ECE) | 71 | Workshop on “PCB Making For Electronic Circuit Applications” (Electronics Hobby club) | 4 th and 5 th November 2022 |
| 5 | Dr.K.Sandeep Arya, Professor, ECE Department, Guru Jambheshwar University of Science & Technology, Hisar, India | Optical Fiber Communication (ECE) | | Guest Lecture on "Optical Communication Systems and Networks" | 26 th November 2022 |
| 6 | Dr.P.Srihari, Associate Professor, ECE Department, NIT Surathkal, Karnataka | IoT (ECE) | 100 | Guest Lecture on “IoT Applications using MM Wave RADAR Sensors” | 3 rd December 2022 |
| 7 | Dr.P.Srihari, Associate Professor, ECE Department, NIT Surathkal, Karnataka | ECE | 100 | Guest Lecture on “How to write a good IEEE conference paper” | 3 rd December 2022 |
| 8 | Er. K. Ruthu & Er.K. Vanitha, APSSDC Team, Vijayawada | Python (ECE) | 286 | One week workshop on "Python Programming" (Value Added Course) | 12 th December 2022 to 07 th January 2023 |
| 9 | Prof.N.Siva Prasad, Former Professor of IITM | Engineering | | Guest Lecture on "Futuristic Job Opportunities for Engineers" (college level) | 21 st December 2022 |
| 10 | Prof.M.L.Sai Kumar, Advisor, KAB Consultants, Hyderabad, Retd. Dean, Academics, Institute of Public Enterprise, Hyderabad | Engineering | | Guest Lecture on "Entrepreneurship Start-up and Innovation Skills" (College level) | 29 th December 2022 |
| 11 | Dr.Nikita Hari, Entrepreneur, Co-chair of Independent Higher Education Research & Innovation Network in UK | Engineering | | A motivation talk on - My Journey through the land of engineering, enterprise & Innovation | 21 st January 2023 |
| 12 | Er.Ramya Krishna .D, Er. Sai Kumar.G, ASIC Physical Design Engineer, MOSCHIP, Hyderabad | VLSI (ECE) | 210 | Student awareness program on "Career Opportunities in VLSI Domain" | 21 st January 2023 |

CSE

| Sl. No. | Name of Industry Expert | Training related to the course | No of students attended | Topic | Date(s) |
|---------|---|--------------------------------|-------------------------|---|-------------------|
| 1 | Mr. Madasu Papa Rao, Managing Director, Absolut Software India Pvt. Ltd. | III B.Tech CSE | 260 | Guest lecture on " Career Opportunities for young graduates in SAP" | 09th January 2023 |

| | | | | | |
|---|--|--------------------|-----|--|---------------------------------------|
| 2 | Prof. M. L. Sai Kumar, Advisor, KAB Consultants, Hyderabad (Retd. Dean - Academics, Institute of Public Enterprise, Hyderabad) | II B.Tech CSE | 270 | Guest Lecture on "AI Challenges and Opportunities for Societal Development" | 28th December 2022 |
| 3 | Mr. U. Srikanth, Stadd Software Engineer, Service Now, Hyderabad | III B.Tech CSE | 260 | Guest Lecture on " JavaScript & BootStrap" | 28th October 2022 & 3rd November 2022 |
| 4 | Prof. M.L. Sai Kumar, Advisor, KAB Consultants, Hyderabad | II B.Tech CSE | 270 | Guest Lecture on " AI Challenges and Opportunities for Societal Development" | 28th December 2022 |
| 5 | Dr. Sunil Kumar Vuppala, Director- Data Science, Ericsson | II B.Tech CSE | 270 | Guest Lecture on " Career Opportunities in IT Industry" | 27th December 2022 |
| 6 | EVR Somayajulu, Senior Trainer, COIGN Consultant, Hyderabad | II B.Tech CSE | 270 | Workshop on " Git and Github " | 20th December 2022 |
| 7 | Ch. Sai Satish, CEO, Indian Servers, Hyderabad | III B.Tech CSE | 260 | Workshop on " Ethical Hacking" | 23-24 November 2022 |
| 8 | Mr. Madhu Vadlamani, Senior Trainer, Miracle Software Solutions | III, IV B.Tech CSE | 500 | Guest Lecture on "Up skilling new Technologies" | 15th October 2022 |

IT

| Sl. No. | Name of Industry Expert | Training related to the course | No of students attended | Topic | Date(s) |
|---------|---|--------------------------------|-------------------------|--|---|
| 1 | Mr. M. S. Mohan, GITAM School Of Business, HYD. | Enter preneurship | 30 | Nurturing EnterPreneurial Mindset And Ideathon | 12 th Nov 2022 |
| 2 | Mr.D.Sai Satish, Indian Servers, HYD. | Cyber Security | 211 | Ethical hacking | 25 th Nov to 26 th Nov 2022 |
| 3 | Mr. K.Rama Krsihna, Qvantel technologies, HYD. | Web Development | 211 | ReactJS Working | 19 th Nov 2022 |

AI&DS

| Sl. No. | Name of Industry Expert | Training related to the course | No of students attended | Topic | Date(s) |
|---------|-------------------------|--------------------------------|-------------------------|-------|---------|
| | | | | | |
| | | | | | |

IoT

| Sl. No. | Name of Industry Expert | Training related to the course | No of students attended | Topic | Date(s) |
|---------|-------------------------|--------------------------------|-------------------------|-------|---------|
| | | | | | |
| | | | | | |

CSE(AI&ML)

| Sl. No. | Name of Industry Expert | Training related to the course | No of students attended | Topic | Date(s) |
|---------|--|--------------------------------|-------------------------|--|--------------------|
| 1 | Prof. M. L. Sai Kumar, Advisor, KAB Consultants, Hyderabad (Retd. Dean - Academics, Institute of Public Enterprise, Hyderabad) | II B.Tech AI & ML Students | 66 | Guest Lecture on "AI Challenges and Opportunities for Societal Development" | 28th December 2022 |
| 2 | Prof. M.L. Sai Kumar, Advisor, KAB Consultants, Hyderabad | II B.Tech AI & ML Students | 65 | Guest Lecture on " AI Challenges and Opportunities for Societal Development" | 28th December 2022 |
| 3 | Prof. M.L. Sai Kumar, Advisor, KAB Consultants, Hyderabad | II B.Tech AI & ML Students | 67 | Guest Lecture on " AI Challenges and Opportunities for Societal Development" | 28th December 2022 |
| 4 | Dr. Sunil Kumar Vuppala, Director- Data Science, Ericsson | II B.Tech AI & ML Students | 70 | Guest Lecture on " Career Opportunities in IT Industry" | 27th December 2022 |
| 5 | EVR Somayajulu, Senior Trainer, COIGN Consultant, Hyderabad | II B.Tech AI & ML Students | 68 | Workshop on " Git and Github " | 20th December 2022 |

MBA

| Sl. No. | Name of Industry Expert | Training related to the course | No of students attended | Topic | Date(s) |
|---------|--|--------------------------------|-------------------------|---|------------|
| 1 | Mr. Venkata Raghu Sankar Pabbineedu, Launchpad LLC | MBA | 110 | Investors Awareness Programme on " Financial Awareness and Financial Literacy". | 06-01-2023 |
| 2 | Chitturi Naga Sai Lakshmi Praneetha, Uolo Edtech, Inside Sales Executive, Gurgoan. | MBA | 52 | " Awareness Program on New technologies" | 06-08-2022 |
| 3 | Mandapati Venkata Sai Priya, Factset, Research Analyst, Hederabad | MBA | 52 | "Career opportunities after Covid-19" | 06-01-2023 |

Academic Year: 2021-22**CE**

| Sl. No. | Name of Industry Expert | Training related to the course | No of students attended | Topic | Date(s) |
|---------|---------------------------|-----------------------------------|-------------------------|---|---------------------------------|
| 1 | Er. K. Babu Mahesh | Concrete Technology | 127 | Recent Developments in Cement and Concrete Technology | 1 st December, 2021 |
| 2 | Dr. Ch. Naga Satish Kumar | Analysis and design of Structures | 162 | A Workshop on Analysis and design of Structures | 24 th November, 2021 |

Academic Year: 2021-22**EEE**

| Sl. No. | Name of Industry Expert | Training related to the course | No of students attended | Topic | Date(s) |
|---------|--------------------------|--------------------------------|-------------------------|---|--------------------------|
| 1 | A Team from "Apply Volt" | Electrical Engineering | 114 | Introduction to Software Tools and their Applications in Electrical Engineering | 06-09-2021 To 11-09-2021 |

Academic Year: 2021-22**ME**

| Sl. No. | Name of Industry Expert | Training related to the course | No of students attended | Topic | Date(s) |
|---------|---|---------------------------------------|-------------------------|--|---------------------------------|
| 1 | K. Jaya Krishna, Sr. Technical Lead, Cyient Hyderabad. | Heat Transfer | 148 | Introduction to off shore drilling HVAC System Application and Opportunities | 04 th December 2021 |
| 2 | Mr. K. Kameswara Rao, Assistant Technical officer, Central Institute of Plastics Engineering & Technology (CIPET), Vijayawada | Manufacturing | 132 | Die Designing | 23 th November 2021 |
| 3 | Mr. N. Abhilash Reddy, Enablement Manager, Mind Tickle, Hyderabad, on the Eve of Engineer's Day Celebrations 2021-22 | Production and Industrial engineering | 62 | Entrepreneurship in Digital Era | 15 th September 2021 |

Academic Year: 2021-22**ECE**

| Sl. No. | Name of Industry Expert | Training related to the course | No of students attended | Topic | Date(s) |
|---------|-------------------------|--------------------------------|-------------------------|-------|---------|
| -NIL- | | | | | |

Academic Year: 2021-22**IOT**

| Sl. No. | Name of Industry Expert | Training related to the course | No of students attended | Topic | Date(s) |
|---------|-------------------------|--------------------------------|-------------------------|-------|---------|
| -NIL- | | | | | |

Academic Year: 2021-22
CSE

| Sl. No. | Name of Industry Expert | Training related to the course | No of students attended | Topic | Date(s) |
|---------|--|--|-------------------------|---|---|
| 1 | Sri.K Nireekshana Rao, Data Scientist, Marlabs Gigital Innovation, Bangalore | Career Opportunities in Data Science | 240 | Guest Lecture on "Career Opportunities in Data Science" | 21 st January 2022 |
| 2 | Mr .G.K Raja Mr.P.Kalyan Chakravathi A.P.S.S.D.C Trainees | Web designing using react JS | 135 | Workshop on "Web designing using react JS" | 24 th November 2021 to 7 th December 2021 |
| 3 | Kalyan Chakravarthi, Kondapalli Raja A.P.S.S.D.C Trainees | Source Code Management Using git & GitHub | 180 | Workshop on" Source Code Management Using git & GitHub" | 15 th November 2021 to 18 th November 2021 |
| 4 | Harideep Kajjayam Polineni anil A.P.S.S.D.C Trainees | Basics of Linux and shell scripting | 115 | Workshop on "Basics of Linux and shell scripting" | 14 th June-19 th June 2021 |
| 5 | Mr. M.N. Satish Kumar Assistant Professor, Department of CSE, Seshadri Rao Gudlavalleru Engineering College | Cisco: Programming Essentials in Python(CODERIDERSE) | 291 | Training program on "Cisco: Programming Essentials in Python(CODERIDERSE" | 10 th June 2021 to 10 th July 2021 |
| 6 | Anil kumar.V Technical skill trainer A.P.S.S.D.C | Source code management using git & github | 183 | Workshop on "Source code management using git & github" | 7 th June-12 th June 2021 |
| 7 | Mr. M.N. Satish Kumar Assistant Professor, Department of CSE, Seshadri Rao Gudlavalleru Engineering College | CCNAv7: Introduction to Networks | 139 | Training Program on "CCNAv7: Introduction to Networks" | 01 st June 2021 to 15 th July 2021 |

Academic Year: 2021-22
AI & DS

| Sl. No. | Name of Industry Expert | Training related to the course | No of students attended | Topic | Date(s) |
|---------|---|---|-------------------------|---|---|
| 1 | Sri.K Nireekshana Rao, Data Scientist, Marlabs Gigital Innovation, Bangalore | Career Opportunities in Data Science | 55 | Guest Lecture on "Career Opportunities in Data Science" | 21 st January 2022 |
| 2 | Kalyan Chakravarthi, Kondapalli Raja A.P.S.S.D.C Trainees | Source Code Management Using git & GitHub | 30 | Workshop on" Source Code Management Using git & GitHub" | 15 th November 2021 to 18 th November 2021 |

Academic Year: 2021-22
CSE(AI & ML)

| Sl. No. | Name of Industry Expert | Training related to the course | No of students attended | Topic | Date(s) |
|---------|-------------------------|--------------------------------|-------------------------|-------|---------|
| - NIL - | | | | | |

Academic Year: 2021-22

IT

| Sl. No. | Name of Industry Expert | Training related to the course | No of students attended | Topic | Date(s) |
|---------|--|--------------------------------|-------------------------|---|---|
| 1 | Mr.Y.Kalyana Chakravarthi Mr.G.K.Raja APSSDC, Vijayawada, | Web Development | 59 | Web Development Using React JS | 24 th November-07 th December 2021 |
| 2 | Mr.Y.Kalyana Chakravarthi, Mr.Surya Narayana, APSSDC, Vijayawada | Web Development | 50 | Source Code Management Using Git & GitHub | 19 th November-20 th November 2021. |
| 3 | Smt.A.Koteswaramma AWS Cloud Solution Architect | Web Development | 45 | AWS Cloud Foundation-Edu Skills | 27 th August-09 th September 2021. |
| 4 | Sri K.Nireekshana Rao Data Scientist Marlabs Digital Innovation Bangalore | Data Science | 193 | Career opportunities in Data Science | 21 st January 2022 |

MBA 21-22

| Sl. No. | Name of Industry Expert | Training related to the course | No of students attended | Topic | Date(s) |
|---------|---|--------------------------------|-------------------------|--|----------------|
| 1. | Mr. T. Vijay. Asst. GM. / DDM, National Bank for Agriculture and Rural Development (NABARD), Vijayawada. | Entrepreneurship | 153 | "Entrepreneurship and Govt. Schemes related to Agricultural Sector". | 14-18 Sep 2021 |
| | Mr. Ashok Nanda, Asst. General Manager, AP State Financial Corporation (APSFC)Rajahmundry. | | | "How to become an Entrepreneur – The Roadmap". | |
| | Mr. A. Kaladhar Sr. Manager, Lead Bank (Indian Bank), Vijayawada | | | "Funding Avenues and Prospects for Entrepreneurs" | |
| | Ms. S. K. Sowjanya.. Sr. Asst. Professor, Aditya Group of Institutions, Kakinda. (Andhra Pradesh). | | | "Business Idea Generation – Creativity and Innovation". | |
| | Mr. Dileep Seshu. Founder and CEO, Social Chimpanzee. | | | "Business Project Implementation". | |

| | | | | | |
|---|--|--|-----|--|------------------------------|
| 2 | Mr. Shivjot Cheema, Director, One Street Capital Advisors, Mumbai | EDP on “Insights into Entrepreneurial Plan and Execution” | 200 | EDP on “Insights into Entrepreneurial Plan and Execution” | 15th Nov 2021 |
| 3 | Prof. Chethan Babu Chittalkar Subba Rao, Director, Mahatma Gandhi National Council of Rural Education, Govt. of India, Hyderabad. | EDP “Innovation and Entrepreneurship as Career” | 100 | EDP “Innovation and Entrepreneurship as Career” | 22 nd Nov 2021 |
| 4 | Dr. Yogita Wagh, Educator and Personal Transformation Coach, Freelancer, Visiting Faculty at MES College of Commerce and Economics, GOA. | Guest Lecture on “Digital Marketing” | 120 | Guest Lecture on “Digital Marketing” | 30 th Nov 2021 |
| 5 | Mr. Girivasan Iyengar, Founder and COO- Logistiks and Honorary Director, Institute of Supply Chain Management, Hyderabad | EDP on “Start- ups and Finance for Entrepreneurs – Initiatives from Government and Venture Capitalists”. | 120 | EDP on “Start-ups and Finance for Entrepreneurs – Initiatives from Government and Venture Capitalists”. | 2 nd Dec 2021 |
| 6 | Mr. Shiva Prasad V., Regional Manager, CDSL India | Live Webinar on Current Trends in Capital Markets and Importance of Due Diligence in Investing | 120 | Live Webinar on Current Trends in Capital Markets and Importance of Due Diligence in Investing | 6 th Dec 2021 |
| | Mr. Narasinga Rao MV, CDSL, IPF | | | | |
| 7 | Mr. S. Narendra Nath, Alumni and Content Analyst, M/s. London Stock Exchange Group, Bangalore | "Employment Opportunities in Finance Sector" | 120 | "Employment Opportunities in Finance Sector" | 22 nd Dec 2021 |

**Academic Year: 2020-21
CE**

| Sl. No. | Name of Industry Expert | Training related to the course | No of students attended | Topic | Date(s) |
|---------|--|--------------------------------|-------------------------|---|------------|
| 1 | Dr S Mohan, Institute Chair Professor, Environmental and water Resources Engineering Division, Department of Civil Engineering, Indian Institute of Technology Madras(IITM), Chennai | Civil Engineering | 170 | Modelling Groundwater Control for Construction Dewatering | 15-06-2020 |

| | | | | | |
|---|--|-------------------|-----|--|------------|
| 2 | Dr D Neelima Satyam, Associate Professor & Head, Department of Civil Engineering, Indian Institute of Technology Indore, Madhya Pradesh | Civil Engineering | 170 | Landslide Hazard and Monitoring | 02-07-2020 |
| 3 | Mr Mohan Ramanathan, Managing Director, Advanced Construction Technologies, Chennai | Civil Engineering | 170 | Excavator Based Technologies in Ground Engineering | 14-07-2020 |
| 4 | Dr D L Shah, Retired Professor, M.S. University of Baroda, Vadodara, Gujarat. | Civil Engineering | 170 | Grouting Technology for Civil Engineering Applications | 11-12-2020 |

EEE

| Sl. No. | Name of Industry Expert | Training related to the course | No of students attended | Topic | Date(s) |
|---------|--|--------------------------------|-------------------------|---|---------------------------------|
| 1. | L.Nanda Kishore, Deputy Manager, BHEL Electronics Division, Bangalore | Electrical Engineering | 365 | Latest Technological Insights In Solar Energy | 15-09-2020 |
| 2 | A Team from "Apply Volt" | Electrical Engineering | 145 | "Internet of Things" | 29-01-2021 to 30-01- 2021 |
| 3 | Mrs.K.Sindhu,Senior Infotainment project Engineer,McLaren ,London | Electrical Engineering | 81 | Oportunities on the core side in UK | 19-06-2021 |
| 4 | Mrs.K.Sindhu,Senior Infotainment project Engineer,McLaren ,London | Electrical Engineering | 112 | Oportunities on the core side in UK | 26-06-21 |

ME

| Sl. No. | Name of Industry Expert | Training related to the course | No of students attended | Topic | Date(s) |
|---------|---|---|-------------------------|--|---|
| 1 | V.J .Bharath Kumar, Team Leader, VIDAL NDT, Vijayawada | Production and Industrial engineering | 170 | Non - Destructive Testing | 29th December 2020. |
| 2 | Jaya Krishna K - HVAC Asst Engineering Manager, CYIENT Ltd, Visakhapatnam. | Heat Transfer | 162 | Basic Design of HVAC system, it's applications and opportunities | 30 th January, 2021 |
| 3 | Sri Ganti Subba Rao, Category IV, Vibration Analysist, Trainer & Consultant-Rotating Equipment Vibration Analysis, Rajahmundry | Condition Monitoring | 70 | Application of Condition Monitoring in Industries | 24 th - 27 th January, 2021 |

| | | | | | |
|---|---|--------------------|-----|------------------------------|--------------------|
| 4 | Mr. S. Shanmugam, Past Chairman-SAE (I) SS Managing Director, DDIPL Chennai. | Theory of machines | 122 | Electric Vehicle Dynamics | 15th April 2021 |
|---|---|--------------------|-----|------------------------------|--------------------|

ECE

| Sl. No. | Name of Industry Expert | Training related to the course | No of students attended | Topic | Date(s) |
|---------|-------------------------|---|-------------------------|--|--|
| 1 | Er.P.Madhu | Mad Blocks, Hyderabad | 240 | AI /ML Applications using Python Programming | 4 th -5 th February 2021 |
| 2 | Er. T.Tarak Ram | Tarak Group of Industries, Hyderabad | 470 | Digital Marketing in india | 30 th January 2021 |
| 3 | V.Govinda Rao | Microlink Pvt. Ltd | 253 | PCB Design | 20 th November 2020 |
| 4 | Er. P.Kalee Prasad | Doordharshan Vijayawada | 550 | Virtual Reality Technology | 19 th September 2020 |
| 5 | Er.K.Lalesh | APSSC, Vijayawada | 130 | Fundamentals of Drone Technology | 27 th August to 1 st September 2020 |
| 6 | Er.D.Sai Satish | Indian Servers Vijayawada | 480 | Cyber Security | 24 th August 2020 |

CSE

| Sl. No. | Name of Industry Expert | Training related to the course | No of students attended | Topic | Date(s) |
|---------|--|--------------------------------|-------------------------|--|---|
| CSE | | | | | |
| 1. | Mr.K.S.Harsha, Data Science analyst, DWBI technologies,Hyderabad | Google Cloud platform | 208 | Online Workshop on "Google Cloud platform" | 04 th -08 th January 2021 |
| 2. | Gopikrishna Neelapala A.P.S.S.D.C Mentor | Amazon web services | 169 | Work shop on "AWS program on Amazon basics" | 29 st to 31 st December 2020 |
| 3. | Dr.K.Venkateswara rao Assistant professor of CSE,NIT WARANGAL | Deep learning | 253 | Guest lecture on "Introduction to Deep learning" | 30 th December 2020 |
| 4. | Gopikrishna Neelapala A.P.S.S.D.C Mentor | Amazon web services | 145 | Work shop on "AWS program on Amazon alexa" | 21 st to 26 th December 2020 |
| 5. | B.Mastan vali Sai Shankar A.P.S.S.D.C Mentors | Andriod application | 30 | Online training program on "Android application development" | 3 rd to 19 th August 2020 |

IT

| Sl. No. | Name of Industry Expert | Training related to the course | No of students attended | Topic | Date(s) |
|---------|---|----------------------------------|-------------------------|-------------------|---|
| 1 | D.Sai satis, Founder & CEO of Indian Servers | Cyber Security | 125 | Digital Forensics | 21 st to 23 rd December 2020 |
| 2 | Ch. Rama Krishna, Technical Skill Trainer by APSSDC | Amzon Services | 128 | Amzon Alexa | 14 th to 19 th December 2020 |
| 3 | Dr.K.venkateswara Rao of NIT, Warangal | Introduction to Deep Learning | 120 | Deep Learning | 30 th December 2020 |

CE

| Sl. No. | Name of Industry Expert | Training related to the course | No of students attended | Topic | Date(s) |
|---------|--|--------------------------------|-------------------------|---|---|
| 1. | Er. J.V.Bharani Prasad, Chief Engineer- Marine, Supura Kencana Offshore, Malaysia | Civil Engineering | 160 | Talk On Life Skills | 21 st August,2019 |
| 2. | Dr.S.R.K.Reddy | Civil Engineering | 180 | Smart Cities – Their response against Natural Hazards | 27 th July,2019 |
| 3. | Dr. P. Kodanda Rama Rao | Civil Engineering | 180 | Fundamentals of Strength of Materials | 3 rd August, 2019 |
| 4. | APSSDC trainers | Civil Engineering | 180 | Engineering Orientation Programme | 30 th Dec, 2018 to 6 th Jan 2019. |
| 5. | Dr.Mohana Krishna Reddy Mudiam, Principal Scientist & Associate Professor(AcSIR), CSIR- IICT | Civil Engineering | 172 | Environmental Monitoring: Role of Analytical Techniques & Methods | 16 th March 2019. |
| 6. | Dr. K. Suryanarayana, Consultant, KMV Projects Ltd, Hyderabad. | Civil Engineering | 180 | Civil Engineering- Prospects | 14 th March 2019. |
| 7. | Prof.M.Jagapathi Raju & Prof.P.Phani Kumar, Professor, Civil Engineering Department, S.R.K.R. Engineering College, Bhimavaram, Dr.A.Srinivasulu, Associate Professor, PVPSIT, Vijayawada | Civil Engineering | 180 | Poster presentation” and “Innovation challenge” | 21 st Feb 2019 |
| 8. | Sri.P.Bhaskara,I.A.S, Director Social Welfare Department | Civil Engineering | 180 | Engineer and Society | 27 th Feb 2019 |
| 9. | Ms. Satagopam Padma Tejaswi, Ph.D Student, NIT Warangal | Civil Engineering | 180 | Carrier & Research Opportunities | 27 th Feb 2019 |
| 10. | Technical team of Access Computer Education | Civil Engineering | 180 | Civil Engineering Software’s | 28 th January, 2020 |
| 11. | Dr.SubaraoPichuka, Department of Civil Engineering, NIT, A.P | Civil Engineering | 180 | A Overview on Inter Linking of Rivers | 15 th February, 2020 |
| 12. | Prof.(Dr.). C.R.K.Reddy, Professor&HoD, KHIT, Guntur | Civil Engineering | 120 | EFFECTS OF SOIL STRUCTURE ON STRUCTURES AGAINST STATIC AND DYNAMICLOADS | 3 rd February to 8 th February, 2020. |
| 13 | Prof(Dr.). Pradeep Kumar Ramanacharla, Professor &Registrar,IIT,Hyd | Civil Engineering | | | |
| 14 | Sri Prasad. C, Director, METEY Engineering & Consultancy Pvt, Ltd, Hyd | Civil Engineering | | | |
| 15 | Prof.(Dr.) S.R.K. Reddy, Sr. professor, Civil Engineering Department, G.E.C | Civil Engineering | | | |
| 16 | Prof.(Dr.) P.Kodanda Rama Rao Professor and HOD of Civil Engineering Department,G.E.C | Civil Engineering | | | |
| 17 | Sri. PhaniKumar.V, Sr. Grade Assistant Professor of Civil Engineering Department, G.E.C. | Civil Engineering | | | |

| | | | | | |
|----|---|-------------------|-----|--|---|
| 18 | Dr. S.R.K.Reddy, Professor of Civil Engineering | Civil Engineering | 130 | KEYNOTE Presentation at International Conference on Recent Challenges in Science, Engineering & technology | 28 th -29 th February, 2020 |
|----|---|-------------------|-----|--|---|

EEE

| Sl. No. | Name of Industry Expert | Training related to the course | No of students attended | Topic | Date(s) |
|---------|--|--------------------------------|-------------------------|---|---------------------------------|
| 1 | Er.M.Durga Prasad,Rtd, Chief Engineer, APSEB, Vijayawada. | Adjunct faculty program | 166 | Theoretical and practical aspects of Transformers | 17-10-2019 To 18-10-2019 |
| 2 | Shri. Shanmugam, Chairman SAE India Sothern Section and Director Design Desk India Pvt Ltd | Guest lecture on | 121 | Electric Vehicle Technology | 25-09-2019 |
| 3 | Er.M.Durga Prasad,Rtd, Chief Engineer, APSEB, Vijayawada. | Adjunct faculty program | 181 | Advancements in Power System Operation and Control | 07-09-2019 And 09-09-2019 |
| 4 | Er.M.Durga Prasad,Rtd, Chief Engineer, APSEB, Vijayawada. | Adjunct faculty program | 181 | Advancements in Power System protection Of Power System | 19-08-2019 To 20-08-2019 |
| 5 | APSSDC Team | Work Shop | 166 | PCB Design | 18-08-2019 To 20-08-2019 |
| 6 | APSSDC Team | Work Shop | 181 | Fundamentals of PLC Phase I | 18-07-2019 To 20-07-2019 |

ME

| Sl. No. | Name of Industry Expert | Training related to the course | No of students attended | Topic | Date(s) |
|---------|--|------------------------------------|-------------------------|---|---|
| 1. | Mr. Ashish Kumar Sah, Research Engineer, DCyborg India, Training Centre, Chennai | Mechtronics/ Instrumentation | 42 | Two Day Hands on Training on "ARDUINO" | 24 th and 25 th February, 2020 |
| 2 | Sri Ganti Subba Rao, Category IV, Vibration Analysist, Trainer & Consultant-Rotating Equipment Vibration Analysis, Rajahmundry | Condition Monitoring | 186 | Condition Monitoring of Industrial Rotating Equipment | 22 nd January, 2020 |
| 3 | Sri Harshavardhan Erra, Co-Founder and CEO, Peepal Waste Managers, Hyderabad | Non-Conventional Sources of Energy | 186 | Design of Bio Digesters | 21 st September, 2019 |
| 4 | Mr. Ch. Ganesh, CAD Engineer, 3D CAD Solutions, Hyderabad, Mr. V. Sreeram Santosh, Founder, Auto Pulse, Hyderabad, Mr. Joshit Paruchuru, Trainee, Vijayawada | Design | 80 | Design and Development of e-Cycle | 4 th and 5 th September, 2019 |

| | | | | | |
|---|--|------------------------------|-----|---|---|
| 5 | Ms. Ch. Srividya, Ms. P. Indu Priyanka and Ms. K. Keerthi, Andhra Pradesh State Skill Development Corporation (APSSDC) | Computer Programming | 367 | Introduction to Python | 19 th to 21 st August, 2019 |
| 6 | Sri B. Vinay Mohan Joint President (O), <i>Rashtriya Metal Industries Ltd</i> , Gujarat | Production | 186 | Metal Forming and Industrial Expectations | 27 th July, 2019 |
| 7 | Shri. Shanmugam, Chairman SAE India Southern Section and Director Design Desk India Pvt Ltd | Interdisciplinary (ME & EEE) | 95 | Electric Vehicle Technology | 25 th Sep., 2019 |

ECE

| Sl. No. | Name of Industry Expert | Training related to the course | No of students attended | Topic | Date(s) |
|---------|-------------------------|--|-------------------------|--|--|
| 1 | V.Govinda Rao | Microlink Pvt. Ltd | 240 | PCB Design | 2-3 January 2019 |
| 2 | V.Govinda Rao | Microlink Pvt. Ltd | 240 | IoT | 4-5 January 2019 |
| 3 | Robokart Team | Robokart Private Limited, Mumbai | 101 | Drones | 18-19 January 2019 |
| 4 | Times Academy Team | Times Academy, Hyderabad | 240 | Higher Studies | 19 February 2019 |
| 5 | Sai Satish | CEO, Indian Servers | 100 | Ethical Hacking and Cyber Security | 7-8 March 2019 |
| 6 | Robokart Team | Robokart Private Limited, Mumbai | 94 | Making of Electronic Circuits | 16 March 2019 |
| 7 | Er.P.Madhu | ORL Industries, Hyderabad | 105 | Python Programming with IoT Applications | 18-19 March, 2019 |
| 8 | M.Venkatesh | Airport Authority of India, Gannavaram | 240 | Aeronautical Navigational | 29 March 2019 |
| 9 | T.S.Balaji | Embedded System Engineer, Edgate Technologies Pvt. Ltd. | 35 | Embedded System Design using Advanced TI tools | 14-16 October 2019 |
| 10 | Er.Bhavani Shankar | Efftronics, Vijayawada | 253 | Electronic Devices | 03 August 2019 |
| 11 | Er. B.Sambi Reddy | Chief Engineer of Efftronics Systems Private Limited, Vijayawada | 35(faculty) | Industry 4.0 and Internet of Things | 4 th February 2019 |
| 12 | Er.T.S.Balaji | Embedded System Engineer, Edgate Technologies Pvt. Ltd. | 20(faculty) | Advanced Development Tools Based IoT | 11 th to 13 th November 2019 |
| 13 | M.Mohamed Pharsath | Application Engineer at Opti Thought | 15(faculty) | Data Acquisition and RT using LAB VIEW | 25 th to 30 th November 2019 |
| 14 | V.Govinda Rao | Microlink Pvt. Ltd | 121 | Developing of Electronic Circuits | 5 th March 2020 |

CSE

| Sl. No. | Name of Industry Expert | Training related to the course | No of students attended | Topic | Date(s) |
|---------|---|--|-------------------------|--|--|
| CSE | | | | | |
| 1 | P. Krishna Reddy Professor, IIIT Hyderabad Telangana. | Experiences of building IT-Based Systems | 180 | Guest lecture on "Experiences of building IT-Based Systems to Deliver Actionable Agricultural Information to Indian Farmers" | 7 th March 2020 |
| 2 | A.P.S.S.D.C Mentors | Amazon web services | 240 | Training program on "Amazon web services" | 3 rd to 7 th February 2020 |
| 3 | Team members from Smart Bridge educational services Pvt.Ltd 1.Vishnu Varma 2.N.Vinay Kumar 3. Ram Mohan 4. Gana | Learnathon on RPA | 290 | Learnathon on RPA | 11 th & 12 th December 2019 |
| 4 | Ramana Murthy CEO, Code tantra | Python Programming | 25 | Training Program on "Python Programming" | Phase I: 4 th to 12 th December 2019 Phase II: 16 th to 18 th December 2019 |
| 5 | P.Kranthi Kumar ICT Academy | Salesforce ADX 201 | 75 | Workshop on "Salesforce ADX 201" | 23 rd to 27 th September 2019 |
| 6 | A.P.S.S.D.C Mentors | Game development using build box | 31 | Workshop on "Game development using build box" | 17 th - 19 th September 2019 |
| 7 | P. Kranthi Kumar Senior Technical Trainer ICT academy | Data science and Big data analytics | 36 | Workshop on "Data science and Big data analytics" | 12 th - 15 th September 2019 |
| 8 | A.P.S.S.D.C Mentors | Problem Solving & Programming In Python | 141 | Workshop on "Problem Solving & Programming In Python" | 11 th - 13 th September 2019 |
| 9 | A.P.S.S.D.C Mentors | Fundamentals of game development using unity 3D and C# | 135 | Workshop on "Fundamentals of game development using unity 3D and C#" | 3 rd - 8 th September 2019 |
| 10 | Ramana Kumar S, LLM(Corp Law), MA(Psy) Corporate Trainer, Certified Soft Skills Trainer & Life Coach | Corporate Excellence | 252 | Guest Lecture on "Corporate Excellence" | 13 th August 2019 |
| 11 | Team from Smart Bridge educational services Pvt. Ltd ,Hyderabad | TEK HACK GEC-2019 | 250 | Coding program on "TEK HACK GEC-2019" | 24 th and 25 th July 2019 |
| 12 | A.P.S.S.D.C Mentors | Python programming | 52 | Workshop on "Python programming" | 13 th May 2019- 24 th May 2019 |
| 13 | A.P.S.S.D.C Mentors | Amazon web services | 87 | Workshop on "Amazon web services" | 6 th May 2019- 11 th May 2019 |
| 14 | Team from Smart Bridge educational services Pvt. Ltd ,Hyderabad | Artificial intelligence, Machine learning with python | 250 | Training program on "Artificial intelligence, Machine learning with python" | 5 th May 2019- 25 th May 2019 |

IT

| Sl. No. | Name of Industry Expert | Training related to the course | No of students attended | Topic | Date(s) |
|---------|---|--------------------------------|-------------------------|--|--|
| 1 | O.Manikanta, Hyderabad Swizz Technologies | Mobile Application | 51 | Android Application Development | 16 th to 18 th March 2020 |
| 2 | D. Mahesh, Hyderabad Forecast Era | Sales Force | 36 | Sales Force | 27 th to 29 th February 2020 |
| 3 | D. Sai Satish, Vijayawada Indian Servers | Ethical Hacking | 104 | Ethical Hacking and Malware Analysis | 19 th to 20 th August-2019 |
| 4 | D. Ganesh Nagu Hyderabad Brain O Vision | Android | 83 | Mobile Application Development using Android | 31-07-2019 to 01-08-2019 |

Academic Year :2019-20 : MBA

| Sl. No. | Name of Industry Expert | Training related to the course | No of students attended | Topic | Date(s) |
|---------|---|--------------------------------|-------------------------|--|------------|
| 1 | Ms. Nimisha Foster, Innovation Engineer, Mercedes-Benz, Stuttgart, Germany. | MBA | 155 | “An Insight into Entrepreneurship and Corporate Life”. | 10-01-2020 |
| 2 | Sri Phani Kumar Samineni, Executive Director, Sri Anantha Lakshmi Spinning Mills Pvt.Ltd., Guntur | MBA | 180 | “Entrepreneurial Opportunities” | 19-12-2019 |
| 3 | Sri S. Srinivasa Mani, Asst. General Manager, APSFC, Vijayawada | MBA | 171 | “Entrepreneurial Skills” | 11-12-2019 |
| 4 | Ms.Naga Prasuna Balantrapu, Managing Director, M/s.Set Herbal Formulations, Vijayawada | MBA | 180 | Guest Lecture | 28-09-2019 |

B. Industry involvement in the program design and Curriculum

Industry is one of the major stake holders of the process. Involvement of industry is made wherever it is possible. Eminent persons from industry are appointed as members in governing body, academic council, and board of studies. etc..

i) BOS Members from Industry

| Sl.No. | Name of Industry Expert & Designation | Industry | Curriculum |
|--------|--|--|-----------------------|
| 1 | Sri P. Gandhi, Chief Scientist and Head | SERC, Chennai | R 20 (II BOS Meeting) |
| 2 | Mr. Manikanth Naredla, Project Engineer | AECOM Pvt. Ltd., Bangalore | R 20 (II BOS Meeting) |
| 3 | Dr.S.Vijayakumar, Managing Director | Vijay Nirman Construction Company, Visakhapatnam | R 20 |
| 4 | Dr.M.Kishore Kumar, Scientist - D | Defence Research & Development Organization (DRDO), Karwar | R17 |
| 5 | Er.I.S.N.Raju, Engineer in Chief (Retd.) | Irrigation Department, Hyderabad | R14 |
| 1 | Pradeep Kumar Kotha, Senior Leader | Qualcomm India Pvt. Ltd., Bangalore | R17 |
| 2 | Sri P.Siva Balaji, Sr.Project Manager, | Infosys, Hyderabad | R17 |
| 3 | Dr.K.Babu Rao, Technical Director | Navayuga Infotech, Hyderabad | R14 |
| 4 | Sri K. Chandra Kaladhar | Executive Engineer Dr. Narla Tata Rao Thermal Power Station, Ibrahimpatnam, Vijayawada. | R-20 |
| 5 | Mr. Rambabu Karneni | AWS Lead Consultant – Databases, Amazon | R 20 |

ii)Academic Council Members from Industry

| Sl.No. | Name of Industry Expert | Designation | Industry |
|--------|-----------------------------------|---|--|
| 1 | Mr. Sailendra Meduri | Technical Lead and Program Manager | L&T Technology Services,Chennai |
| 2 | Mr. J. S. R. K. Prasad | CEO | Better Castings Pvt. Limited, JRD Tata Industrial Estate, Gantivari Street, Christurajapuram, Kanuru, Vijayawada |
| 3 | P. Gandhi | Chief Scientist and Head | SERC, Chennai |
| 4 | Dr.K.Rama Raju | Deputy Director | CSIR - Structural Engineering Research Centre, Taramani, Chennai |
| 5 | Er.V.S.Ramesh Babu | Chief Engineer | Krishna Delta system, I&CAD Dept, Govt. of A.P, Vijayawada |
| 6 | Mr. J. S. R. K. Prasad | CEO | Better Castings Pvt. Limited, Vij. |
| 7 | Mr. Jaya Rama Krishna Nutulapati, | Client Partner & Principal Consultant | Tata Consultancy Services, Hyd. |
| 8 | Mr. K.V. Sharma | Senior Vice President, Banking and Financial Services | YASH Technologies, Hyderabad. |
| 9 | Mr. J. S. R. K. Prasad | CEO | Better Castings Pvt. Limited, Vijayawada |

B. Student Projects related to Industry

B.Tech Projects 2022-23

| Sl.No. | Roll Nos. | Title of the Project | Related Industry |
|--------|------------|---|--|
| 1 | 20485A0318 | Design of Vibration Test Fixture for Night Vision Devices | Bharat Electronics Ltd., Machilipatnam |
| | 20485A0316 | | |
| | 19481A0383 | | |
| | 19481A0364 | | |
| 2 | 20485A0326 | Analysis of Main Housing of Advanced Multi Camera | Bharat Electronics Ltd., Machilipatnam |
| | 19481A0373 | | |
| | 19481A0367 | | |
| | 19481A0380 | | |
| | 19481A0369 | | |
| 1 | 19481A0417 | IOT based Energy Meter using ESP32 | IoT |
| | 20485A0401 | | |
| | 19481A0444 | | |
| | 19481A0460 | | |
| 2 | 19481A0457 | Distance and Height Measurement using Ultrasonic Sensor and Arduino | Embedded Systems |
| | 19481A0450 | | |
| | 19481A0431 | | |
| | 19481A0451 | | |
| 3 | 19481A0435 | Mobile operated Floor cleaning Robot | Embedded Systems |
| | 19481A0448 | | |
| | 19481A0433 | | |
| | 19481A0445 | | |
| 4 | 19481A0418 | Earlier Flood Alerting System using Arduino | Embedded Systems |
| | 19481A0410 | | |
| | 19481A0462 | | |
| | 19481A0442 | | |
| 5 | 19481A0408 | Car Speed detection using Arduino | Embedded Systems |
| | 19481A0416 | | |
| | 19481A0465 | | |
| | 19481A0437 | | |

| | | | |
|----|------------|--|------------------------|
| 6 | 19481A0443 | LIFI Data Transfer System | Embedded Systems |
| | 19481A0449 | | |
| | 19481A0459 | | |
| | 19481A0427 | | |
| 7 | 19481A0453 | Smart IOT based Public Notification System | IoT |
| | 20485A0405 | | |
| | 19481A0409 | | |
| | 19481A0420 | | |
| 8 | 19481A0438 | Contactless temperature Sensor using Arduino and OLED for various applications | Embedded Systems |
| | 19481A0411 | | |
| | 19481A0429 | | |
| | 19481A0412 | | |
| 9 | 19481A0466 | RF based wireless code lock System | Embedded Systems |
| | 19481A0439 | | |
| | 19481A0430 | | |
| | 19481A0402 | | |
| 10 | 19481A0401 | Solar panel power monitoring system using ESP32\Node MCU and ThingSpeak | Embedded Systems |
| | 19481A0424 | | |
| | 19481A0432 | | |
| | 19481A0456 | | |
| 11 | 19481A0423 | Automatic Monitoring of Beds availability in hospitals | Embedded Systems |
| | 19481A0458 | | |
| | 19481A0426 | | |
| | 19481A0446 | | |
| 12 | 19481A0452 | Battery Temperature Monitoring System for Electric Vehicles | Embedded Systems |
| | 19481A0447 | | |
| | 19481A0440 | | |
| | 19481A0425 | | |
| 13 | 19481A0464 | Safety system for Mine workers using ARM processor | Embedded Systems |
| | 19481A0415 | | |
| | 20485A0403 | | |
| | 19481A0428 | | |
| 14 | 19481A0463 | IOT based Railway Track Crack Detection and Alert System | IoT |
| | 19481A0406 | | |
| | 20485A0402 | | |
| | 19481A0441 | | |
| 15 | 19481A0419 | GSM Based ECG Tele alert System | Wireless Communication |
| | 19481A0461 | | |
| | 19481A0455 | | |
| | 19481A0436 | | |
| 16 | 19481A0421 | Bus Stop reminder for blind person using Arduino Uno with voice message | Embedded Systems |
| | 19481A0454 | | |
| | 19481A0403 | | |
| | 19481A0414 | | |
| 17 | 20485A0404 | Object detection, Home Automation using LM358 and IR proximity Sensor | Sensors |
| | 19481A0413 | | |
| | 19481A0422 | | |
| | 19481A0407 | | |
| 18 | 20485A0406 | Colour detection device for colour blindness people | Embedded Systems |
| | 19481A04B0 | | |
| | 19481A0471 | | |
| | 18481A04B4 | | |

| | | | |
|----|------------|---|------------------------|
| 19 | 20485A0408 | Iris vision electronic system for visually impaired | Embedded Systems |
| | 19481A04C9 | | |
| | 19481A04B6 | | |
| | 19481A04C6 | | |
| 20 | 19481A0493 | Solar Irradiance Measurement Meter | Solar Industry |
| | 20485A0412 | | |
| | 19481A04B8 | | |
| | 19481A04B4 | | |
| 21 | 20485A0414 | Safety Measures to Prevent Damage due to Overheating of Machinery Using Arduino | Embedded Systems |
| | 19481A04A0 | | |
| | 19481A04C7 | | |
| | 19481A04B2 | | |
| 22 | 19481A0494 | Vehicle Collision Detection with Warning System | Embedded Systems |
| | 19481A04A7 | | |
| | 19481A0495 | | |
| | 19481A04A6 | | |
| 23 | 19481A0479 | Synchronously Blinking Emergency Light | Embedded Systems |
| | 19481A04C2 | | |
| | 19481A04C8 | | |
| | 19481A0481 | | |
| 24 | 19481A04B1 | Density based Traffic Control System Using Arduino & IR sensors. | Embedded Systems |
| | 19481A04B9 | | |
| | 19481A0496 | | |
| | 19481A0475 | | |
| 25 | 19481A0468 | Smart Bus Alert System For Navigation of Visually Impaired People | Embedded Systems |
| | 19481A0477 | | |
| | 20485A0410 | | |
| | 19481A0474 | | |
| 26 | 20485A0409 | OTP Based Smart Wireless Locking System Using Arduino | Embedded Systems |
| | 19481A0498 | | |
| | 19481A04B5 | | |
| | 19481A0473 | | |
| 27 | 19481A0499 | IOT BASED PISCICULTURE MONITORING AND PREDICTION SYSTEM | IoT |
| | 20485A0407 | | |
| | 19481A04A5 | | |
| | 19481A04C5 | | |
| 28 | 19481A0497 | SMART Wi-Fi VIDEO DOORBELL USING THE ESP32 CAM | Wireless Communication |
| | 19481A04C0 | | |
| | 19481A04A4 | | |
| | 19481A04B7 | | |
| 29 | 19481A04A8 | 24V/12V BATTERY VOLTAGE LEVEL INDICATOR USING LM3914 | Embedded Systems |
| | 19481A0486 | | |
| | 19481A0476 | | |
| | 19481A04A9 | | |
| 30 | 19481A0478 | RFID-ENABLED AURDINO SOLENOID DOOR LOCK | Embedded Systems |
| | 19481A0472 | | |
| | 19481A0469 | | |
| | 19481A04A2 | | |
| 31 | 19481A0467 | ACCIDENT PREVENTION SYSTEM IN HILLY AREAS | Embedded Systems |
| | 19481A04A3 | | |
| | 19481A0480 | | |
| | 19481A0483 | | |

| | | | |
|----|------------|---|------------------|
| 32 | 19481A0489 | VOICE CONTROLLED HOME AUTOMATION FOR PEOPLE WITH DISABILITIES | Embedded Systems |
| | 19481A0490 | | |
| | 19481A0482 | | |
| | 20485A0411 | | |
| 33 | 19481A04C1 | IOT BASED AIR AND SOUND POLLUTION MONITORING SYSTEM | IoT |
| | 19481A0470 | | |
| | 19481A0484 | | |
| 34 | 20485A0413 | SUN TRACKING SOLAR PANEL | Embedded Systems |
| | 19481A04C3 | | |
| | 19481A0488 | | |
| 35 | 19481A0487 | SMART WEARABLE RING | Embedded Systems |
| | 19481A0491 | | |
| | 19481A04A1 | | |
| 36 | 19481A04F8 | Wind Power Estimation for Renewable Energy Plant | Wind power plant |
| | 19481A04E0 | | |
| | 19481A04G6 | | |
| | 20485A0418 | | |
| 37 | 20485A0416 | Fire Fighting Robot | Embedded Systems |
| | 20485A0421 | | |
| | 19481A04F9 | | |
| | 19481A04J1 | | |
| 38 | 19481A04F6 | Solar Powered Garden Light | Embedded Systems |
| | 19481A04I5 | | |
| | 19481A04E3 | | |
| | 19481A04I6 | | |
| 39 | 19481A04E5 | Driver Sleep Detection and Alarm System | Embedded Systems |
| | 19481A04G7 | | |
| | 19481A04D4 | | |
| | 19481A04I4 | | |
| 40 | 19481A04D9 | Drone Detection in Live Video | Drone technology |
| | 19481A04D6 | | |
| | 19481A04I8 | | |
| | 19481A04I3 | | |
| 41 | 20485A0415 | Pregnancy Women Health Monitoring System | Health sector |
| | 19481A04J0 | | |
| | 19481A04F5 | | |
| | 19481A04I2 | | |
| 42 | 19481A04E6 | IoT Based Indoor Air Quality Monitoring System | IoT |
| | 19481A04H1 | | |
| | 20485A0420 | | |
| | 19481A04I0 | | |
| 43 | 19481A04D7 | Security Alarm using IR Transceiver | Embedded Systems |
| | 19481A04D2 | | |
| | 20485A0419 | | |
| | 19481A04H9 | | |
| 44 | 20485A0417 | Attendance System in Excel Sheet using RFID cards using Arduino | Embedded Systems |
| | 19481A04G2 | | |
| | 19481A04I1 | | |
| | 19481A04H7 | | |
| 45 | 19481A04F7 | Automatic Rain Protection For Nurseries | Embedded Systems |
| | 19481A04J2 | | |
| | 19481A04F0 | | |
| | 19481A04H5 | | |

| | | | |
|----|------------|---|------------------|
| 46 | 19481A04H0 | Mini Portable Refrigerator | Embedded Systems |
| | 19481A04D8 | | |
| | 19481A04F4 | | |
| | 19481A04H2 | | |
| 47 | 19481A04I7 | IoT Web Controlled Smart Notice Board | IoT |
| | 19481A04E9 | | |
| | 19481A04H4 | | |
| | 19481A04G9 | | |
| 48 | 19481A04F1 | Obstacle Avoiding Robot using Arduino | Embedded Systems |
| | 19481A04D5 | | |
| | 19481A04I9 | | |
| | 19481A04G8 | | |
| 49 | 19481A04G5 | Accident Prevention Zebra Crossing Gate using Arduino | Embedded Systems |
| | 19481A04E1 | | |
| | 19481A04H3 | | |
| | 19481A04G1 | | |
| 50 | 19481A04E4 | Weather Monitoring For Crop Cultivation | Agriculture |
| | 19481A04H8 | | |
| | 19481A04D3 | | |
| | 19481A04G0 | | |
| 51 | 19481A04F2 | Earthquake Detection Alarm with Seismic Graph using Accelerometer | Sensors |
| | 19481A04F3 | | |
| | 19481A04D0 | | |
| 52 | 19481A04E7 | IoT based Smart Currency Counter using NodeMCU and Arduino IDE | IoT |
| | 19481A04H6 | | |
| | 19481A04D1 | | |
| 53 | 19481A04E8 | IoT Based Smart Helmet For Accident Detection | IoT |
| | 19481A04G4 | | |
| | 19481A04E2 | | |
| 54 | 19481A04P0 | Coal Monitoring Robot | Embedded Systems |
| | 19481A04N4 | | |
| | 19481A04N2 | | |
| | 18481A0498 | | |
| 55 | 19481A04K6 | Real-Time Wireless Embedded Electronics for Soldier Security | Embedded Systems |
| | 19481A04K5 | | |
| | 20485A0423 | | |
| | 19481A04O9 | | |
| 56 | 19481A04L4 | Snake Detection Using PIR Sensor | Embedded Systems |
| | 19481A04M4 | | |
| | 19481A04M3 | | |
| | 19481A04N6 | | |
| 57 | 19481A04P5 | Ultrasonic Sensor Based Voice Alert Smart Blind Stick | Sensors |
| | 19481A04L9 | | |
| | 19481A04J4 | | |
| | 19481A04N5 | | |
| 58 | 19481A04M7 | IoT Based Smart Electric Light | IoT |
| | 19481A04L8 | | |
| | 19481A04K4 | | |
| | 19481A04N3 | | |
| 59 | 19481A04L3 | Smart Patient Monitoring System Using IoT | IoT |
| | 19481A04N7 | | |
| | 19481A04L2 | | |
| | 19481A04M2 | | |

| | | | |
|----|------------|--|------------------|
| 60 | 19481A04M0 | Automatic Dip And Dim of Vehicle Headlight | Embedded Systems |
| | 19481A04O2 | | |
| | 19481A04J5 | | |
| | 19481A04K1 | | |
| 61 | 19481A04P2 | Voice Recognition Elevator For Physically Handicapped People | Embedded Systems |
| | 19481A04K7 | | |
| | 19481A04O1 | | |
| | 19481A04J6 | | |
| 62 | 19481A04M5 | IoT Based Manhole Monitoring System | IoT |
| | 19481A04J7 | | |
| | 20485A0422 | | |
| | 19481A04J3 | | |
| 63 | 19481A04L0 | Storing DHT11 Sensor Data In Blockchain Network | Sensors |
| | 19481A04P6 | | |
| | 19481A04K2 | | |
| | 20485A0425 | | |
| 64 | 19481A04P3 | Arduino Based Hand Gesture Control Of Computer | Embedded Systems |
| | 19481A04K9 | | |
| | 19481A04N9 | | |
| | 19481A04P4 | | |
| 65 | 19481A04O3 | Sun Tracking Solar Panel-Single Axis | Embedded Systems |
| | 19481A04K0 | | |
| | 19481A04O7 | | |
| | 19481A04L1 | | |
| 66 | 19481A04K8 | Solar Power Auto Irrigation System | Agriculture |
| | 19481A04O8 | | |
| | 19481A04M6 | | |
| | 19481A04L6 | | |
| 67 | 19481A04L7 | Obstacle Avoiding Robot Car Using an Arduino | Embedded Systems |
| | 19481A04O0 | | |
| | 19481A04N8 | | |
| | 19481A04N0 | | |
| 68 | 19481A04O4 | Smart Gloves | Embedded Systems |
| | 19481A04N1 | | |
| | 20485A0424 | | |
| 69 | 19481A04J8 | Smart Farming System Using IoT for Efficient Crop Growth | IoT |
| | 19481A04M9 | | |
| | 19481A04K3 | | |

M.Tech Projects 2022-23

| Sl.No. | Roll Nos. | Title of the Project | Related Industry |
|--------|-----------|----------------------|------------------|
| - | - | - | - |

i) B.Tech Projects 2021-22

| Sl.No. | Roll Nos. | Title of the Project | Related Industry |
|--------|--|-----------------------------------|--|
| 1 | Mr.Damerla Durgashankar (20481D8701) | 2021-22 Structural Engineering | Civil Engineering Department of SRGEC |
| 2 | Mr.Ganta Kiranbabu (20481D8702) | 2021-22 Structural Engineering | Civil Engineering Department of SRGEC |
| 3 | Mr.Kaile Jeevanprabhakar (20481D8703) | 2021-22 Structural Engineering | Civil Engineering Department of SRGEC |
| 4 | Ms.Madiri Asha (20481D8704) | 2021-22 Structural Engineering | Civil Engineering Department of SRGEC |
| 5 | Mr.Nutakki Naga Venkata Krankumar (20481D8705) | 2021-22 Structural Engineering | Civil Engineering Department of SRGEC |
| 6 | Mr.Penniboina Sashi Maneesh (20481D8706) | 2021-22 Structural Engineering | Civil Engineering Department of SRGEC |

| | | | |
|---|------------|--|--|
| 1 | 17481A0293 | PLC BASED MIXING SYSTEM | Hitech automations private limited, Vijayawada |
| 2 | 17481A02B5 | | |
| 3 | 18485A0268 | | |
| 4 | 18485A0256 | | |
| 5 | 17481A0286 | | |
| 1 | 17481A0288 | PLC ON HOME AUTOMATION | |
| 2 | 17481A02B1 | | |
| 3 | 18485A0250 | | |
| 4 | 17481A0290 | | |
| 5 | 16481A0205 | | |
| 1 | 18485A0253 | PLC CONTROLLED LOW COST AUTOMATIC PACKING MACHINE | |
| 2 | 17481A0298 | | |
| 3 | 17481A02B4 | | |

ii) M.Tech Projects 2021-22

| S.No. | Student Name | Academic Year & Specialization | Name of the Industry | Project Title |
|-------|------------------------------|--------------------------------|--|---|
| 1 | G Bindu Pavani 19481D7702 | VLSI Design & Embedded Systems | Sri ShashaPrayathi Technologies Pvt. Ltd., | Implementation of Precision Tracking of the Image Centroid for a Single Moving Target |

ii) MBA Projects 2021-22

| Roll No. | Name of the Candidate | Name and Address of the ORganisation |
|------------|-----------------------------|---|
| 20481E0002 | Adusumilli Sindhuja | Dr.Ramesh Cardiac and Multispeciality Hospitals Pvt.Ltd., Vijayawada. |
| 20481E0003 | Badina Ramu | M/s.Sampadha, Hyderabad |
| 20481E0004 | Bandi Divya Tejaswi | M/s.IBIS Chennai Sipcot. |
| 20481E0006 | Battula Vaishnavi | M/s.Winfo Solutions Pvt.Ltd., Hyderabad. |
| 20481E0007 | Bommidi Prasanna Lakshmi | M/s.Bonanza Portfolio Ltd. |
| 20481E0008 | Boppudi Venkata Sai Krishna | M/s.VSNG Infratech Pvt.Ltd., Hyderabad |
| 20481E0009 | Chalapati Leela Mani Kumari | K. C. P Sugar and Industries Corporation Ltd., Vuyyuru. |

| | | |
|------------|--|--|
| 20481E0010 | Chillumuntha Jayaramya | M/s.KCP Sugar and Inds.Corpn.Ltd., Vuyyuru |
| 20481E0012 | Dokku Navya | M/s.NOVOtel & Ibis Chennai OMR. |
| 20481E0013 | Dusanapudi Sai Shankar | M/s.Sharekhan Ltd., Vijayawada. |
| 20481E0014 | Eede Vamsi | M/s.Surya Lakshmi Cotton Mills Ltd., Hyderabad. |
| 20481E0016 | Gandhavarapu Janaki | M/s.Hindustan Coca-Cola Beverages Pvt.Ltd. Atmakuru. |
| 20481E0017 | Golla Rohitha | M/s. Naga Hanuman Solvent Oils Pvt.Ltd., Muppavaram. |
| 20481E0018 | Gollapalli Ushasri | M/s Growel Feeds Pvt Ltd, at Singarayapalem |
| 20481E0019 | Gudapati Sricharan | M/s.TVS Motor Compnay, Hyderabad |
| 20481E0021 | Jampana Sravani | M/s.Vennar Ceramics Ltd, Perikegudem" |
| 20481E0022 | Jogi Siva Sai Krishna | M/s.Angel Broking Pvt.Ltd., Vijayawada. |
| 20481E0023 | Jupalli Mounika | M/s.KCP Sugar and Inds.Corpn.Ltd., Vuyyuru |
| 20481E0024 | Kaithepalli Peddintlu | M/s.Sampadha, Hyderabad |
| 20481E0025 | Kalidindi Sai | M/s.Sampadha, Hyderabad |
| 20481E0027 | Kanamarlapudi Venkata Phani Krishna | Field work |
| 20481E0028 | Katta Naga Venkata Mamatha | M/s.Winfo Solutions Pvt.Ltd., Hyderabad. |
| 20481E0029 | Kodali Raju | M/s.Angel Broking Pvt.Ltd., Vijayawada. |
| 20481E0030 | Koduru Chinni Raghavamma | M/s Growel Feeds Pvt Ltd, at Singarayapalem |
| 20481E0031 | Kollipara Chinnari Manikanta | M/s.VSNG Infratech Pvt.Ltd., Hyderabad |
| 20481E0033 | Manne Lakshmi Nagasirisha | M/s.Hindustan Coca-Cola Beverages Pvt.Ltd. Atmakuru. |
| 20481E0034 | Manthi Padmini | Sharekhan Ltd., Vijayawada" |
| 20481E0035 | Manukonda Lalithanjali | M/s.Hindustan Coca-Cola Beverages Pvt.Ltd. Atmakuru. |
| 20481E0036 | Mohammad Zareena | M/s.Naga Hanuman Solvent Oils Pvt.Ltd., Muppavaram |
| 20481E0037 | Mukku Kumara Swamy | M/s.Surya Lakshmi Cotton Mills Ltd., Hyderabad. |
| 20481E0038 | Nalluri Sundhar Singh | M/s.Surya Lakshmi Cotton Mills Ltd., Hyderabad. |
| 20481E0039 | Nalluri Venkata Anand Narasimha Murthi | M/s.Zebu Etrade and Wealth Management Services Pvt.Ltd., Vijayawada. |

| | | |
|------------|------------------------|--|
| 20481E0040 | Nannepuneni Trisha | M/s.Kotak Securities, Vijayawada |
| 20481E0041 | Paluri Hema Latha | M/s.Sampadha, Hyderabad |
| 20481E0042 | Peddi Kusumadhar | Internal |
| 20481E0043 | Polavarapu Dharani | M/s.Sampadha, Hyderabad |
| 20481E0044 | Pothuri Ananda Lakshmi | Bonanza Portfolio Limited |
| 20481E0046 | Puritipati Manvitha | Internal |
| 20481E0047 | Shaik Akbharbasha | M/s.Zebu Etrade and Wealth Management Services Pvt.Ltd., Vijayawada. |
| 20481E0048 | Tamanala Vennela | M/s.Vennar Ceramics Ltd, Perikegudem" |
| 20481E0050 | Tankala Dhana Lakshmi | M/s.Kotak Securities, Vijayawada |
| 20481E0051 | Yerramsetti Yuva Rani | M/s.Sampadha, Hyderabad |

D. Industry Internship for B.Tech Students

CE

Academic Year 2021-22

| Sl. No. | Name of the Industry | Sector of Industry | Govt. /Pvt. Undertaking | Date From | Date To | No. of Students |
|---------|----------------------------|--------------------|-------------------------|-----------|-----------|-----------------|
| 1. | Smart Bridge Edu. Services | Public | Private | 30/5/2021 | 10/7/2021 | 162 |

EEE

Academic Year 2021-22

| Sl. No. | Name of the Industry | Sector of Industry | Govt. /Pvt. Undertaking | Date From | Date To | No. of Students |
|---------|-----------------------------------|--------------------|-------------------------|------------|------------|-----------------|
| 1. | Smart Bridge Educational Services | Public | Pvt. Undertaking | 03-05-2021 | 10-07-2021 | 162 |

ME

Academic Year 2022-23

| Sl. No. | Name of the Industry | Sector of Industry | Govt. /Pvt. Undertaking | Date From | Date To | No. of Students |
|---------|---|--------------------|-------------------------|------------|------------|-----------------|
| 1. | Smart Bridge Educational Services Pvt.Ltd., Hyderabad | Private | Private | 27.02.2022 | 30.04.2022 | 168 |
| 2. | Kaashiv Infotech, Chennai | Private | Private | 23.05.2022 | 04.06.2022 | 192 |

ECE

Academic Year 2021-22

| Sl. No. | Name of the Industry | Sector of Industry | Govt. /Pvt. Undertaking | Date From | Date To | No. of Students |
|---------|---|--------------------|-------------------------|------------|------------|-----------------|
| 1. | Smart Bridge Educational Services Pvt.Ltd., | Private | Private | 03-05-2021 | 10-07-2021 | 260 |

CSE

Academic Year 2021-22

| Sl. No. | Name of the Industry | Sector of Industry | Govt. /Pvt. Undertaking | Date From | Date To | No. of Students |
|---------|--|--------------------|-------------------------|-----------------------------|----------------------------|-----------------|
| 1. | Smart Bridge Educational Services Private Limited, Hyderabad | Technical | Private | 3 rd May 2021 | 10 th July 2021 | 253 |
| 2. | Smart Knower, Hyderabad | Technical | Private | 1 st April 2021 | 31 st May 2021 | 2 |
| 3. | Indian Servers, Hyderabad | Technical | Private | 25 th April 2021 | 2 nd July 2021 | 2 |
| 4. | Amazon | Technical | Private | 10 th May 2021 | 2 nd July 2021 | 1 |

IT**Academic Year 2021-22**

| Sl. No. | Name of the Industry | Sector of Industry | Govt. /Pvt. Undertaking | Date From | Date To | No. of Students |
|---------|--|--------------------|-------------------------|------------|------------|-----------------|
| 1. | Smart Bridge Solutions | Private | PVT. | 03.05.2021 | 10.07.2021 | 120 |
| 2. | DRDO | Public | Govt. | 03.05.2021 | 03.06.2021 | 1 |
| 3. | Diatius Enterprises Pvt. Ltd. Belgaum, Karnataka | Private | PVT. | 07.06.2021 | 30.07.2021 | 1 |

CE**Academic Year 2020-21**

| Sl. No. | Name of the Industry | Sector of Industry | Govt. /Pvt. Undertaking | Date From | Date To | No. of Students |
|---------|------------------------------|--------------------|-------------------------|-----------|-----------|-----------------|
| 3. | LSB Temerity Infra Pvt. Ltd. | Private | Private | 08/6/2020 | 10/7/2020 | 130 |
| 4. | Smart Bridge Edu. Services | Private | Private | 29/4/2020 | 10/6/2020 | 54 |

EEE

| Sl. No. | Name of the Industry | Sector of Industry | Govt. /Pvt. Undertaking | Date From | Date To | No. of Students |
|---------|----------------------|--------------------|-------------------------|------------|------------|-----------------|
| 1. | Cellerite systems | Electrical | Pvt. | 01/05/2020 | 30/05/2020 | 156 |
| 2. | Cellerite systems | Electrical | Pvt. | 01/10/2020 | 3/10/2020 | 20 |
| 3. | Smart Bridge | Computer Science | Pvt. | 20/04/2020 | 20/05/2020 | 02 |

ME

| Sl. No. | Name of the Industry | Sector of Industry | Govt. /Pvt. Undertaking | Date From | Date To | No. of Students |
|---------|--|--------------------|-------------------------|------------|------------|-----------------|
| 1 | New Leaf Engineering Private Ltd., Bengaluru | Public | Govt./ Private | 21.09.2020 | 21.10.2020 | 148 |
| 2 | Smart Bridge Educational Services Pvt.Ltd., Hyderabad, | Public | Govt./ Private | 29.04.2020 | 29.05.2020 | 34 |

ECE

| Sl.No. | Roll Nos. | Title of the Project | Related Industry |
|--------|------------|---|------------------|
| 1 | 16481A04N3 | Intelligent Traffic Control System using RFID and GSM | ECIL, Hyderabad |
| | 16481A04M8 | | |
| | 17485A0435 | | |

CSE

| S.No | Title of the Project | No. of students in Batch | Roll Nos. of students |
|------|--|--------------------------|-----------------------|
| 1 | Phishing Website Detection | 4 | 17481A0539 |
| | | | 17481A0550 |
| | | | 17481A0548 |
| | | | 17481A0504 |
| 2 | Pneumonia Detection using X-ray Images | 4 | 17481A0503 |
| | | | 17481A0510 |
| | | | 17481A0546 |
| | | | 17481A0513 |
| 3 | SMS Spam Detection | 4 | 17481A0530 |
| | | | 17481A0518 |
| | | | 18485A0504 |
| | | | 17481A0531 |
| 4 | Detecting Malaria with Deep Learning | 4 | 17481A0515 |
| | | | 17481A0547 |
| | | | 17481A0511 |
| | | | 17481A0534 |
| 5 | Predicting Energy of Wind Turbines at Certain Situations | 4 | 17481A0554 |
| | | | 17481A0527 |
| | | | 17481A0543 |
| | | | 17481A0551 |

| | | | |
|----|---|---|------------|
| 6 | Skin Disease Identification using Image Analysis | 4 | 17481A0502 |
| | | | 17481A0506 |
| | | | 17481A0523 |
| | | | 17481A0507 |
| 7 | Coal for Metallurgical Cooking Price Prediction | 4 | 17481A0525 |
| | | | 18485A0508 |
| | | | 18485A0507 |
| | | | 17481A0519 |
| 8 | Employee Attrition Prediction | 3 | 17481A0501 |
| | | | 17481A0517 |
| | | | 17481A0535 |
| 9 | Detection of Acute Intracranial hemorrhage | 3 | 17481A0537 |
| | | | 17481A0538 |
| | | | 17481A0536 |
| 10 | Conversation Engine for Deaf and Dumb | 4 | 17481A0552 |
| | | | 17481A0512 |
| | | | 17481A0553 |
| | | | 18485A0506 |
| 11 | Predictive Analytics for Retail Banking | 4 | 17481A0529 |
| | | | 17481A0549 |
| | | | 18485A0501 |
| | | | 17481A0524 |
| 12 | Credit Card Fraud Detection | 4 | 17481A0509 |
| | | | 17481A0544 |
| | | | 18485A0509 |
| | | | 17481A0540 |
| 13 | Power Consumption Analysis for House Holds | 4 | 17481A0533 |
| | | | 17481A0526 |
| | | | 17481A0514 |
| | | | 17481A0541 |
| 14 | Sentimental Analysis of Twitter Data using Deep Learning | 3 | 17481A0516 |
| | | | 17481A0505 |
| | | | 17481A0522 |
| 15 | Tyre Quality Detection | 4 | 17481A0508 |
| | | | 17481A0545 |
| | | | 17481A0555 |
| | | | 18485A0505 |
| 16 | Breast Cancer Risk Prediction using DeepLearning | 4 | 17481A0521 |
| | | | 17481A0542 |
| | | | 18485A0503 |
| | | | 17481A0520 |
| 17 | Predicting the Energy Output of Wind Turbine based on Weather Condition | 2 | 17481A0532 |
| | | | 18485A0502 |
| 18 | Zomato Review Analysis | 3 | 17481A0579 |
| | | | 17481A0581 |
| | | | 17481A05B2 |
| 19 | Detection of Building Defects using CNN | 4 | 17481A0562 |
| | | | 17481A0564 |
| | | | 17481A05A9 |
| | | | 17481A0591 |
| 20 | Auto Tagging of Questions from Stack Overflow | 4 | 17481A05A4 |
| | | | 17481A0568 |
| | | | 17481A0575 |
| | | | 17481A05B5 |

| | | | |
|----|--|---|------------|
| 21 | Identify Signs of Diabetic Retinopathy in Eye Images | 4 | 17481A0583 |
| | | | 17481A0574 |
| | | | 17481A0577 |
| | | | 17485A0573 |
| 22 | Intelligent Album Creator using Face Recognition | 4 | 17481A0582 |
| | | | 17481A0560 |
| | | | 17481A0556 |
| | | | 17481A05B3 |
| 23 | Avalanche Forecasting using Machine Learning | 4 | 17481A0595 |
| | | | 17481A0589 |
| | | | 17481A0571 |
| | | | 17481A0597 |
| 24 | Amazon Kindle Store Review Analysis | 4 | 17481A0598 |
| | | | 17481A05A3 |
| | | | 17481A0558 |
| | | | 17481A0587 |
| 25 | Abalone Age Prediction | 4 | 17481A05A2 |
| | | | 17481A0590 |
| | | | 17481A0594 |
| | | | 17481A05A6 |
| 26 | Consumer Purchase Behaviour Analysis | 4 | 17481A0584 |
| | | | 17481A0585 |
| | | | 17481A05A8 |
| | | | 18485A0511 |
| 27 | Car Performance Prediction | 4 | 17481A05A7 |
| | | | 17481A0557 |
| | | | 17481A0570 |
| | | | 18485A0515 |
| 28 | Application of Machine Learning Algorithm to Predict Flight Delays | 4 | 17481A0586 |
| | | | 17481A0578 |
| | | | 17481A0576 |
| | | | 17481A0563 |
| 29 | Question Classification | 4 | 17481A0588 |
| | | | 17481A05B4 |
| | | | 17481A05B1 |
| | | | 17481A0566 |
| 30 | Power Consumption Analysis in the Individual House Holds | 4 | 17481A0592 |
| | | | 17481A0561 |
| | | | 17481A0572 |
| | | | 17481A0580 |
| 31 | Automated Keyword Extraction from Articles Using NLP | 4 | 17481A05A5 |
| | | | 17481A0569 |
| | | | 17481A0593 |
| | | | 17481A05A0 |
| 32 | AI Enabled Weed Recognition system | 4 | 17481A0567 |
| | | | 17481A05B0 |
| | | | 18485A0510 |
| | | | 18485A0512 |
| 33 | Health Monitoring System using Machine Learning | 4 | 17481A05B6 |
| | | | 17481A0599 |
| | | | 17481A05A1 |
| | | | 17481A0565 |
| 34 | Aerial Cactus Identification | 4 | 17481A0596 |
| | | | 17481A0559 |
| | | | 18485A0513 |
| | | | 18485A0514 |
| 35 | Body FitnessPrediction | 3 | 17481A05D4 |
| | | | 17481A05B8 |
| | | | 17481A05C0 |

| | | | |
|----|--|---|------------|
| 36 | Urban Water Quality Prediction | 3 | 17481A05E8 |
| | | | 17481A05F0 |
| | | | 17481A05G0 |
| 37 | Cereal Analysis Based on Rating by Machine Learning Techniques | 3 | 17481A05D3 |
| | | | 17481A05D2 |
| | | | 17481A05G7 |
| 38 | Ship Classification using Image dataset | 4 | 17481A05E9 |
| | | | 17481A05E6 |
| | | | 17481A05H1 |
| | | | 17481A05D5 |
| 39 | Global Innovation Index Prediction | 4 | 17481A05D0 |
| | | | 17481A05F8 |
| | | | 17481A05F5 |
| | | | 17481A05G6 |
| 40 | Brain Tumor Detection From MRI Images | 3 | 17481A05C4 |
| | | | 17481A05E7 |
| | | | 17481A05G8 |
| 41 | Sentiment Analysis of Twitter Data using Deep Learning | 4 | 17481A05B9 |
| | | | 17481A05C2 |
| | | | 17481A05D1 |
| | | | 17481A05F6 |
| 42 | ECG Arrhythmia Classification using CNN | 4 | 17481A05D7 |
| | | | 17481A05F2 |
| | | | 18485A0516 |
| | | | 17481A05F4 |
| 43 | Garbage Classification | 4 | 17481A05H0 |
| | | | 17481A05G3 |
| | | | 18485A0525 |
| | | | 17481A05C6 |
| 44 | Lung Cancer Detection in Radiology Images | 4 | 17481A05E1 |
| | | | 17481A05C3 |
| | | | 17481A05C7 |
| | | | 18485A0519 |
| 45 | Diabetes Mellitus Prediction using Machine Learning | 4 | 17481A05D9 |
| | | | 17481A05G1 |
| | | | 17481A05C5 |
| | | | 18485A0524 |
| 46 | Visa Approval Prediction | 4 | 17481A05G5 |
| | | | 17481A05E5 |
| | | | 17481A05F3 |
| | | | 17481A05F1 |
| 47 | Forest combustion recognition using AI | 4 | 17581A05E4 |
| | | | 17481A05E3 |
| | | | 18485A0517 |
| | | | 17481A05F9 |
| 48 | Toxic Comments Classification in Social Networking | 4 | 17481A05G9 |
| | | | 17481A05B7 |
| | | | 18485A0520 |
| | | | 17481A05G2 |
| 49 | Liver Patient Analysis | 4 | 17481A05D6 |
| | | | 17481A05H2 |
| | | | 18485A0526 |
| | | | 18485A0518 |
| 50 | Quality Prediction in a Mining Process | 4 | 17481A05D8 |
| | | | 17481A05C1 |
| | | | 17481A05C9 |
| | | | 18485A0522 |
| 51 | Life Expectancy Prediction | 1 | 17481A05E0 |

| | | | |
|----|--|---|------------|
| 52 | Natural Gas Price Prediction | 4 | 17481A05K6 |
| | | | 17481A05J0 |
| | | | 17481A05I6 |
| | | | 16481A05I8 |
| 53 | Clustering Startups Based On Customer-Value Proposition | 4 | 17481A05K3 |
| | | | 17481A05N1 |
| | | | 17481A05H7 |
| | | | 17481A05L6 |
| 54 | University Admission Prediction | 4 | 17481A05I3 |
| | | | 17481A05J5 |
| | | | 17481A05I4 |
| | | | 17481A05J3 |
| 55 | Iceberg Detection in Satellite Images | 4 | 17481A05M3 |
| | | | 17481A05J8 |
| | | | 17481A05J6 |
| | | | 17485A0506 |
| 56 | Predicting compressive strength of Concrete | 4 | 17481A05I8 |
| | | | 17481A05K8 |
| | | | 17481A05H6 |
| | | | 17481A05M1 |
| 57 | Predicting Hospital Readmission for Patients with Diabetics | 4 | 17481A05H9 |
| | | | 17481A05I7 |
| | | | 17481A05K2 |
| | | | 17481A05H5 |
| 58 | 3D Printer Materials Prediction | 4 | 17481A05L8 |
| | | | 17481A05M2 |
| | | | 17481A05H8 |
| | | | 17481A05L7 |
| 59 | Data Driven Analysis of Text Summarization for Biomedical Domain Content | 4 | 17481A05J9 |
| | | | 17481A05L3 |
| | | | 17481A05M9 |
| | | | 17481A05M4 |
| 60 | Rock Identification using deep CNN | 4 | 17481A05L5 |
| | | | 17481A05K1 |
| | | | 17481A05H4 |
| | | | 17481A05I0 |
| 61 | Plant Seedling Classification | 4 | 17481A05L2 |
| | | | 17481A05I1 |
| | | | 17481A05K5 |
| | | | 17481A05H3 |
| 62 | Health Insurance Cost prediction | 3 | 17481A05J7 |
| | | | 17481A05I5 |
| | | | 17481A05M0 |
| 63 | Eda Loan Status Prediction | 3 | 17481A05L9 |
| | | | 17481A05J2 |
| | | | 17481A05I9 |
| 64 | Emissions of CO2 from Cars | 3 | 17481A05I2 |
| | | | 17481A05M8 |
| | | | 17481A05M6 |
| 65 | Analysis of Amazon Cellphone Reviews | 3 | 17481A05L0 |
| | | | 17481A05J4 |
| | | | 17481A05L1 |
| 66 | Nutrition Analysis using Image Classification | 3 | 17481A05N0 |
| | | | 17481A05K7 |
| | | | 17481A05L4 |
| 67 | Chronic Kidney Disease Analysis | 3 | 17481A05K0 |
| | | | 17481A05M7 |
| | | | 17481A05K4 |

| | | | |
|----|---|---|------------|
| 68 | Movie Recommendation System using ML | 1 | 16481A05D5 |
| 69 | Detecting Security Vulnerabilities in Web Applications with Penetration Testing | 2 | 17481A05K9 |
| | | | 17481A05N2 |

CSE

| Sl. No. | Name of the Industry | Sector of Industry | Govt./Pvt. Undertaking | Date From | Date To | No. of Students |
|---------|---|--------------------|------------------------|-------------------|-------------------|-----------------|
| 1. | Smart Bridge Educational Services Pvt Ltd | Technical | Private | 06-05-2019 | 24-05-2019 | 249 |
| 2. | SESOS9 IT Solutions | Technical | Private | 1-10-2020 | 16-11-2020 | 1 |
| 3. | Indian Servers | Technical | Private | 30-03-2020 | 06-06-2020 | 2 |
| 4. | VBRS Technologies Pvt Ltd | Technical | Private | 28.04.2020 | 29.05.2020 | 03 |

IT

| Sl. No | Name of the Industry | Sector of Industry | Govt./Pvt. Undertaking | Date From | Date To | No. Of Students |
|--------|---|--------------------|------------------------|------------|------------|-----------------|
| 1 | SmartBridge Educational Services, Pvt. Ltd. Hyderabad | Private | Govt./Pvt. | 09.04.2020 | 09.05.2020 | 104 |
| 2 | Lineysha And Thevan Software Technologies Pvt. Ltd. | Private. | Govt./Pvt. | 04.05.2020 | 04.06.2020 | 01 |

Academic Year 2019-20

CE

Academic Year 2019-20 CE

| Sl. No. | Name of the Industry | Sector of Industry | Govt./Pvt. Undertaking | Date From | Date To | No. of Students |
|---------|-------------------------------------|--------------------|------------------------|------------|------------|-----------------|
| 1. | Aarvee associates | Construction | Private | 08.05.2019 | 06.06.2019 | 2 |
| 2. | Afcons-hyd | Construction | Private | 13-05-2019 | 12-06-2019 | 1 |
| 3. | Amara raja | Construction | Private | 22-05-2019 | 22-06-2019 | 2 |
| 4. | Aruna sree infra | Construction | Private | 06-05-2019 | 06-06-2019 | 5 |
| 5. | Bhagyanagar infra projects | Construction | Private | 06-05-2019 | 18-06-2019 | 1 |
| 6. | Chinmaya group of constructions | Construction | Private | 06-05-2019 | 06-06-2019 | 10 |
| 7. | Bscpl | Construction | Private | 06-06-2019 | 07-07-2019 | 1 |
| 8. | Csr infra | Construction | Private | 25-11-2019 | 26-12-2019 | 2 |
| 9. | Dalapathi | Construction | Private | 11-5-2019 | 7-6-2019 | 8 |
| 10. | Dilip build con-kanumuru | Construction | Private | 06-05-2019 | 29-06-2019 | 4 |
| 11. | Fortuna construction | Construction | Private | 6-5-2019 | 29-6-2019 | 1 |
| 12. | Jai durga | Construction | Private | 20.05.2019 | 20.06.2019 | 10 |
| 13. | Grand projects capitol | Construction | Private | 12-5-2019 | 08-6-2019 | 6 |
| 14. | Kmv | Construction | Private | 6-5-2019 | 4-6-2019 | 7 |
| 15. | L&t | Construction | Private | 6-5-2019 | 10-6-2019 | 5 |
| 16. | Hemadurga realtors | Construction | Private | 13-5-2019 | 15-6-2019 | 5 |
| 17. | Hyd road development coporation ltd | Construction | Govt | 13-5-2019 | 7-6-2019 | 3 |
| 18. | Inscape design | Construction | Private | 6-5-2019 | 2-6-2019 | 1 |
| 19. | Kamakshi constructions | Construction | Private | 6-5-2019 | 4-6-2019 | 1 |
| 20. | Manvee constructions | Construction | Private | 18-03-2019 | 12-06-2019 | 1 |
| 21. | Lachan infra | Construction | Private | 13-5-2019 | 15-6-2019 | 1 |
| 22. | Lakshmi infra | Construction | Private | 13-5-2019 | 10-6-2019 | 6 |

| | | | | | | |
|-----|---------------------------------|--------------|---------|------------|------------|----|
| 23. | Manasa constructions | Construction | Private | 6-5-2019 | 29-6-2019 | 1 |
| 24. | Nagarjuna constructions | Construction | Private | 6-5-2019 | 10-6-2019 | 1 |
| 25. | Nies technologies | Construction | Private | 9-5-2019 | 10-6-2019 | 1 |
| 26. | R&b, Bantumilli | Construction | Govt | 6-5-2019 | 10-6-2019 | 4 |
| 27. | Powermech | Construction | Private | 20-5-2019 | 21-6-2019 | 5 |
| 28. | Rainbow victus | Construction | Private | 22-03-2019 | 08-06-2019 | 1 |
| 29. | Pradeep associates | Construction | Private | 28-5-2019 | 29-6-2019 | 5 |
| 30. | Rajesh constructions | Construction | Private | 24-5-2019 | 23-6-2019 | 2 |
| 31. | Raghu infra | Construction | Private | 7-5-2019 | 16-6-2019 | 1 |
| 32. | Ram entriprises | Construction | Private | 6-5-2019 | 29-6-2019 | 1 |
| 33. | Rvs conventions pvt. Ltd | Construction | Private | 15-5-2019 | 15-6-2019 | 9 |
| 34. | Scl technologies | Construction | Private | 6-5-2019 | 6-6-2019 | 5 |
| 35. | Slv infra structures | Construction | Private | 15-5-2019 | 17-6-2019 | 5 |
| 36. | Soma constructions | Construction | Private | 6-5-2019 | 6-6-2019 | 2 |
| 37. | Sri dharahas builders | Construction | Private | 6-5-2019 | 29-6-2019 | 13 |
| 38. | Sri vigneswara constructions | Construction | Private | 10-5-2019 | 25-6-2019 | 6 |
| 39. | Sudha architects | Construction | Private | 13-5-2019 | 12-6-2019 | 9 |
| 40. | T&r constructions | Construction | Private | 22-5-2019 | 22-6-2019 | 2 |
| 41. | Tata projects | Construction | Private | 22-5-2019 | 22-6-2019 | 1 |
| 42. | Vij toll way pvt ltd | Construction | Private | 6-5-2019 | 24-6-2019 | 5 |
| 43. | Vizag steel plant | Construction | Govt | 6-5-2019 | 1-6-2019 | 6 |
| 44. | Water resources dept | Construction | Govt | 21-5-2019 | 15-6-2019 | 5 |
| 45. | Trichy-thanjavur expressway ltd | Construction | Govt | 6-5-2019 | 5-6-2019 | 1 |
| 46. | Vasantam infra projects | Construction | Private | 12-5-2019 | 8-6-2019 | 11 |
| 47. | Vensar Constructions | Construction | Private | 6-5-2019 | 6-6-2019 | 2 |

MoUs with Industries (minimum 3)

| Branch | Details |
|--|---|
| CE | NITTTR |
| | NITW |
| | ICT Academy |
| | National Highways Authority of India (NHAI) |
| | ACIC |
| | ONGC |
| | CodeTantra Tech Solutions Pvt. Ltd., Hyderabad |
| EEE | National Institute of Technology, Warangal |
| | National Institute of Technical Teachers Training and Research (NITTTR), Chennai |
| | Vihaan Electrix, Visakhapatnam |
| | Cellerite Systems Pvt Ltd.Hyderabad |
| | HITECH AUTOMATION, Vijayawada |
| | Voltino Systems LLP, 3-13-112/A, Srinivasapuram, Ramanathapura, Hyderabad-500013 |
| ME | New Leaf Engineering Private Limited, Bangalore |
| | Central Institute of Plastics Engineering and Technology (CIPET), Vijayawada |
| | APSSDC Dassault Systems 3D Experience Centre, Amaravathi |
| | APSSDC, ECM Germany and German Centre for Advanced Studies, Germany |
| | Better Castings, Vijayawada |
| | Brilliant Technologies, Hyderabad |
| | ICT Academy, Chennai |
| ECE | Efftronics Systems Pvt. Ltd., Vijayawada. |
| | Microlink Peripherals Controls Pvt. Ltd., Vijayawada. |
| | Germany Center for Engineering and Management Studies UG Aachen, European Center for Mechatronics APS GmbH Aachen |
| | BSNL, Vijayawada Telecom District |
| | Sri ShashaPrayathi Technologies Pvt. Ltd., NITK, Surathkal |
| | SmartBridge Educational Services Pvt. Ltd., Hyderabad |
| | ICT Academy, New Delhi |
| | National Institute of Technology, Warangal |
| | Vihaan Electrix, Visakhapatnam |
| | Fopple Drone Tech Private Limited, Vijayawada. |
| | ACIC – KL Startups Foundation, KL University, Guntur. |
| National Institute of Technical Teachers Training and Research (NITTTR), Chennai | |
| CSE | NIT, Warangal |
| | NITTR, Chennai |
| | ACIC - KL Start Ups Foundation, Guntur |
| | Bit Labs, Vijayawada |
| | SmartBridge Educational Services Pvt. Ltd., Hyderabad |
| | CodeTantra Tech Solutions Pvt. Ltd., Hyderabad |
| | Electronics and ICT Academy of NIT, Warangal |
| | Andhra Pradesh State Skill Development Corporation |
| | Infopark Software Technologies, Vijayawada |
| | Indian Servers- A premier Software Development Company, Vijayawada Training & Internship |

| | |
|-----|--|
| IT | CodeTantra Tech Solutions Pvt.Ltd,Hyderabad |
| | Electronics & ICT Academy of NIT,Warangal |
| | Andhra Pradesh State Skill Development Corporation |
| | Vijaya Srinivas Smart Solutions Pvt.Ltd |
| | Brain O Vision IT solutions India Ltd. |
| | Infopark Software Technologies, Vijayawada |
| | Indian Servers- A premier Software Development Company, Vijayawada Training & Internship |
| MBA | 1. M/s.RK Industries, Vijayawada. |
| | 2. M/s.G.S.Alloy Castings Pvt.Ltd., Vijayawada |
| | 3. M/s.Atma Lubricants and Specialities Ltd., Vijayawada |
| | 4.M/s.Anantha Lakshmi Spinning Mills Pvt.LTd., Guntur |
| | 5.M/s.Imis Pharmaceuticals Pvt.Ltd., Vijayawada. |

18. LoA and subsequent EoA till the current Academic Year

<https://gecgudlavalleyu.ac.in>

19. Accounted audited statement for the last three years

https://gecgudlavalleyu.ac.in/audit_reports

20. Best Practices adopted, if any

- Effective student counselling
- Class Monitoring Committees.
- Industry Institute interaction.
- Guest lectures by Academicians & Industrial Experts.
- Distribution of Course Handouts.
- Sponsoring of faculty for Seminars/Workshops
- Maintenance of course files.
- Encouraging students to present technical papers in national and International seminars/workshops/Journals/Conferences by providing technical support and assistance.
- University results are increasing from semester to semester and special focus is placing on the weaker students.
- Special training programmes are organizing for both the staff and students on new softwares like STAAD PRO, Arc GIS etc.
- GATE mock test are conducted for the students of Pre final and Final year students for developing confidence in them to face the competitive examinations.
- Parents meeting will be conducted once in every academic year.
- Remedial classes are being conducted to slow learners for improving their academic performance.
- Medals and awards are constituted for attendance, best projects, academic results, GATE, Sports etc.
- Feed back on class room teaching is being taken twice in a semester.
- Department conducts staff meetings for review of academics and other related works.
- Our faculty members are actively participated in preparation of syllabus for Autonomous status.
- Faculty members are eligible for gratuity kind of payment if he/she continuously works for 5 years of service without break in this college.
- Faculty members are eligible for Health Insurance and personal accidents benefits.
- Professors are provided with free transportation facility and other faculty members with subsidized transportation.

- Our faculty members are also involving in designing and supervision of Building constructions of our institution and sister concerned institutions also.
- Our faculty members are also actively participating in doing consultancy work for government and private organizations and generated a revenue of around 10 lakhs for college.
- Our department has a students association of RACE (Royal Association of Civil Engineers) through which we are conducting the programmes like Essay writing, Quizes, Technical report writing etc. of academic interest and Songs competitions, Anthayakshari, Rangoli etc of cultural and co curricular activities of interest.
- Our department has also started the students chapter of “Institute of Engineers (I) through which we are organizing different technical activities for development of students ability to face the new challenges in civil engineering.
- Encouraging the faculty for pursuing their Ph.D in various IITs, NITs and Universities
- Alumni meet is arranged once in every year
- Innovation cell / Research centre is established to encourage the research among the faculty and the students
- Old end semester exam question papers are uploaded in the GEC Library web site for the benefit of the students
- Online attendance posting is also established by procuring E-CAP software
- The best outgoing student in the department is awarded
- Industrial visits are arranged every year for the students to have good practical exposure along with class room teaching
- Wi-Fi facility within the campus is arranged to all the faculty and students
- Alumni guest lecture is arranged once in every semester.
- Well defined procedures for budget allocation and their spending
- Student counseling is being done regularly with a mentor/counselor for every 20 students.
- Class Monitoring Committee meets twice in a semester to monitor the teaching-learning process.
- MEA, the students’ association of the department conducts curricular and co-curricular activities.
- Industrial exposure to students through industrial visits.
- Motivational lectures on career guidance and opportunities are being arranged by alumni.
- Handouts, which contain objectives, outcomes, lesson plan and assignments in the respective subjects, are being supplied to the students at the beginning of each semester.
- Laboratories are open beyond working hours to facilitate the students for conducting of additional experiments
- Faculty development programme on communication skills.
- Mentoring system for the newly joined faculty by senior faculty.
- Seshadri Rao Gudlavalleru Engineering College organises Founder’s Week Celebrations, a three day annual inter collegiate Technical, Literary, Cultural, Games & Sports Meet and also Technical exhibition, performances by celebrated and decorated artists.
- A memorial oration in the name and memory of the founder Sri V.V.R. Seshadri Rao, a person of national eminence.
- A three week Induction programme to bring awareness amongst the students about their chosen B.Tech. courses and to make the students comfortable in their new environment, open them up, set a healthy daily routine, create bonding in the batch as well as between faculty and students, develop awareness, sensitivity and understanding of the self, people around them, society at large, and nature.
- Encouraging students with certificates of excellence, gold medals, cash awards and certificates to create competitive, healthy learning environment and to have all round development of students.
- Faculty empowerment through participation in Governing Body, College Management Committee and various Institutional Committees.
- Inviting one of the prominent Alumni to the Board of Governors.
- Incentives to faculty for retention and academic advancement.
- Encouragement and support to students for their involvement and performance in Physical Education activities.



ANDHRA PRADESH STATE COUNCIL OF HIGHER EDUCATION
(A Statutory Body of the Government of A.P.)
3rd, 4th and 5th floors, Neeladri Towers, Sri Ram Nagar, 6th Battalion Road
Atmakur(V), Mangalagiri(M), Guntur District, Andhra Pradesh
Web: www.apsche.org. Email: specialofficerapsche@gmail.com

PROCEEDINGS OF THE CHAIRMAN, A.P STATE COUNCIL OF HIGHER EDUCATION, GUNTUR

Procs.No. APSCHE/APEAPCET-2022/CAT-B/Approval/GDLV/JNTUK Dt :23-02-2023

Sub: APSCHE - APEAPCET- 2022. Engineering/Pharmacy Admissions under 30% Management Quota (Category B) in Engineering/Pharmacy Colleges- Approval / Ratification of admissions & Proceedings issued - reg.

Ref:

1. G.O.Ms.No 74, HE (EC-2) Department Dt: 23.08.2021.
2. G.O.Ms. No 75, HE (EC-2) Dated: 28.07.2011
3. G.O.Ms.No 66, HE (EC-2) Dated: 03.09.2012
4. G.O.Ms.No 42, HE (EC-A2) Dated: 05.08.2014
5. G.O.Ms.No 20, HE (EC) Dated: 20.04.2021
6. G.O.Ms.No 32, HE (EC) Dated: 27.08.2022
7. Admission details uploaded by the institution as per guidelines in the web portal

ORDER:-

Based on the uploaded information of candidates admitted in SESHADRI RAO GUDLAVALLERU ENGINEERING COLLEGE [GDLV], KRI under 30% management quota in the portal <https://cets.apsche.ap.gov.in> and on prima facie the scrutiny of the copies of the supporting documents uploaded, the Competent Authority and Chairman, APSCHE hereby accord provisional approval/ratification of the admissions made in the institution as per the rules in force for the year 2022-23. The provisional approval now granted is subject to (i) verification of the original certificates/documents of the students by the affiliating university concerned (ii) withdrawal of the said approval/ratification of all the students or part thereof, if any irregularities are noticed at a later date and (iii) the institution undertakes the responsibility for such irregularities.

Approved List:

| S.NO | HT.NO | RANK | CANDIDATE NAME | GENDER | CAST E | REGIO N | % MARK S | ALLO TED BRAN CH | STATE |
|------|--------------|--------|------------------------------------|--------|--------|---------|----------|------------------|-------|
| 1 | 256618537699 | 97510 | VEDANTAM NAGA VENKATA SAI VYSHNAVI | F | OC | AU | 53.33 | AID | AP |
| 2 | 233578746946 | NQ | KOMMURI TEJA | M | BCD | AU | 85.17 | AID | AP |
| 3 | 542093797798 | 91320 | VEMULAPALLI YUVARAJ | M | OC | AU | 76.67 | AID | AP |
| 4 | 531844945454 | 52592 | THANIYA | F | OC | AU | 44.50 | AID | AP |
| 5 | 909677628360 | 172709 | BATTULA PAVAN KUMAR | M | SC | AU | 55.33 | AID | AP |
| 6 | 257528134066 | 109528 | SANAKA GOWTHAMI | F | OC | AU | 48.33 | AID | AP |
| 7 | 712004856494 | 135809 | PATTAPU POOJASRI | F | OC | AU | 87.00 | AID | AP |
| 8 | 548284131519 | 63257 | SANAKA VENKATA JAHNAVI | F | OC | AU | 82.83 | AID | AP |
| 9 | 428889149172 | 39218 | DASARI HIMA NAGA SREE | F | OC | AU | 79.83 | AID | AP |
| 10 | 992193754356 | 118200 | GARRE VAGDEVI | F | OC | AU | 62.33 | AID | AP |
| 11 | 600027292217 | 93184 | PANDILLA RAMOJI | M | OC | AU | 58.17 | AID | AP |

| | | | | | | | | | |
|----|--------------|------------|---|---|-----|----|-------|-----|----|
| 12 | 206749754456 | 49650 | LINGAMALLU SRIJA | F | OC | AU | 80.33 | AID | AP |
| 13 | 823629246335 | 61097 | TUMULURI NAVEEN | M | BCA | AU | 48.00 | AID | AP |
| 14 | 583491852429 | 58014 | BHOGIREDDY JYOTHIRMAI | F | OC | AU | 89.67 | AID | AP |
| 15 | 351150267235 | 97963 | ARIMILLI REVANTH NARASIMHA CHOWDARY | M | OC | AU | 76.33 | AID | AP |
| 16 | 511448105652 | 15677 1 | KOLLA VIDYA SRI VALLI | F | OC | AU | 58.00 | AID | AP |
| 17 | 565684304305 | 11921 1 | YADLAPALLI DHENUKA | F | OC | AU | 52.00 | AID | AP |
| 18 | 278332677733 | NQ | GANTA VENKATA KOMALI | F | OC | AU | 70.50 | AID | AP |
| 19 | 973701180231 | 84159 | KESAMSETTI RAGHAVENDRA KARTHIK | M | OC | AU | 79.83 | AID | AP |
| 20 | 772506184971 | 13195 5 | BOYINA LAHARI | F | OC | AU | 70.67 | AID | AP |
| 21 | 243934854018 | NQ | LINGINENI ROHITH | M | OC | AU | 81.67 | AID | AP |
| 22 | 932948871829 | 11632 3 | VADAVALLI DOLA SAI PRAGNA SNEHITHA | F | OC | AU | 80.00 | AID | AP |
| 23 | 906912317610 | 90288 | GANJI MATHEWS HENRY | M | BCC | AU | 77.83 | AID | AP |
| 24 | 383426451911 | 15073 8 | DASU HANU VENKATA NAGA SAI | M | OC | AU | 56.00 | AID | AP |
| 25 | 230380409547 | 13547 4 | ALLADA SHANMUKHA SRINIWAS | M | OC | AU | 59.33 | AID | AP |
| 26 | 613816704631 | 56038 | BOMMAREDDY LAKSHMI JAHNAVI | F | OC | AU | 92.50 | AID | AP |
| 27 | 916741442532 | 12644 2 | YALAMANCHILI KOWSHITHA CHOWDARY | F | OC | AU | 68.00 | AID | AP |
| 28 | 383262484711 | 53079 | MALLISETTI DONA SAI SRI | F | OC | AU | 78.33 | AID | AP |
| 29 | 508019792887 | 52887 | THOTA SRINIDHI | F | OC | AU | 76.67 | AID | AP |
| 30 | 998167012362 | 40491 | KANURI S N S POOJA PURNIMA | F | OC | AU | 51.67 | AID | AP |
| 31 | 389751799457 | 51437 | PILLARISETTI JOSHITHA SRI | F | OC | AU | 94.33 | AID | AP |
| 32 | 517587788324 | 24754 | TAVVA G N V S S G AKHILA | F | OC | AU | 95.33 | AID | AP |
| 33 | 211145867641 | 12127 0 | SHAIK NAYEEM | M | BCE | AU | 69.33 | AID | AP |
| 34 | 775076476170 | 49208 | NOMULA TAPASVI | F | BCD | AU | 99.50 | AID | AP |
| 35 | 901633975392 | 68461 | TATA SNEHA | F | BCB | AU | 92.50 | AID | AP |
| 36 | 728578417345 | NQ | KATTA RAKESH | M | BCB | AU | 83.67 | CIV | AP |
| 37 | 569109056799 | 72115 | MATHI PASHVITHA | F | OC | AU | 98.00 | CSE | AP |

| | | | | | | | | | |
|----|--------------|------------|---|---|-----|----|-------|-----|----|
| 38 | 664684736102 | 47126 | ALAPARTHI YASWANTH KIRAN | M | OC | AU | 74.00 | CSE | AP |
| 39 | 721425194579 | 43926 | MOPARTHI CHARITHA | F | OC | AU | 78.67 | CSE | AP |
| 40 | 397669850225 | 13792 9 | GORIPARTHI VENKATA KARTHIK | M | BCD | AU | 80.00 | CSE | AP |
| 41 | 624283067019 | 14418 1 | TUMMALA NEERAJ | M | BCA | AU | 65.67 | CSE | AP |
| 42 | 520517030549 | 41743 | B BINDU BHARGAVI | F | OC | AU | 86.83 | CSE | AP |
| 43 | 638635151452 | 70224 | YADLAPALLI BHUVANA PRIYA | F | BCA | AU | 86.83 | CSE | AP |
| 44 | 380392562711 | 12757 9 | APPINEDI HARSHINI | F | OC | AU | 88.67 | CSE | AP |
| 45 | 767286483140 | NQ | KOTTE YASASWINI PRASANNA LAKSHMI | F | BCB | AU | 74.00 | CSE | AP |
| 46 | 421954724464 | 15679 1 | YERRAPOTHU S V MANIKANTA TAGORE | M | OC | AU | 61.67 | CSE | AP |
| 47 | 754710257376 | NQ | NISCHINTALA JAI MANIKANTACHARI | M | BCB | AU | 76.17 | CSE | AP |
| 48 | 365648261339 | 81007 | ULISI LOKESH | M | BCD | AU | 84.50 | CSE | AP |
| 49 | 844756336667 | 36894 | VADDI GAYATHRIDEVI | F | OC | AU | 71.33 | CSE | AP |
| 50 | 372656114960 | NQ | PUPPALA SOWMYA | F | OC | AU | 61.00 | CSE | AP |
| 51 | 981354345668 | 10537 8 | POLUKONDA JENITH RAHUL | M | BCA | AU | 57.33 | CSE | AP |
| 52 | 928780621510 | 10070 6 | ABDUL AHAD | M | BCE | AU | 59.83 | CSE | AP |
| 53 | 998368267730 | 13675 9 | MATTA PRASTUTHI | F | BCB | AU | 90.33 | CSE | AP |
| 54 | 613742453707 | NQ | DOKKU RAVI SANKAR | M | BCD | AU | 59.33 | CSE | AP |
| 55 | 441011203453 | 87029 | GARIKIPATI TRIPURA | F | OC | AU | 72.50 | CSE | AP |
| 56 | 349593794311 | 15058 7 | PURITIPATI YASWANTH REDDY | M | OC | AU | 86.33 | CSE | AP |
| 57 | 482869381290 | 13749 7 | KOMMURI VAISHNAVI | F | OC | AU | 95.17 | CSE | AP |
| 58 | 475064942739 | 11394 2 | GUTTIKONDA ROHITH SAI | M | OC | AU | 85.67 | CSE | AP |
| 59 | 999793890495 | 40830 | BOYINAPALLI PHANI SHANKAR | M | OC | AU | 89.50 | CSE | AP |
| 60 | 432268304947 | 13246 3 | BATTULA JOGI NAGA SRAVANA PAVAN KUMAR | M | OC | AU | 74.83 | CSE | AP |
| 61 | 236179448175 | 14573 3 | KOKA SARATH MAHESH | M | OC | AU | 83.00 | CSE | AP |
| 62 | 579536456053 | 12536 0 | GOLI PRABHAS | M | BCB | AU | 77.00 | CSE | AP |
| 63 | 212307751913 | 12821 4 | SAJJA KUSAL SAI KIRAN | M | OC | AU | 67.67 | CSE | AP |
| 64 | 561837008979 | 65375 | MUTYALA DURGA CHARAN | M | OC | AU | 78.67 | CSE | AP |

| | | | | | | | | | |
|----|--------------|------------|----------------------------------|---|-----|----|-------|-----|----|
| 65 | 458582046922 | 49459 | SANAKA VINEELA | F | OC | AU | 62.17 | CSE | AP |
| 66 | 369043438614 | 29130 | IMMANENI KARTHIK | M | OC | AU | 95.17 | CSE | AP |
| 67 | 360227909682 | 24406 | MEKA GAYATHRI | F | OC | AU | 88.50 | CSE | AP |
| 68 | 752631906188 | NQ | KATARI PRASANTH KUMAR | M | BCD | AU | 91.50 | CSE | AP |
| 69 | 348560768337 | 41926 | GUMMADI RESHMEE DEEPIKA | F | OC | AU | 92.00 | CSE | AP |
| 70 | 667258604864 | 10720 4 | NANDIPATI GNANA SREE | F | OC | AU | 92.83 | CSE | AP |
| 71 | 894216734961 | 14196 1 | GUVVABATHINA RISHI SAI | M | BCB | AU | 89.83 | CSE | AP |
| 72 | 785758982097 | 76062 | NANGEDDA LEELA SHAKUNYA DEVI | F | BCB | AU | 76.50 | CSE | AP |
| 73 | 906136019334 | 14441 0 | PARASA NAGA VEERA VARDHAN | M | BCB | AU | 86.00 | CSE | AP |
| 74 | 769852585076 | 14169 5 | ATTILI NITHISH | M | BCB | AU | 84.17 | CSE | AP |
| 75 | 965769418835 | 10613 4 | KATTA KARTHIK | M | BCD | AU | 86.67 | CSE | AP |
| 76 | 966936240187 | 55769 | VALLURU HARSHITHA | F | BCA | AU | 75.00 | CSE | AP |
| 77 | 838260236943 | 56667 | KOTA SNEHA | F | OC | AU | 86.33 | CSE | AP |
| 78 | 641276418364 | 10146 4 | VEERAMALLU HANUMATH VALLI SRAVAN | M | BCB | AU | 77.17 | CSE | AP |
| 79 | 945132231657 | 10172 9 | VEERAGANI HIMAVALLIKA | F | BCB | AU | 73.17 | CSE | AP |
| 80 | 479460059174 | 11238 7 | MOHAMMAD ALI AKMAL BAIG | M | BCE | AU | 72.33 | CSE | AP |
| 81 | 322712013140 | 51048 | JOGI VEDA VIVEK | M | BCB | AU | 61.17 | CSE | AP |
| 82 | 324234319417 | 95260 | KONDETI VENKATA RAMESH BABU | M | BCB | AU | 86.83 | CSE | AP |
| 83 | 455668895223 | 87649 | PANCHAKARLA HARSHITHA | F | OC | AU | 82.00 | CSE | AP |
| 84 | 336040821217 | 43210 | GUNDALA ASMITHA | F | OC | AU | 82.50 | CSE | AP |
| 85 | 459112291274 | 14554 9 | KORASIKA ESWAR KUMAR | M | BCD | AU | 73.17 | CSE | AP |
| 86 | 726195128403 | 57102 | CHATRAGADDA NAGESWARA RAO | M | SC | AU | 97.33 | CSE | AP |
| 87 | 345253544726 | 54506 | TOLETI YASASVI SAI SREE | F | OC | AU | 98.17 | CSE | AP |
| 88 | 298365524062 | 81729 | VEERAMALLU KRISHNA SAI SARAN | M | BCB | AU | 88.83 | CSE | AP |
| 89 | 885489142880 | 16892 7 | RAAVI LAKSHMI SOWJANYA | F | OC | AU | 78.17 | CSE | AP |
| 90 | 583926360107 | 62128 | MEGHANA YAKKALA | F | OC | AU | 96.50 | CSE | AP |
| 91 | 761955833556 | 13775 1 | MAMIDALA GEETHIKA NAVYA | F | OC | AU | 70.00 | CSE | AP |

| | | | | | | | | | |
|-----|--------------|------------|------------------------------------|---|-----|----|-------|-----|----|
| 92 | 338665239851 | 10289 8 | GARIKIPATI BASAVA REVATHI | F | OC | AU | 95.67 | CSE | AP |
| 93 | 950195969966 | 48883 | VAKKALAGADDA SUBHAGA | F | BCA | AU | 80.67 | CSE | AP |
| 94 | 958646253084 | 12186 7 | TAI YASASWI SAI NANDAN | M | OC | AU | 53.83 | CSE | AP |
| 95 | 285973687740 | 82828 | KOLA RAJA | F | OC | AU | 75.33 | CSE | AP |
| 96 | 580562518018 | 13398 2 | KOTAPROLU LOKESH | M | OC | AU | 83.67 | CSE | AP |
| 97 | 500093618414 | 69752 | DEVANABOYINA CHARAN CHAITANYA | M | BCD | AU | 73.67 | CSE | AP |
| 98 | 258857160059 | 61836 | GUTTA YASHWANTH | M | OC | AU | 75.67 | CSE | AP |
| 99 | 488206136527 | 81015 | BATHULA NAGA SRI BHARGAV | M | OC | AU | 66.83 | CSE | AP |
| 100 | 744103223387 | 45270 | GOVADA SANKARA NAGA SHYAM | M | BCD | AU | 52.00 | CSE | AP |
| 101 | 353700130887 | NQ | MEDIMPUDI RAJ VARDHAN | M | OC | OU | 73.17 | CSE | AP |
| 102 | 232549401882 | 52779 | BOLLIMUNTHA NAGA PRANATHI | F | OC | AU | 77.00 | CSE | AP |
| 103 | 817746042817 | NQ | KAPAVARAPU MOHAN RAJ KUMAR | M | BCA | AU | 49.17 | CSE | AP |
| 104 | 485427662335 | 89391 | ADUSUMILLI SIDDARTH CHOWDARY | M | OC | AU | 53.83 | CSE | AP |
| 105 | 299848282654 | 14225 5 | ALAPATI KAVYA SRI | F | OC | AU | 60.83 | CSE | AP |
| 106 | 245903257763 | 13449 6 | NALLAMOTHU SAI GANESH VARDHAN | M | OC | AU | 76.83 | CSE | AP |
| 107 | 569752797353 | 36221 | JALDU SRI VANI | F | OC | AU | 92.67 | CSE | AP |
| 108 | 552930663146 | NQ | JARUGU VENKATA YASWANTH | M | OC | AU | 78.83 | CSE | AP |
| 109 | 565314509359 | 83536 | RASAMSETTI MOUNIKA | F | OC | AU | 59.17 | CSM | AP |
| 110 | 589718572896 | 13933 8 | GUTTA ALEKHYA | F | OC | AU | 83.33 | CSM | AP |
| 111 | 565068226902 | 91086 | KAGITHA ANITHA GAYATHRI | F | BCB | AU | 75.50 | CSM | AP |
| 112 | 737785824770 | 13139 7 | JANUVALA SHANMUKHA VAMSI | M | OC | AU | 64.00 | CSM | AP |
| 113 | 742185948958 | 83253 | CHALASANI SRI SAI NAVADEEP | M | OC | AU | 57.50 | CSM | AP |
| 114 | 860766764250 | 15433 2 | VALLURUPALLI ASWIN KUMAR | M | OC | AU | 66.00 | CSM | AP |
| 115 | 707820560902 | 11875 0 | AVANIGADDA SAYAL | F | BCA | AU | 82.67 | CSM | AP |
| 116 | 491221936774 | 80971 | CHABATHULA SHARON | F | BCC | AU | 80.33 | CSM | AP |

| | | | | | | | | | |
|-----|--------------|------------|-------------------------------------|---|-----|----|-------|-----|----|
| 117 | 218435529237 | 11917 7 | YARLAGADDA MONIKA | F | BCB | AU | 50.50 | CSM | AP |
| 118 | 722052457222 | 14679 9 | ADDADA NITYA PHANI SRI | F | OC | AU | 77.00 | CSM | AP |
| 119 | 753181851944 | NQ | KARE AMITH JOSH | M | SC | AU | 75.00 | CSM | AP |
| 120 | 200845766984 | 13673 3 | ATLURI MOUNAVYA | F | OC | AU | 71.83 | CSM | AP |
| 121 | 725387785983 | 93762 | CHILAKALA VISHNUVARDHAN REDDY | M | OC | AU | 74.50 | CSM | AP |
| 122 | 380909763245 | 11215 4 | BORRA KHYATHI PRIYANSHU | F | BCB | AU | 59.83 | CSM | AP |
| 123 | 339760580747 | 36362 | KANTAMNENI HITHESH | M | OC | AU | 53.00 | CSM | AP |
| 124 | 802524850471 | 15291 5 | SRINIVASULA SRI VIJAYA HARSHINI | F | OC | AU | 94.50 | CSM | AP |
| 125 | 509841279950 | NQ | TATA UDAY KIRAN | M | BCB | AU | 73.17 | CSM | AP |
| 126 | 263135606580 | 35857 | RAYALA BHARGAV SAI | M | OC | AU | 80.83 | CSM | AP |
| 127 | 518917895323 | 54960 | LOKESH TUMMALA | M | OC | AU | 73.17 | CSM | AP |
| 128 | 474731866568 | 15507 1 | POTLURI PUJITHA | F | OC | AU | 69.00 | CSM | AP |
| 129 | 324065151095 | NQ | MEESALA SAI | M | BCD | AU | 74.50 | CSM | AP |
| 130 | 227300279410 | 50800 | ALA ARCHANA | F | BCD | AU | 57.50 | CSM | AP |
| 131 | 414101669418 | 13409 4 | RAMANA DEVI HARSHINI | F | BCB | AU | 72.33 | CSM | AP |
| 132 | 788661570706 | 45599 | ANAGANI SIVA BABU | M | BCB | AU | 96.00 | CSM | AP |
| 133 | 543936822215 | 52934 | MADAMALA MANI VARDHAN | M | OC | AU | 77.17 | CSM | AP |
| 134 | 829220963329 | 14452 6 | VEERLA HANUMATH KUMAR | M | OC | AU | 72.83 | CSM | AP |
| 135 | 270072566398 | 41273 | LAVANYA SRIPATHI | F | OC | AU | 69.33 | CSM | AP |
| 136 | 598890418741 | 11567 2 | BANDI SATWIKA | F | OC | AU | 88.00 | CSM | AP |
| 137 | 753824143844 | 16080 8 | MIRIYALA LEELA KRISHNA | M | OC | AU | 88.17 | CSM | AP |
| 138 | 254071083582 | 10420 7 | PATHAN RASOOL MEHARAJ KHAN | M | OC | AU | 55.17 | CSM | AP |
| 139 | 471921701079 | 13428 9 | SHAIK RAHIMTULLA | M | BCB | AU | 55.00 | CSM | AP |
| 140 | 983887754223 | 58960 | PANCHAKARLA VISWAJA | F | OC | AU | 96.00 | ECE | AP |
| 141 | 586882068904 | NQ | PATTAPU YOGITHA | F | OC | AU | 70.17 | ECE | AP |
| 142 | 708286631288 | 94197 | GAJULA NAGA SIRI TEJA | M | OC | AU | 59.33 | ECE | AP |
| 143 | 686340703576 | NQ | AKURATHI VASAVYA | F | BCB | AU | 95.33 | ECE | AP |

| | | | | | | | | | |
|-----|--------------|------------|------------------------------------|---|-----|----|-------|-----|----|
| 144 | 607898725601 | NQ | BHEEMAVARAPU KOMAL SAI | M | BCA | AU | 73.00 | ECE | AP |
| 145 | 663244856942 | NQ | KATTA SOWJA SRI | F | BCB | AU | 53.17 | ECE | AP |
| 146 | 613749632417 | NQ | KOPPADA RAJYA LAKSHMI | F | BCA | AU | 84.83 | ECE | AP |
| 147 | 862181605747 | NQ | MEKALA GOVARDHANA RAO | M | BCB | AU | 47.50 | ECE | AP |
| 148 | 961811761971 | NQ | GORIPARTHI POOJITHA | F | BCD | AU | 72.17 | ECE | AP |
| 149 | 345047772261 | 12670 8 | MAHANKALI K N V RAGHU RAM | M | OC | AU | 65.50 | ECE | AP |
| 150 | 540248995872 | NQ | KAGITHA DINESH | M | BCB | AU | 46.33 | ECE | AP |
| 151 | 980658905932 | NQ | SANIYA BEGUM | F | BCE | AU | 78.83 | ECE | AP |
| 152 | 214832268605 | 13249 3 | PADAMATA TARUN KUMAR | M | BCB | AU | 63.33 | ECE | AP |
| 153 | 961068956966 | 10431 6 | CH RANJITH NAGA ANJANI KUMAR | M | BCA | AU | 59.00 | ECE | AP |
| 154 | 704945418570 | 14133 7 | PAVULURI SAI MEHAR | M | BCA | AU | 51.17 | ECE | AP |
| 155 | 607854465615 | 12153 8 | POSINA NAGA SRUTHI | F | BCB | AU | 69.83 | ECE | AP |
| 156 | 388411356358 | 76791 | MUTHIREDDY NARENDRA | M | OC | AU | 93.33 | ECE | AP |
| 157 | 508031872036 | 98322 | KONATHAM SAI RAM CHANDU | M | BCD | AU | 54.67 | ECE | AP |
| 158 | 634796359627 | 69039 | KONDAVEETI NITYASREE | F | OC | AU | 88.67 | ECE | AP |
| 159 | 949009443032 | 13786 3 | MYGAPULA DINESH KUMAR | M | OC | AU | 63.83 | ECE | AP |
| 160 | 380614423451 | NQ | MODUGUMUDI DINESH | M | BCB | AU | 75.33 | ECE | AP |
| 161 | 251985601453 | 11673 1 | KANUKOLLU SAI SRAVYA | F | OC | AU | 61.83 | ECE | AP |
| 162 | 613086341696 | 78802 | AREPALLI GNANA MANIKANTA | M | BCB | AU | 71.33 | ECE | AP |
| 163 | 210202557158 | 77824 | JONNALAGADDA MANOJ KUMAR | M | BCD | AU | 69.50 | ECE | AP |
| 164 | 486813108355 | 12429 1 | BHUPATHI SAMHITHA | F | OC | AU | 76.33 | ECE | AP |
| 165 | 895273579653 | NQ | KAGITHA HEMANTH | M | BCB | AU | 76.50 | ECE | AP |
| 166 | 739703438431 | NQ | PAMARTHI CHARITH SAI | M | BCB | AU | 56.33 | ECE | AP |
| 167 | 999629076770 | 11591 2 | KANDIMALLA PURNENDRA PRADEEP | M | BCB | AU | 62.50 | ECE | AP |
| 168 | 508476218701 | 93591 | VALLABHAJOSYULA SAI SARVANI | F | OC | AU | 73.33 | ECE | AP |

| | | | | | | | | | |
|-----|--------------|------------|--|---|-----|----|-------|-----|----|
| 169 | 464033929259 | 16632 7 | BURLA DEVI VARA PRASAD | M | BCB | AU | 89.00 | ECE | AP |
| 170 | 691677512345 | 10649 0 | KILARAM VISHNU PRIYA | F | BCD | AU | 47.17 | ECE | AP |
| 171 | 887625558738 | 11866 1 | PUPPALA SRI SIVA NAGA MANIKANTA | M | OC | AU | 57.83 | ECE | AP |
| 172 | 850666326415 | 44193 | KURICHETI MANOJ KUMAR | M | OC | AU | 76.33 | ECE | AP |
| 173 | 692299665815 | 94131 | DASARI CHAITANYA VENKAT | M | OC | AU | 52.50 | ECE | AP |
| 174 | 530795010457 | 15205 2 | ADDANKI MEENA VENKATA SRI CHARAN | M | BCB | AU | 69.33 | ECE | AP |
| 175 | 509120549474 | 14314 6 | PARASA SASI KIRAN | M | BCB | AU | 71.50 | ECE | AP |
| 176 | 311393924747 | 68384 | ATTALURI SAI ADITYA | M | OC | AU | 72.17 | ECE | AP |
| 177 | 510385148050 | 69725 | NURPASHA DILSHA BEGUM | F | BCB | AU | 85.17 | ECE | AP |
| 178 | 212689470325 | 81066 | BADARLA RUSHIKA | F | OC | AU | 73.17 | ECE | AP |
| 179 | 335767820127 | 14661 8 | YARA VIGNESH | M | OC | AU | 74.67 | ECE | AP |
| 180 | 841248952644 | 13251 6 | PANCHUMARTHI JAYAPRIYANKA | F | BCB | AU | 41.00 | ECE | AP |
| 181 | 672481856907 | NQ | VANGAPANDU ANOOKHYA | F | BCD | AU | 84.00 | ECE | AP |
| 182 | 217847233933 | 11272 4 | BHUVANA KRUTHI THOTA | F | OC | AU | 61.00 | ECE | AP |
| 183 | 256936884768 | 38854 | MANAPAKA GOWRI NANDAN | M | OC | AU | 81.17 | ECE | AP |
| 184 | 831108553568 | 15632 5 | KOKKU PAVAN SRI VASTAV | M | OC | AU | 54.50 | ECE | AP |
| 185 | 892932864750 | 64551 | MARRE SAI PRIYA | F | BCB | AU | 85.67 | ECE | AP |
| 186 | 213014502352 | 13836 6 | MUNJULURI SAI SURYA NITHIK | M | OC | AU | 74.83 | ECE | AP |
| 187 | 259016266682 | NQ | JONNALAGADDA ESWARI NAGA SAI | F | BCD | AU | 76.00 | ECE | AP |
| 188 | 248264387903 | 15077 3 | KANAJAM SAI VARSHITH | M | OC | AU | 69.00 | ECE | AP |
| 189 | 890510907312 | 78618 | GANJALA HEM KUMAR | M | BCD | AU | 80.83 | ECE | AP |
| 190 | 615705520283 | 15132 2 | PATAN SABEER KHAN | M | BCE | AU | 71.00 | ECE | AP |
| 191 | 522096992416 | 11695 1 | ALLA CHANDRASEKHAR | M | OC | AU | 45.00 | ECE | AP |
| 192 | 377136469860 | 92863 | GOWRA HARI PRASAD | M | BCB | AU | 55.50 | ECE | AP |
| 193 | 361667161716 | 15443 7 | VASA GEETHIKA | F | BCB | AU | 62.67 | ECE | AP |

| | | | | | | | | | |
|-----|--------------|------------|--|---|-----|----|-------|-----|----|
| 194 | 776101598244 | 48501 | GUNDU PRASANTHI | F | OC | AU | 56.17 | ECE | AP |
| 195 | 480732453976 | NQ | TIMMASARTHI TAPASVI | F | ST | AU | 70.17 | ECE | AP |
| 196 | 240020693412 | 15549 9 | MD MEHARUNNISA | F | BCE | AU | 65.67 | ECE | AP |
| 197 | 457593206308 | 10690 2 | KURALLA SRINIVAS SAI | M | OC | AU | 80.83 | ECE | AP |
| 198 | 383389353738 | 71343 | GUDAPATI SARVANI | F | OC | AU | 61.83 | ECE | AP |
| 199 | 990834449430 | 13799 9 | MEKA VARUN KUMAR | M | OC | AU | 86.17 | ECE | AP |
| 200 | 534467062923 | NQ | KUNAPAREDDY TRIPURA NAIDU | F | OC | AU | 83.17 | ECE | AP |
| 201 | 276620803438 | 60977 | TATHINENI SRIVAS ADITYA CHOWDARY | M | OC | OU | 77.50 | ECE | AP |
| 202 | 522903210155 | 11120 6 | PADALA VARUN | M | OC | AU | 92.33 | ECE | AP |
| 203 | 905007552401 | 16794 3 | PATHAN MOHAMMAD SHOAIB KHAN | M | OC | AU | 87.83 | ECE | AP |
| 204 | 902978899982 | 15876 4 | POPURI SHANMUKHA PRIYA | F | OC | AU | 62.17 | ECE | AP |
| 205 | 340082355670 | 10330 4 | DADE SAMUEL PRASANNA KUMAR | M | BCB | AU | 68.17 | ECE | AP |
| 206 | 494804354582 | 12834 9 | ADAPA VENKATA SAI KUMAR | M | OC | AU | 72.50 | ECE | AP |
| 207 | 708598030507 | 46642 | VENNA JAGAN SATYA DURGA NAIDU | M | OC | AU | 80.17 | ECE | AP |
| 208 | 966533048293 | 94283 | MAREEDU SAI DURGA PRASAD | M | BCB | AU | 49.83 | ECE | AP |
| 209 | 993797310790 | 16339 7 | TUMMURI YASWANATH | M | OC | AU | 80.67 | ECE | AP |
| 210 | 477620866357 | NQ | ANJANI GUDISEVA | F | OC | AU | 57.00 | EEE | AP |
| 211 | 849775801757 | 45641 | TALLURI GAYATRI PRIYANKA | F | OC | AU | 74.83 | INF | AP |
| 212 | 414586690953 | 10804 0 | MADDELA VAMSI KRISHNA | M | BCD | AU | 55.50 | INF | AP |
| 213 | 323929886705 | 16030 2 | BAYANA HARSHINI | F | OC | AU | 59.17 | INF | AP |
| 214 | 863386569103 | 11986 8 | VEERLA VENKATA RAVINDRA | M | BCD | AU | 71.50 | INF | AP |
| 215 | 680181437049 | 11745 9 | BATCHULA SRI TEJA NAGA SAI MANIKANTA | M | BCD | AU | 89.67 | INF | AP |
| 216 | 879095371739 | 56738 | RAJULAPATI VIJAY | M | BCB | AU | 62.83 | INF | AP |
| 217 | 725182462648 | 12247 1 | PERE TEJA | M | BCD | AU | 92.17 | INF | AP |
| 218 | 449541331336 | 10217 6 | GANDU KAVYA | F | OC | AU | 96.00 | INF | AP |
| 219 | 200467145278 | 89544 | KURRA AKASH | M | BCD | AU | 60.17 | INF | AP |

| | | | | | | | | | |
|-----|--------------|--------|---|---|-----|----|-------|-----|----|
| 220 | 210340900742 | 118750 | MEDURI NAGA VENKATA BALAJI | M | BCA | AU | 60.67 | INF | AP |
| 221 | 215057696701 | 108833 | MOKARA HARSHA VARDHAN | M | BCD | AU | 59.17 | INF | AP |
| 222 | 205139468475 | NQ | REGULA DHANA LAKSHMI AMRUTHA | F | OC | AU | 51.67 | INF | AP |
| 223 | 349968901472 | 110035 | TUMMALAPALLI VENKATA SAI VARUN | M | OC | AU | 59.33 | INF | AP |
| 224 | 542232545664 | 156808 | LAKKOJU KIRAN KUMAR | M | BCB | AU | 79.67 | INF | AP |
| 225 | 770400947833 | 37333 | SANAKA VEDITHA | F | OC | AU | 79.50 | INF | AP |
| 226 | 394057588038 | NQ | JANGALA HEMASRI NAGALAKSHMI KUMARI | F | BCD | OU | 84.17 | INF | AP |
| 227 | 244956729389 | 52292 | RAJULAPATI NATARAJ AGASYA DEVARAY | M | BCB | AU | 40.67 | INF | AP |
| 228 | 218393388279 | NQ | GUTTA VENKATA GURUNADHAM | M | OC | AU | 59.50 | INF | AP |
| 229 | 956182681166 | 137685 | GOLLA ARAVIND | M | BCD | AU | 49.17 | INF | AP |
| 230 | 961946834507 | NQ | NANDIKATTI SYAM KRISHNA | M | BCA | AU | 56.17 | INF | AP |
| 231 | 505972553531 | NQ | BATCHU RUPA SREE | F | OC | AU | 66.67 | INF | AP |
| 232 | 911675594590 | NQ | SANAGALA YASWANTH | M | OC | AU | 52.17 | INF | AP |
| 233 | 432834389661 | NQ | JANNU SHANMUKHA VEERA BRAHMAM | M | BCB | AU | 52.83 | INF | AP |
| 234 | 845891698279 | NQ | YARRAPOTHU SIVA NAGA VENKATA DINESH | M | OC | AU | 61.33 | INF | AP |
| 235 | 762612668917 | NQ | VEERLA VIVEK | M | BCD | AU | 47.00 | INF | AP |
| 236 | 274184921839 | NQ | ATMURI NAGA RENU GOPAL | M | OC | AU | 62.67 | INF | AP |
| 237 | 979163071163 | NQ | VEERAMALLU DEEKSHITHA MAITHREYI | F | BCB | AU | 62.67 | INF | AP |
| 238 | 383550455030 | NQ | GAJULA SAI SANDEEP | M | OC | AU | 68.67 | INF | AP |
| 239 | 986813139155 | 43010 | AKKISSETTY MAHIMA JYOTHI | F | OC | AU | 62.67 | INF | AP |
| 240 | 533832389185 | 141614 | KAMMELA DIVYA JYOTHI | F | OC | AU | 76.33 | INF | AP |
| 241 | 881264008947 | 101371 | JUPUDI NARASIMHA SWAMY | M | OC | AU | 90.67 | INF | AP |
| 242 | 927163935296 | 40763 | CHINDA DEVIKA | F | OC | AU | 91.83 | INF | AP |
| 243 | 547545205306 | 46749 | MULLAPUDI SOWMYA BHARATHI | F | OC | AU | 91.00 | INF | AP |

| | | | | | | | | | |
|-----|--------------|------------|--|---|-----|----|-------|-----|----|
| 244 | 988451701761 | 13772 5 | THONDURU SAI SREE | F | BCD | AU | 83.83 | INF | AP |
| 245 | 458245458679 | 71485 | TADINADA LIKHIL VENKATA NAGA SRI SAI VIMAL | M | OC | AU | 68.00 | INF | AP |
| 246 | 796174700535 | 54844 | MUGATA DHANUNJAY PRABHAKAR | M | OC | AU | 67.50 | INF | AP |
| 247 | 250832400161 | 81311 | KOMMINA LAKSHMI PAVANI | F | OC | AU | 55.67 | INF | AP |
| 248 | 988963950609 | 95440 | SHAIK NOUHID | M | BCE | AU | 72.00 | INF | AP |
| 249 | 400815620110 | 71140 | NARAHARSETTI SIVA NAGA MANIKANTA | M | OC | AU | 95.17 | INF | AP |
| 250 | 618566340229 | 13610 5 | GOGINENI HAVISHA | F | OC | AU | 71.00 | INF | AP |
| 251 | 654574093388 | 12539 8 | AKUTHOTA CHARISHMA | F | OC | AU | 54.83 | INF | AP |
| 252 | 484115267851 | 12196 9 | AMBATIPUDI LAKSHMI MANASA PRABHA | F | OC | AU | 80.17 | INF | AP |
| 253 | 695036397830 | 11522 8 | YEDURUVADA NITHYA SRI | F | OC | AU | 64.67 | INF | AP |
| 254 | 475255876203 | 15911 5 | NANDIKATTI SYAM SURYA KUMAR | M | BCA | AU | 61.50 | INF | AP |
| 255 | 919705946828 | 16219 2 | PEPETI MANIKANTA DHYANESH KARTHIK | M | BCD | AU | 54.50 | INF | AP |
| 256 | 381226337156 | 30824 | ANNAPAREDDY CHALAMA REDDY | M | OC | AU | 86.00 | INF | AP |
| 257 | 356172105917 | 34947 | MASIMUKKU SRI KRISHNA CHAITHANYA RAJ | M | BCD | AU | 82.33 | INF | AP |
| 258 | 605730902208 | 11786 2 | MANDA BALA KARTHIK | M | OC | AU | 68.83 | INF | AP |
| 259 | 518686742801 | 12791 2 | KONDAPALLI YOGA SRIVALLI | F | OC | AU | 86.17 | INF | AP |
| 260 | 527702029540 | 16492 1 | JAKKULA SAI VENKATA SATHWIK | M | BCB | AU | 64.83 | IOT | AP |
| 261 | 954671512562 | NQ | NADELLA ADITYA | M | OC | AU | 61.67 | IOT | AP |
| 262 | 476832276931 | 14462 3 | PAVURAYILA BHANU SAI TEJA | M | OC | AU | 49.17 | IOT | AP |
| 263 | 741531241152 | 16511 7 | MERUGUMALA LAKSHMI SRAVYA SRI | F | BCD | AU | 71.67 | IOT | AP |
| 264 | 939004605477 | 85002 | YENDURI JHNANA KALYAN PAVAN TEJA | M | OC | AU | 86.67 | IOT | AP |
| 265 | 901817909872 | 15577 0 | CHENNURI ROHITH VENKAT | M | BCA | AU | 47.00 | IOT | AP |
| 266 | 439130602971 | 12099 2 | BATTULA NAGA MURALI | M | SC | AU | 56.33 | IOT | AP |

| | | | | | | | | | |
|-----|--------------|------------|-------------------------------|---|-----|----|-------|-----|----|
| 267 | 821617818414 | 15744 8 | KUTHANI RAMYATHA SATYA SRI | F | OC | AU | 69.17 | IOT | AP |
| 268 | 267332513783 | 10431 6 | TADIKONDA NAGA AKASH KUMAR | M | OC | AU | 44.67 | IOT | AP |
| 269 | 686995885142 | 10420 6 | MAMIDI MOHAN RAKESH | M | BCD | AU | 60.83 | IOT | AP |
| 270 | 460047454028 | 14112 0 | VEERLA SHANMUKA YADAV | M | BCD | AU | 62.00 | IOT | AP |
| 271 | 613061271566 | 15399 9 | GOTTAPU JINENDRA SIMHA | M | BCD | AU | 52.83 | IOT | AP |
| 272 | 773721629718 | 10286 9 | BONTHU SAI CHANDRIKA | F | BCD | AU | 53.00 | IOT | AP |
| 273 | 369711121483 | NQ | ABDUL MUEED | M | BCE | AU | 65.17 | IOT | AP |
| 274 | 312435523028 | NQ | MUVVALA DARSHITH KRISHNA | M | OC | AU | 49.67 | IOT | AP |
| 275 | 591858135960 | 11969 7 | SHAIK KAMAAL | M | BCE | AU | 48.50 | IOT | AP |
| 276 | 367509221259 | 74599 | PADAMATA NAGA DURGA SOWMYA | F | BCB | AU | 62.17 | IOT | AP |
| 277 | 440912922698 | NQ | PARASA DHANUSH | M | BCD | AU | 72.33 | IOT | AP |
| 278 | 607788515341 | 16184 8 | GOGADA VIJAY SAI SATYA | M | BCD | AU | 59.17 | IOT | AP |
| 279 | 503941194907 | NQ | PEDDIBOYINA BHANU SAI TEJA | M | BCD | AU | 44.00 | IOT | AP |
| 280 | 676196923433 | 10248 0 | CHANDRA VINAY SHANKAR | M | OC | OU | 53.83 | IOT | AP |
| 281 | 932655414069 | NQ | ADDANKI SIVA PRADEEP | M | OC | AU | 54.00 | IOT | AP |
| 282 | 909414238773 | 11908 4 | GAJJALA TEJASWINI | F | OC | AU | 58.33 | IOT | AP |
| 283 | 790565438537 | NQ | TAMANALA DATTA SAI RAM | M | BCD | AU | 44.00 | MEC | AP |
| 284 | 219532984440 | NQ | DOKKU VARA PRASAD | M | BCD | AU | 54.00 | MEC | AP |
| 285 | 412043777446 | NQ | DASARI SAMPATH KUMAR | M | OC | AU | 75.00 | MEC | AP |

Rejected List:

| S.NO | HT.NO | RANK | CANDIDATE NAME | GENDER | CAST E | REGIO N / STATE | % MARK S | ALLO TED BRAN CH | REMARKS |
|------|-------|------|----------------|--------|-----------|-----------------------|----------------|---------------------------|---------|
|------|-------|------|----------------|--------|-----------|-----------------------|----------------|---------------------------|---------|

--NILL--

**NRI
Approved List:**

| S.NO | HT.NO | RANK | CANDIDATE NAME | GENDER | CAST E | REGIO N | % MARK S | ALLO TED BRAN CH | STATE |
|------|-------|------|----------------|--------|-----------|------------|----------------|---------------------------|-------|
|------|-------|------|----------------|--------|-----------|------------|----------------|---------------------------|-------|

--NIL--



CHAIRMAN
APSCHE

COMPETENT AUTHORITY
APEAPCET-2022 ADMISSIONS

*** This computer generated Provisional Proceeding Order does not require any authentication. ***

Generated ON: , Thu Mar 23 12:18:20 IST 2023



ANDHRA PRADESH STATE COUNCIL OF HIGHER EDUCATION
(A Statutory Body of the Government of A.P.)

3rd, 4th and 5th floors, Neeladri Towers, Sri Ram Nagar, 6th Battalion Road
Atmakur(V), Mangalagiri(M), Guntur District, Andhra Pradesh-522503
Web: www.apsche.org. Email: specialofficerapsche@gmail.com



PROCEEDINGS OF THE CHAIRMAN, A.P STATE COUNCIL OF HIGHER EDUCATION, GUNTUR

Procs.No. APSCHE/APEAPCET-2022/SPOT/Approval/GDLV/JNTUK Dt : 24/02/2023

Sub:

APSCHE - APEAPCET-- 2022 -Engineering/Pharmacy Course Admissions under Convener Quota (Inst.Spot) in Engineering/Pharmacy Colleges- Approval / Ratification of admissions - Proceedings issued - Reg.

Ref:

1. G.O.Ms.No 74,HE (EC-2) Dated:28.07.2011.
2. G.O.Ms.No 75,HE (EC-2) Dated:28.07.2011.
3. G.O.Ms.No 20,HE (EC) Dated:20.04.2021.
4. Admission details uploaded as per guidelines by the institution in the web portal.

-oOo-

ORDER:

Based on the uploaded information of candidates admitted in SESHADRI RAO GUDLAVALLERU ENGINEERING COLLEGE [GDLV], KRISHNA under SPOT in the portal <https://cets.apsche.ap.gov.in/> and on prima facie the scrutiny of the copies of the supporting documents uploaded, the Competent Authority and Chairman, APSCHE hereby accord provisional approval/ratification of the admissions made in the institution as per the rules in force for the year 2022-23. The provisional approval now granted is subject to (i) verification of the original certificates/documents of the students by the affiliating university concerned (ii) withdrawal of the said approval/ratification of all the students or part thereof, if any irregularities are noticed at a later date and (iii) the institution undertakes the responsibility for such irregularities.

Approved List

| S.No | HT.NO. | RANK | CANDIDATE NAME | M/ F | CAT. | REG. | % OF MARKS | BRANCH | STATE |
|------|------------|------|--------------------|------|------|------------------|------------|--------|-------|
| 1 | 2022002760 | NQ | SAI BHARGAV SAYANA | M | OC | NON LOC AL | 58 | CSM | NL |

Competent Authority
APEAPCET - Admissions 2022

***This computer-generated Proceeding do not require any authentication. ***23/03/2023 12:24 PM



ANDHRA PRADESH STATE COUNCIL OF HIGHER EDUCATION
(A Statutory Body of the Government of A.P.)
3rd, 4th and 5th floors, Neeladri Towers, Sri Ram Nagar, 6th Battalion Road
Atmakur(V), Mangalagiri(M), Guntur District, Andhra Pradesh
Web: www.apsche.org. Email: specialofficerapsche@gmail.com

APEAPCET - 2022 (ADMISSIONS)

FINAL LIST OF PROVISIONALLY ADMITTED CANDIDATES BY THE CONVENER

COLLEGE: SESHADRI RAO GUDLAVALLERU ENGINEERING COLLEGE [GDLV], KRI

Approved List:

| S.NO | HT.NO | RANK | CANDIDATE NAME | FATHER NAME | ALLOTTED CATEGORY | GENDER | CAST E | REGI ON | FEE REIM BURS EMEN T | BRAN CH |
|------|-------------|--------|--|-----------------------------|-------------------|--------|--------|---------|----------------------|---------|
| 1 | 90164010087 | 33915 | BHASKARLA SUMA LOHITHA | BHASKARLA YESUBABU | BC_D_GIRLS_AU | F | BC_D | AU | Y | AID |
| 2 | 90165010029 | 16539 | DARAM LOWKYA | DARAM RAJAKUMAR | SC_GIRLS_UR | F | SC | AU | Y | AID |
| 3 | 90165010071 | 29495 | KOPPINETI YUVA NAVYA SRI LATHA | KOPPINETI SATISH | BC_A_GEN_UR | F | BC_A | AU | Y | AID |
| 4 | 90165010157 | 37626 | RAJABOYINA KEERTHI CHENNA KESAVA MANOJ | RAJABOYINA VENKATA RAO | BC_D_GEN_AU | M | BC_D | AU | Y | AID |
| 5 | 90165010172 | 37418 | SHAIK INTIAZ | SHAIK RAJAK | BC_E_GEN_AU | M | BC_E | AU | Y | AID |
| 6 | 90165010182 | 18386 | DIVI SRI RAM | DIVI GOPAL | EWS_GEN_AU | M | OC | AU | N | AID |
| 7 | 90165010257 | 45491 | METLA CHANDRA VASANTH SAI | METLA HEMACHANDRA RAO | BC_B_GEN_AU | M | BC_B | AU | Y | AID |
| 8 | 90166010051 | 49809 | GOVADA PRANEETHA | GOVADA NAGARAJU | BC_A_GIRLS_AU | F | BC_A | AU | Y | AID |
| 9 | 90172030508 | 119435 | KONDRU HEPSIBHA | KONDRU SUBRAMANYE SWARA RAO | SC_GIRLS_AU | F | SC | AU | Y | AID |
| 10 | 90172030519 | 65684 | SEELAM ASHA | SEELAM VENKATESWARA RAO | SC_GEN_UR | F | SC | AU | Y | AID |
| 11 | 90174020034 | 26327 | DHANEKULA BHANU PRAKASH | DHANEKULA SRINIVASULU | BC_D_GEN_AU | M | BC_D | AU | Y | AID |
| 12 | 90175040042 | 18614 | GUDURI MOHANA SAI AVINASH | GUDURI VASUDEVA RAO | EWS_GEN_UR | M | OC | AU | Y | AID |

| | | | | | | | | | | |
|----|-------------|--------|---|--------------------------------------|----------------------|---|------|----|---|-----|
| 13 | 90262030005 | 30705 | ROWTHU LEELA GANAPATHI | ROWTHU SAMBASIVA RAO | BC_B_GEN_AU | M | BC_B | AU | Y | AID |
| 14 | 90262030012 | 118556 | BANDI SRAVANTHI | BANDI RAMESH | ST_GIRLS_AU | F | SC | AU | Y | AID |
| 15 | 90265010101 | 19762 | PRATHIPATI DINESH | SATISH | OC_GEN_AU | M | OC | AU | Y | AID |
| 16 | 90265010108 | 107145 | KODALI JYONI | KODALI BULLI VENKAI AH | SC_GIRLS_AU | F | SC | AU | Y | AID |
| 17 | 90265010126 | 87511 | KANUMURI MAMATHA | MADHAVA RAO | SC_GIRLS_AU | F | SC | AU | Y | AID |
| 18 | 90265010252 | 42255 | GORIPARTI GOWTHAMI | GORIPARTI GOPAIAH | BC_D_GIRLS_ AU | F | BC_D | AU | Y | AID |
| 19 | 90265010266 | 106864 | SHAIK NAFESA FIRDHOS | SHAIK MOHAMMAD YUNAS | BC_E_SG_GIR LS_AU | F | BC_E | AU | N | AID |
| 20 | 90266010048 | 109172 | KARRE HIMAKAR | KARRE ASHOK KUMAR | SC_GEN_AU | M | SC | AU | N | AID |
| 21 | 90266010020 | 55916 | HIMA SRI NIDADVOLU | CHANDRA SEKHARA RAO NIDADAVOLU | OC_NCC_GIRL S_AU | F | OC | AU | Y | AID |
| 22 | 90271010041 | 30535 | POTHURAJU RAJA SRI HARSHA | POTHURAJU SRINIVASA RAO | BC_D_GEN_AU | M | BC_D | AU | Y | AID |
| 23 | 90272030077 | 20394 | NALLAMOTHU AYYAPPA VENKATA SURYA | NALLAMOTHU PRABHAKARA RAO | EWS_GEN_AU | M | OC | AU | Y | AID |
| 24 | 90363040017 | 19414 | KANUBADDI JAHNAVI | KANUBADDI CHENNA REDDY | EWS_GIRLS_A U | F | OC | AU | Y | AID |
| 25 | 90365010003 | 46859 | CHEEKURTHI ANGEL | KUMAR | SC_GEN_UR | F | SC | AU | Y | AID |
| 26 | 90365010078 | 34256 | KOWTHAVARA PU KESAV | KOWTHAVARA PU NAGA RAJU | BC_B_GEN_AU | M | BC_B | AU | Y | AID |
| 27 | 90365010103 | 20997 | SUGNANAM MANI CHANDRIKA | SUGNANAM N V G MAHESH | EWS_GIRLS_U R | F | OC | AU | Y | AID |
| 28 | 90365010184 | 34618 | GALI VIGNAN KIRAN | GALI ANANIAH | BC_C_GEN_AU | M | BC_C | AU | N | AID |
| 29 | 90365010280 | 45525 | KADIYAM VASANTHI | KADIYAM KRISHNA MOHAN | BC_A_GIRLS_A U | F | BC_A | AU | Y | AID |
| 30 | 90365010293 | 15642 | KANTHETE NAGA DURGA YASWANTH | RAMOJI RAO | OC_GEN_AU | M | OC | AU | Y | AID |
| 31 | 90366010106 | 39739 | TUMMALACHA RLA ANUSHA | TUMMALACHA RLA KODANDAPANI | BC_B_GIRLS_A U | F | BC_B | AU | Y | AID |

| | | | | | | | | | | |
|----|-------------|--------|--------------------------|-----------------------------|---------------|---|------|----|---|-----|
| 32 | 90366010085 | 24281 | MOHAMMAD RABBANI | MOHAMMAD YUNUS | OC_CAP_GEN_UR | M | BC_E | AU | Y | AID |
| 33 | 90372050005 | 27135 | MEKALA KEERTHI | MEKALA KAMESWARA RAO | BC_D_GIRLS_AU | F | BC_D | AU | Y | AID |
| 34 | 90375030009 | 91780 | YEDDU TEJA | YEDDU VEERAAIAH | SC_GEN_AU | M | SC | AU | Y | AID |
| 35 | 90465010075 | 23641 | GURRAM NIKHIL | GURRAM JOJI | BC_D_GEN_AU | M | BC_D | AU | Y | AID |
| 36 | 90466010018 | 150667 | GUGULOTHU SIDDARDHANA IK | GUGULOTHU NAGA RAJU | ST_GIRLS_AU | M | ST | AU | Y | AID |
| 37 | 90466010061 | 40837 | DIVI DEDIPIYA | DIVI PAIDESWARA RAO | BC_B_GEN_AU | F | BC_B | AU | Y | AID |
| 38 | 90472030685 | 68314 | MATANGI ESWAR | MATANGI CHINNA RAMA KRISHNA | SC_GEN_AU | M | SC | AU | Y | AID |
| 39 | 90490030002 | 21051 | SANNIDHI LOKESH | SANNIDHI HEMANTH KUMAR | OC_GEN_AU | M | OC | AU | N | AID |
| 40 | 90565010038 | 46026 | MAGANTI KONDALAMMA | MAGANTI PULLAIAH | BC_D_GIRLS_AU | F | BC_D | AU | Y | AID |
| 41 | 90565010237 | 47874 | GURRAM SRUTHI | GURRAM NARASIMHA RAO | SC_GEN_AU | F | SC | AU | Y | AID |
| 42 | 90566010004 | 34844 | KOSURI LAKSHMI SOWJANYA | KOSURI NANDANA RAO | BC_B_GIRLS_AU | F | BC_B | AU | Y | AID |
| 43 | 90572030118 | 109412 | MULUPURI SHARON | MULUPURI VIJAYARAJU | BC_C_GIRLS_AU | F | BC_C | AU | Y | AID |
| 44 | 90572030583 | 33402 | MORLA MOUNIKA | MORLA RAMBABU | BC_B_GIRLS_AU | F | BC_B | AU | Y | AID |
| 45 | 90572030839 | 88577 | MOHAMMAD SHANAWAZ | MOHAMMAD IQBAL | BC_E_GEN_AU | M | BC_E | AU | Y | AID |
| 46 | 90572070142 | 27181 | KRISHNASAI MALLADI | RAJASEKHAR MALLADI | OC_GEN_AU | M | OC | AU | Y | AID |
| 47 | 90572070178 | 24628 | KUMMARI MANEENDRA | KUMMARI KONDAL RAO | BC_D_GEN_AU | M | BC_D | AU | Y | AID |
| 48 | 90657010067 | 90553 | POKURI HARSHAVARDHAN | POKURI SRIRAM MURTHY | SC_GEN_AU | M | SC | AU | Y | AID |
| 49 | 90665010195 | 26743 | MOHAMMED ISHAQ | MOHAMMED THAJUDDIN | BC_E_GEN_UR | M | BC_E | AU | Y | AID |
| 50 | 90665010237 | 27920 | PERUMALLA SRAVANTHI | PERUMALLA RAMA KRISHNA | BC_D_GIRLS_AU | F | BC_D | AU | Y | AID |
| 51 | 90671010010 | 30239 | PANDI SRI LAKSHMI | PANDI NAGESWARA RAO | BC_B_GIRLS_AU | F | BC_B | AU | Y | AID |

| | | | | | | | | | | |
|----|-------------|--------|-------------------------------------|-----------------------------------|---------------------|---|------|----|---|-----|
| 52 | 90672010174 | 19315 | MYLAVARAPU AKSHAY KUMAR | MYLAVARAPU SUBBA RAO | EWS_GEN_AU | M | OC | AU | Y | AID |
| 53 | 90672020061 | 109926 | LELLA VARDHAN | LELLA PRASAD | ST_GEN_AU | M | SC | AU | Y | AID |
| 54 | 90672030345 | 112906 | VEERISSETTI VINOD KUMAR | VEERISSETTI SHANMUGAM | ST_GEN_AU | M | SC | AU | Y | AID |
| 55 | 90672070020 | 55675 | NUTAKKI DIMPLE BHANU | NUTAKKI SRINIVASA RAO | BC_A_GEN_AU | M | BC_A | AU | Y | AID |
| 56 | 90674010085 | 40899 | PIDATALA HARSHITA | PIDATALA NEMILAI AH | BC_B_GEN_AU | F | BC_B | AU | N | AID |
| 57 | 90757010078 | 19402 | GUGGILAM TEJASWI | GUGGILAM SATYANARAYA NA | EWS_GIRLS_A U | F | OC | AU | Y | AID |
| 58 | 90765010018 | 32878 | TAMMA JAGADEESWA RA SAI | TAMMA DANESWARA RAO | BC_B_GEN_AU | M | BC_B | AU | Y | AID |
| 59 | 90765010114 | 20734 | GADE YASASWI | GADE KUTUMBA RAO | EWS_GEN_AU | F | OC | AU | N | AID |
| 60 | 90765010139 | 38751 | TUPAKULA YOSHIKA YADAV | TUPAKULA CHANDRA SEKHAR | BC_D_GIRLS_ AU | F | BC_D | AU | Y | AID |
| 61 | 90765010220 | 30954 | KUMBHAM MANOJ KUMAR | KUMBHAM RAGHAVENDR A PRASAD | BC_D_GEN_AU | M | BC_D | AU | Y | AID |
| 62 | 90765010240 | 11318 | MENDADALA HEMA LATHA DURGA | MENDADALA VENKATA RAMANA | OC_GEN_UR | F | BC_D | AU | Y | AID |
| 63 | 90765010292 | 32421 | PEDDIBOINA JYOTHI PRASAD | PEDDIBOINA VENU GOPALA RAO | BC_D_GEN_AU | M | BC_D | AU | N | AID |
| 64 | 90772010090 | 40121 | SHAIK LASYA | SHAIK BAJI | BC_E_GIRLS_A U | F | BC_E | AU | Y | AID |
| 65 | 90775020071 | 40454 | SHAIK SAJIYA ANZUM | SHAIK MEERAVALI | BC_B_GEN_AU | F | BC_B | AU | Y | AID |
| 66 | 90865010171 | 103759 | KARRI KRISHNA KUMARI | KARRI SRINIVASA RAO | BC_A_CAP_GE N_UR | F | BC_A | AU | N | AID |
| 67 | 90865010188 | 16157 | LOYA AVINASH BABU | LOYA KRISHNA | BC_D_GEN_UR | M | BC_D | AU | Y | AID |
| 68 | 90865010216 | 81575 | MADDULA SIDDHARTHA | MADDULA RAMESH BABU | SC_GEN_AU | M | SC | AU | Y | AID |
| 69 | 90872010302 | 40282 | GUDIVADA ANOUSHKA | GUDIVADA SRIKANTH | SC_GEN_AU | F | SC | AU | N | AID |
| 70 | 90872020003 | 142096 | PAMARTHI VIGNA SESA MANIKANTA | PAMARTHI MOULALI | BC_B_GEN_AU | M | BC_B | AU | Y | AID |

| | | | | | | | | | | |
|----|-------------|--------|--|--|---------------------|---|------|----|---|-----|
| 71 | 90872030127 | 40126 | KARIMELLA SUNDAR SURYA TEJA | KARIMELLA NAGA RAJU | BC_B_GEN_AU | M | BC_B | AU | Y | AID |
| 72 | 90872030715 | 21149 | GORREPATI MURALI KRISHNA | GORREPATI SATYANARAYA NA | OC_GEN_AU | M | OC | AU | Y | AID |
| 73 | 90872030812 | 23544 | POKALA NETAJI SAI KRISHNA | POKALA RAMANA KUMAR | EWS_GEN_AU | M | OC | AU | Y | AID |
| 74 | 90873030017 | 52820 | VELCHURI MAHESH | VELCHURI SURESH | BC_A_GEN_AU | M | BC_A | AU | Y | AID |
| 75 | 90888010084 | 45518 | VANGAPANDU RAKESH | VANGAPANDU VENKATA RAMANA | BC_D_PHO_GE N_AU | M | BC_D | AU | Y | AID |
| 76 | 90961020099 | 103325 | KOMMINI SANDEEP RATNA KUMAR | KOMMINI SUBHAKARA RAO | SC_GEN_AU | M | SC | AU | Y | AID |
| 77 | 90965010185 | 103445 | KAILA THANMAI | KAILA REDDIAH | SC_GIRLS_AU | F | SC | AU | Y | AID |
| 78 | 90972020078 | 157929 | GARIKA SAMBASIVA RAO | GARIKA SIVAIAH | ST_GEN_AU | M | ST | AU | Y | AID |
| 79 | 90972020088 | 41552 | VEJANDLA ANJI NAGA VENKATA SIVA SAI | VEJANDLA SRINIVASA RAO | BC_B_GEN_AU | M | BC_B | AU | Y | AID |
| 80 | 90972030062 | 45418 | KOKKILIGADD A JAGADEESH | KOKKILIGADD A CHANDRASEK HAR | BC_A_GEN_UR | M | BC_A | AU | Y | AID |
| 81 | 90972030664 | 16843 | CHERUKURI VEDA SAMHITHA | CHERUKURI BALA SUNDAR | BC_B_GIRLS_ UR | F | BC_B | AU | N | AID |
| 82 | 90972030821 | 18121 | YENDURI K N S KARTHIK | YENDURI S V NAGESWARA RAO | EWS_GEN_AU | M | OC | AU | Y | AID |
| 83 | 90972070080 | 28407 | BHOGADI VIGNESH BABU | BHOGADI VENKATESWA RA RAO | OC_PHH_GEN _AU | M | OC | AU | Y | AID |
| 84 | 90973050001 | 97205 | UDARA VENKATESH | UDARA NAGESWARAR AO | SC_GEN_AU | M | SC | AU | Y | AID |
| 85 | 91062070022 | 21955 | VISHNUMOLAK ALA NAGA SRIRAM | VISHNUMOLAK ALA VEERABRAHM ESWARA RAO | OC_GEN_AU | M | OC | AU | Y | AID |
| 86 | 91065010096 | 30402 | MAVULURI SREE NAVYA | MAVULURI SATYANARAYA NA REDDY | OC_GIRLS_AU | F | OC | AU | Y | AID |

| | | | | | | | | | | |
|-----|-------------|--------|---|-----------------------------------|-------------------|---|------|----|---|-----|
| 87 | 91065010216 | 43210 | PAMARTHI JAYASRI | PAMARTHI VENKATESWA RA RAO | BC_B_GEN_AU | F | BC_B | AU | Y | AID |
| 88 | 91065010265 | 28537 | SOMANA SINDHU LAHARI | SOMANA VEERA PRASAD | BC_B_GEN_UR | F | BC_B | AU | Y | AID |
| 89 | 91066010018 | 53844 | MALLAMPALLI TRINADH RAM | MALLAMPALLI SATYANARAYA NA | BC_A_GEN_AU | M | BC_A | AU | Y | AID |
| 90 | 91066010119 | 32911 | ANAKAPALLI JYOTHI SANKARA SRINIVAS | ANAKAPALLI PANDURANGA RAO | BC_A_GEN_UR | M | BC_A | AU | Y | AID |
| 91 | 91072030339 | 57137 | MOHAMMED HAFIZUNNISA | MOHAMMED KHADEER | BC_E_GIRLS_A U | F | BC_E | AU | N | AID |
| 92 | 91073050109 | 22281 | TUMMALA LAKSHMI NARASAMMA | TUMMALA GOVINDARE DY | OC_GIRLS_AU | F | OC | AU | Y | AID |
| 93 | 91075030147 | 76319 | KATIKALA SHYAM HERI KARAN | KATIKALA KISHORE KUMAR | SC_GEN_AU | M | SC | AU | Y | AID |
| 94 | 91085020064 | 54130 | KANDALA SUBRAMANYA M | KANDALA JAGANNADHA M | BC_A_GEN_AU | M | BC_A | AU | Y | AID |
| 95 | 91072010310 | 138250 | GODAVARTHI SASI KUMAR | GODAVARTHI SESHA GIRI | SC_GEN_AU | M | SC | AU | Y | CIV |
| 96 | 91091010012 | 156468 | VASA KOTA SATYA SANJAY | VASA KOTA RAMALINGES WARUDU | SC_PHH_GEN_ AU | M | BC_B | AU | Y | CIV |
| 97 | 91066010074 | 146379 | CHITTIBOMMA RENUKA VENKATA NAVEEN KUMAR | CHITTIBOMMA SESHAIAH | SC_GEN_AU | M | BC_B | AU | Y | CIV |
| 98 | 90990020128 | 67390 | GANNI APURVA | GANNI NAGA BABU | EWS_GIRLS_U R | F | OC | AU | Y | CIV |
| 99 | 90972030567 | 64051 | NIKKU NARASIMHA SWAMY | NIKKU MOHAN NAGA RAJU | OC_CAP_GEN_ UR | M | BC_D | AU | Y | CIV |
| 100 | 90972030085 | 157419 | MATTA SURAJ BABU | MATTA SURESH BABU | ST_CAP_GEN_ UR | M | SC | AU | Y | CIV |
| 101 | 90972020008 | 172871 | BATTULA ANDRU SUDARSAN | BHUSHANAM | SC_GEN_AU | M | SC | AU | Y | CIV |
| 102 | 90972030327 | 164177 | SOMARATHI RAJKUMAR | SOMARATHI VENKATESWA RA RAO | SC_GIRLS_AU | M | OC | AU | Y | CIV |
| 103 | 90965010177 | 37649 | PULIVARTHI SIRISHA | PULIVARTHI SAI BABU | OC_GIRLS_UR | F | SC | AU | N | CIV |

| | | | | | | | | | | |
|-----|-------------|--------|---|---------------------------------------|---------------------|---|------|----|---|-----|
| 104 | 90961010141 | 139938 | PADAMATA MANOJ | PADAMATA VENKATA SIVABABU | ST_GEN_AU | M | BC_B | AU | Y | CIV |
| 105 | 90890010105 | 167805 | PARASA SIVA NAGARAJU | PARASA VENKATA SAMUDRUDU | BC_D_GEN_AU | M | BC_D | AU | Y | CIV |
| 106 | 90872030103 | 145493 | RAJULAPATI SHANKARA SAI VEERA SRINIVAS | RAJULAPATI SUNEEL KUMAR | SC_NCC_GIRL S_AU | M | BC_B | AU | Y | CIV |
| 107 | 90872010232 | 172226 | DASARI SUNIL KUMAR | DASARI CHARAN RAJU | SC_GEN_AU | M | SC | AU | Y | CIV |
| 108 | 90865010155 | 138318 | KATIKALA NAGESWARA RAO | KATIKALA SRINIVASA RAO | SC_GEN_AU | M | SC | AU | Y | CIV |
| 109 | 90865010201 | 161451 | MULLAPUDI NIKHIL | MULLAPUDI JAGANNADHA RAO | SC_GEN_AU | M | SC | AU | Y | CIV |
| 110 | 90866010012 | 169025 | MEDURI MAITRI | MEDURI VENU GOPAL RAO | BC_A_GIRLS_A U | F | BC_A | AU | Y | CIV |
| 111 | 90866010018 | 145894 | CHITTIBOMMA SIVA RAM PRASAD | CHITTIBOMMA SRINIVASA RAO | SC_GEN_AU | M | BC_B | AU | Y | CIV |
| 112 | 90865010099 | 154545 | KAGITHA BHARGAVI | KAGITHA SRINIVASARA O | BC_B_GIRLS_A U | F | BC_B | AU | Y | CIV |
| 113 | 90765010296 | 147468 | DEVADASU SURENDRA | DEVADASU KONDAIAH | SC_GEN_AU | M | SC | AU | Y | CIV |
| 114 | 90692020099 | 166971 | RUNKU LAKSHMANA CHAITANYA | RUNKU SATYANARAYA NA | BC_D_GEN_AU | M | BC_D | AU | Y | CIV |
| 115 | 90672020047 | 134779 | KOKKILIGADD A GANESH | KOKKILIGADD A RAMANJANEY ULU | SC_GEN_AU | M | BC_A | AU | Y | CIV |
| 116 | 90665010188 | 173038 | ELLIPE RUSHIESWAR | ELLIPE VISHNU | SC_GEN_AU | M | SC | AU | Y | CIV |
| 117 | 90662040230 | 166723 | PALANKI KIRAN KUMAR | PALANKI SIVA SANKAR | EWS_GEN_AU | M | OC | AU | Y | CIV |
| 118 | 90590020028 | 139784 | BATTINA BALARAM KRISHNA | BATTINA VENKATA DURGA RAO | ST_GEN_AU | M | BC_B | AU | Y | CIV |
| 119 | 90572020099 | 94907 | GUMMADI VIKRAM | GUMMADI NAGA RAJU LATE | SC_GEN_UR | M | SC | AU | Y | CIV |
| 120 | 90566010030 | 164583 | VEERLA BHARATH RAJ | VEERLA SURESH | BC_D_GEN_UR | M | BC_D | AU | Y | CIV |
| 121 | 90572010105 | 112148 | GARIKIMUKKU MANOJ BABU | GARIKIMUKKU SIMON | SC_GIRLS_UR | M | SC | AU | Y | CIV |

| | | | | | | | | | | |
|-----|-------------|--------|---------------------------------------|---------------------------------------|-------------|---|------|----|---|-----|
| 122 | 90565010290 | 119761 | SAMBHANA DINESH KARTHIK | SAMBHANA NAGA MALLESWARA RAO | OC_GEN_AU | M | BC_B | AU | Y | CIV |
| 123 | 90565010028 | 140392 | POLUKONDA SAI CHARAN | POLUKONDA SUBBARAO | SC_GEN_AU | M | BC_A | AU | Y | CIV |
| 124 | 90472030067 | 159165 | JUVVANAPUDI THANEESH KUMAR | JUVVANAPUDI KIRAN KUMAR | SC_GEN_AU | M | SC | AU | Y | CIV |
| 125 | 90465010137 | 131467 | JONNALAGAD DA SHANMUKHA RAJU | JONNALAGAD DA VEERA SWAMY | BC_D_GEN_UR | M | BC_D | AU | Y | CIV |
| 126 | 90374010061 | 136713 | GANGAVARAP U SATHISH | GANGAVARAP U SANGAIAH | EWS_GEN_AU | M | OC | AU | Y | CIV |
| 127 | 90365010036 | 146402 | PALLAPOTHU HEMANTH MARUTHI | PALLAPOTHU RAVI | ST_GEN_AU | M | BC_D | AU | Y | CIV |
| 128 | 90365010055 | 114112 | MORLA DUNDI GANANADH | MORLA KALESWARA RAO | OC_GEN_AU | M | BC_B | AU | Y | CIV |
| 129 | 90361020021 | 132443 | GULLAPALLI LAKSHMI BHAVANI | GULLAPALLI RAMUDU | OC_GIRLS_UR | F | BC_D | AU | Y | CIV |
| 130 | 90265010290 | 88774 | CHANDIKA NATHAN PRABHU DEVA | CHANDIKA SATTI RAJU | BC_B_GEN_UR | M | BC_B | AU | Y | CIV |
| 131 | 90265010291 | 61170 | SONTI SAI VISHAL | SONTI SYAM KUMAR | OC_GEN_UR | M | BC_B | AU | N | CIV |
| 132 | 90266010007 | 77556 | DOKKU ESHWAR DATTA | DOKKU SESHA GIRI RAO | OC_GEN_AU | M | BC_D | AU | Y | CIV |
| 133 | 90265010286 | 155860 | YAKAMURI GAJENDRA SAI | YAKAMURI KARIMULLA | BC_A_GEN_AU | M | BC_A | AU | Y | CIV |
| 134 | 90265010133 | 116951 | GOPOTHULA PRASANTH KUMAR | GOPOTHULA BALAJI | OC_GEN_AU | M | BC_A | AU | Y | CIV |
| 135 | 90265010061 | 78392 | ARJI MAHESH | ARJI BHASKARA RAO | SC_GEN_UR | M | SC | AU | Y | CIV |
| 136 | 90265010087 | 155206 | MIRZA KAMAL ABBAS | MIRZA KHADAR BASHA | BC_C_GEN_UR | M | BC_E | AU | Y | CIV |
| 137 | 90190030087 | 132316 | PAMARTHI NIKITHA | PAMARTHI SRINIVASA RAO | ST_GIRLS_UR | F | BC_B | AU | Y | CIV |
| 138 | 90172030522 | 153943 | YADALA SUBHASH | YADALA PEDDI RAJU | BC_D_GEN_AU | M | BC_D | AU | Y | CIV |

| | | | | | | | | | | |
|-----|-------------|--------|--|--------------------------------------|-------------------|---|------|----|---|-----|
| 139 | 90172050070 | 6393 | PANDI MANISH RAM KARTHIK | PANDI VENKATESWA RA RAO | OC_GEN_UR | M | BC_D | AU | Y | CSE |
| 140 | 90178020110 | 18120 | NAMBALA DHRU | NAMBALA SRINIVASA RAO | BC_A_GEN_AU | M | BC_A | AU | Y | CSE |
| 141 | 90265010062 | 31153 | KASULA NAIMISHA | KASULA R.K.S.NAGA RAJU | BC_D_GIRLS_ AU | F | BC_D | AU | N | CSE |
| 142 | 90265010117 | 12358 | KOLUSU VEEKSHITHA | KOLUSU SURESH NANDA KISHORE | BC_D_GEN_UR | F | BC_D | AU | Y | CSE |
| 143 | 90265010144 | 14161 | MADDA SANTHOSHINI | MADDA MANIKYALA RAO | SC_GIRLS_UR | F | SC | AU | Y | CSE |
| 144 | 90265010163 | 13335 | GUDISEVA DENNY SIVA SAI SIDDHU | GUDISEVA RAMU | EWS_GEN_AU | M | OC | AU | Y | CSE |
| 145 | 90262010132 | 34821 | LANKAPALLI SAMPATH KUMAR | LANKAPALLI SIVA SANKARA RAO | SC_GEN_AU | M | SC | AU | Y | CSE |
| 146 | 90262110035 | 34347 | ADIPUDI SIVANAGARAJ U | ADIPUDI SAMBASIVARA O | ST_GEN_UR | M | ST | AU | Y | CSE |
| 147 | 90262110073 | 12238 | GUNTUPALLI VENKATA SAI JYOSHNAVI | GUNTUPALLI SRINIVASULU | EWS_GIRLS_A U | F | OC | AU | Y | CSE |
| 148 | 90265010020 | 30748 | KALAPALA SUMAGNA | KALAPALA NARESH | SC_GIRLS_AU | F | SC | AU | N | CSE |
| 149 | 90166010078 | 26293 | SHAIK SHAKIRA | SHAIK JAILABDIN | BC_E_GEN_AU | F | BC_E | AU | Y | CSE |
| 150 | 90165010251 | 23684 | RAJULAPATI NAGA PHANINDRA KUMAR | RAJULAPATI VEERA BABU | BC_B_GEN_AU | M | BC_B | AU | Y | CSE |
| 151 | 90165010209 | 32702 | GUDAPATI SIRI | GUDAPATI VEERA RAJU | SC_GIRLS_AU | F | SC | AU | Y | CSE |
| 152 | 90165010211 | 145078 | SEELAM DHANA LAKSHMI | SEELAM SRINU | ST_GIRLS_AU | F | ST | AU | Y | CSE |
| 153 | 90166010011 | 18050 | PODUGU BALA NAGA ABHIRAM | PODUGU SURENDRA | BC_B_GEN_AU | M | BC_B | AU | Y | CSE |
| 154 | 90166010093 | 13796 | ARJA DHANA LAKSHMI | ARJA VENKATA RAMANA | EWS_GEN_AU | F | OC | AU | Y | CSE |
| 155 | 90172010115 | 20075 | CHAPPIDI JASWANTH | CHAPPIDI SRINIVAS | BC_B_GEN_AU | M | BC_B | AU | Y | CSE |

| | | | | | | | | | | |
|-----|-------------|--------|---------------------------------|--|-------------------|---|------|----|---|-----|
| 156 | 90171010046 | 18350 | BOLLU SNIGDHA | BOLLU KIRAN | OC_GEN_AU | F | OC | AU | Y | CSE |
| 157 | 90172010047 | 39363 | JAKKULA SUVISHESH | JAKKULA PANDU RANGA RAO | SC_GEN_AU | M | SC | AU | Y | CSE |
| 158 | 90165010133 | 170439 | AJMEERA HARIKA | AJMEERA CHINTAIAH | ST_GIRLS_AU | F | ST | AU | Y | CSE |
| 159 | 90165010010 | 29362 | MIKKILI VISWAS ABHISHIKTH | MIKKILI ANAND BABU | SC_GEN_AU | M | SC | AU | N | CSE |
| 160 | 90161010059 | 21065 | PEDDIBOINA RAJU | PEDDIBOINA SUBBIAAH | BC_A_GEN_AU | M | BC_A | AU | Y | CSE |
| 161 | 90161020041 | 18016 | POBBU RATNAKAR | POBBU NAGESWARA RAO | BC_B_GEN_AU | M | BC_B | AU | Y | CSE |
| 162 | 90162040090 | 37942 | PRINCY DAYANA EDULAMUDI | PAUL EDULAMUDI | SC_GEN_AU | F | SC | AU | Y | CSE |
| 163 | 90265010287 | 14498 | GUMMADI CHANDANA | GUMMADI KRISHNAVARD HAN RAO | SC_GIRLS_UR | F | SC | AU | Y | CSE |
| 164 | 90265010233 | 8666 | BANDI YASASWINI | BANDI SIVANARAYAN A | SC_GEN_UR | F | SC | AU | Y | CSE |
| 165 | 90266010016 | 17064 | AKURI AFREEN | AKURI KASIM | BC_E_GIRLS_ UR | F | BC_E | AU | N | CSE |
| 166 | 90266010052 | 8698 | PICHUKA VARSHITHA | PICHUKA KOTA VENKATA DONTHU NAGESWARA RAO | OC_GIRLS_UR | F | BC_B | AU | Y | CSE |
| 167 | 90266010060 | 43885 | LINGAM VENNELA | LINGAM VENKATESWA RA RAO | SC_GIRLS_AU | F | SC | AU | Y | CSE |
| 168 | 90270010100 | 96490 | BANAVATHU VASU | BANAVATHU NAGARAJU | ST_GEN_AU | M | ST | AU | Y | CSE |
| 169 | 90270010141 | 116096 | BHUKYA VENKANNA BABU | BHUKYA ANJANEYULU NAIK | ST_GIRLS_AU | M | ST | AU | Y | CSE |
| 170 | 90272020001 | 17096 | ABDUL NAASIR AHAMAD | ABDUL BAJANI | BC_E_GEN_AU | M | BC_E | AU | Y | CSE |
| 171 | 90266010038 | 16693 | NIHARIKA SREEKAKULAP U | DURGA PRASAD SREEKAKULAP U | BC_B_GIRLS_A U | F | BC_B | AU | N | CSE |
| 172 | 90291010021 | 12358 | BANDI ANAND BABU | BANDI BABU RAO | OC_GEN_AU | M | BC_B | AU | Y | CSE |

| | | | | | | | | | | |
|-----|-------------|-------|--|--|---------------------|---|------|----|---|-----|
| 173 | 90275030157 | 27023 | KUMMARIGUN TA SIREESHA | KUMMARIGUN TA VENKATESWA RLU | BC_A_GIRLS_ UR | F | BC_A | AU | Y | CSE |
| 174 | 90274020079 | 17254 | KANDIMALLA ANITHA | KANDIMALLA CHINNA YOGESWARA RAO | EWS_GEN_AU | F | OC | AU | Y | CSE |
| 175 | 90272030164 | 15796 | SAYYAD AAFRIN | SAYYAD DASTAGIRI | EWS_GEN_UR | F | OC | AU | Y | CSE |
| 176 | 90272030423 | 16878 | YASARLA JAHNAVI | YASARLA NAGARAJU | BC_D_GIRLS_ AU | F | BC_D | AU | Y | CSE |
| 177 | 90361030178 | 26284 | SHAIK SHAKEERA | SHAIK MEERA VALI | BC_E_GIRLS_A U | F | BC_E | AU | Y | CSE |
| 178 | 90362010030 | 19196 | MUPPARAJU YEDUKONDAL U | MUPPARAJU CHINNA VENKATESWA RLU | OC_PHO_GEN _AU | M | OC | AU | Y | CSE |
| 179 | 90365010171 | 21946 | GOTRU RISHIK | GOTRU ELISHA RAO | BC_C_CAP_GE N_UR | M | BC_C | AU | Y | CSE |
| 180 | 90365010180 | 23600 | MOTUKURI SHRIVALLI | MOTUKURI ADISESHU | BC_B_GIRLS_A U | F | BC_B | AU | N | CSE |
| 181 | 90365010102 | 9067 | KAKARLA SANDHYA | KAKARLA SANGEETA RAO | OC_GEN_AU | F | SC | AU | Y | CSE |
| 182 | 90365010108 | 39582 | DIVI VAMSI | DIVI RAJARAO | SC_PHO_GEN_ AU | M | SC | AU | Y | CSE |
| 183 | 90372030611 | 24695 | VEERANKI GAGAN DEEP | VEERANKI RAMA LINGESHWARA RAO | BC_B_GEN_AU | M | BC_B | AU | Y | CSE |
| 184 | 90372030289 | 19933 | BARLA VARUN TEJA | BARLA VENKATESWA RA RAO | BC_D_GEN_UR | M | BC_D | AU | Y | CSE |
| 185 | 90372030078 | 19841 | ALAJANGI KEERTHI | ALAJANGI TARANGA BABU | BC_D_GIRLS_ AU | F | BC_D | AU | Y | CSE |
| 186 | 90366010076 | 24658 | MOHAMMAD ABID RAZA | ABDUL KHALEEL | BC_E_GEN_AU | M | BC_E | AU | Y | CSE |
| 187 | 90365010275 | 12589 | TURLAPATI VENKATANAG ASAI KANAKA PRADEEPTHI | TURLAPATI VENKATA RADHE SYAM | OC_GEN_AU | F | OC | AU | N | CSE |
| 188 | 90366010082 | 16213 | VEEROJI KIRAN | VEEROJI BRAHMAM | BC_B_GEN_AU | M | BC_B | AU | N | CSE |
| 189 | 90365010257 | 20817 | BUKKURU SYAM | BUKKURU SIMHACHALAM | BC_A_GEN_AU | M | BC_A | AU | Y | CSE |
| 190 | 90375020133 | 36009 | PAIDIPAGA KARTHIK | PAIDIPAGA NAGESWARA RAO | SC_GEN_AU | M | SC | AU | Y | CSE |

| | | | | | | | | | | |
|-----|-------------|-------|---|--------------------------------|------------------|---|------|----|---|-----|
| 191 | 90372050083 | 25883 | BOTLA JYOSHMITHA | BOTLA NAGESWARA RAO | BC_B_PHV_GE N_AU | F | BC_B | AU | Y | CSE |
| 192 | 90373010051 | 24202 | SHAIK SAIDA | SHAIK MOULALI | BC_B_GEN_AU | M | BC_B | AU | Y | CSE |
| 193 | 90378010123 | 24528 | MSOA PRAVEEN | MOSA VEERASWAMY | BC_A_GEN_AU | M | BC_A | AU | Y | CSE |
| 194 | 90379010272 | 19045 | SURNI KURMA RAO | SURNI DAMODAR RAO | BC_A_GEN_AU | M | BC_A | AU | Y | CSE |
| 195 | 90389010067 | 17487 | GORLI LAXMI | GORLI SATISH KUMAR | BC_D_GEN_UR | F | BC_D | OU | Y | CSE |
| 196 | 90461010016 | 35456 | GUDE CHAITANYA DEEP | GUDE PAUL | SC_GEN_AU | M | SC | AU | N | CSE |
| 197 | 90465010151 | 6992 | SAYANI HARIKA | SAYANI SURYA CHANDRA RAO | OC_GEN_UR | F | OC | AU | Y | CSE |
| 198 | 90465010154 | 16132 | MUDILI LAKSHMI SRIMANNARAYANA CHARAN TEJA | MUDILI SIMHACHALAM | BC_D_GEN_AU | M | BC_D | AU | N | CSE |
| 199 | 90465010102 | 23553 | MATTA KANAKA SRI | MATTA RAMESH | BC_B_GIRLS_A U | F | BC_B | AU | Y | CSE |
| 200 | 90465010124 | 10976 | PABOLU KARUNA | PABOLU SESHU KUMAR | OC_GIRLS_AU | F | OC | AU | N | CSE |
| 201 | 90465010193 | 36476 | MADDULA SRILAKSHMI | MADDULA LAKSHMANA | SC_GEN_AU | F | SC | AU | Y | CSE |
| 202 | 90465010216 | 17582 | PERAM KEERTHI | PERAM RAMESH | BC_D_GIRLS_AU | F | BC_D | AU | Y | CSE |
| 203 | 90465010257 | 25835 | TUMARADA BHUVANESH | TUMARADA SANTHA CHARI | BC_B_GEN_AU | M | BC_B | AU | Y | CSE |
| 204 | 90472030751 | 12720 | KUNAPAREDDY SRI LAKSHMI | KUNAPAREDDY NAGA GANESWARA RAO | EWS_GIRLS_A U | F | OC | AU | Y | CSE |
| 205 | 90470010120 | 17432 | SHAIK SHARHANA | SHAIK MUNEEER BASHA | BC_E_GIRLS_A U | F | BC_E | AU | Y | CSE |
| 206 | 90472010077 | 18831 | KATARI ESWAR | KATARI SIVA NAGENDRA PRASAD | BC_D_PHH_GE N_AU | M | BC_D | AU | Y | CSE |
| 207 | 90472010095 | 35855 | NANDETI KOWSHIK | NANDETI STALIN | SC_GEN_AU | M | SC | AU | Y | CSE |
| 208 | 90466010082 | 65804 | BHUKYA SANDEEP | BHUKYA BHASKARA RAO | ST_GEN_AU | M | ST | AU | Y | CSE |
| 209 | 90472020011 | 92900 | TEJAVATHU SWAMI NAYAK | TEJAVATHU MANGYA | ST_GEN_AU | M | ST | AU | Y | CSE |

| | | | | | | | | | | |
|-----|-------------|--------|---------------------------------|-----------------------------------|---------------------|---|------|----|---|-----|
| 210 | 90492010052 | 8387 | MACHINEEDI PREM KUMAR | MACHINEEDI VENKATESWA R RAO | OC_GEN_AU | M | OC | AU | Y | CSE |
| 211 | 90557010221 | 26204 | GORLA SIMHADRI | GORLA SRINIVASA RAO | BC_D_GEN_AU | M | BC_D | AU | Y | CSE |
| 212 | 90560010232 | 17166 | VAKADA SRINU | VAKADA RAJUBABU | BC_D_GEN_AU | M | BC_D | AU | Y | CSE |
| 213 | 90472040028 | 21046 | MALLAVALLI SAI VIVEK | MALLAVALLI AMMANNA BABU | BC_A_GEN_UR | M | BC_A | AU | N | CSE |
| 214 | 90472070177 | 15995 | PARASA KONDA BABU | PARASA SUBBA RAO | BC_D_GEN_AU | M | BC_D | AU | Y | CSE |
| 215 | 90486050035 | 113706 | BALJI SRI SARANYA | BALJI VEERA LACHCHABAB U | OC_NCC_GIRL S_AU | F | OC | AU | Y | CSE |
| 216 | 90561020125 | 19049 | SAMMANGI LOHITHA | SAMMANGI VENKATESWA RARAO | BC_D_GEN_AU | F | BC_D | AU | Y | CSE |
| 217 | 90565010291 | 26813 | MADDALA YAMINI | MADDALA VENKATESWA RA RAO | SC_GEN_AU | F | SC | AU | Y | CSE |
| 218 | 90565010217 | 25300 | KOPPULA GOWRI PRANAYA | KOPPULA KOTESWARA RAO | BC_B_GIRLS_A U | F | BC_B | AU | Y | CSE |
| 219 | 90565010021 | 16383 | SAYANI HARINI | SAYANI SURYA CHANDRA RAO | EWS_GEN_UR | F | OC | AU | Y | CSE |
| 220 | 90565010199 | 18036 | MATHINENI KARTHIK | MATHINENI HANUMANTHA RAO | OC_GEN_AU | M | OC | AU | Y | CSE |
| 221 | 90572020071 | 36888 | USTELA HEMANTH NAGA KUMAR | USTELA BALA SRINU | SC_GEN_AU | M | SC | AU | Y | CSE |
| 222 | 90566010120 | 12839 | VISSAMSETTI ASWITHA | VISSAMSETTI SAMBASIVA RAO | EWS_GIRLS_A U | F | OC | AU | Y | CSE |
| 223 | 90566010015 | 35912 | DASARI SHAKINA | DASARI SUBBA RAO | SC_GIRLS_AU | F | SC | AU | Y | CSE |
| 224 | 90572030358 | 26029 | KURAKULA TARUN KUMAR | KURAKULA PETER PAUL | SC_GEN_AU | M | SC | AU | N | CSE |
| 225 | 90572070072 | 32435 | GOKAPAI LAKSHMI PRASANNA | GOKAPAI VENKATESWA RA RAO | SC_GIRLS_AU | F | SC | AU | Y | CSE |
| 226 | 90588010085 | 17093 | SEERA KRISHNA SAI | SEERA SIMHACHALAM | BC_D_GEN_AU | M | BC_D | AU | Y | CSE |
| 227 | 90573030097 | 27417 | SHAIK SABEEHA | SHAIK RASHEED | BC_E_GEN_AU | F | BC_E | AU | Y | CSE |
| 228 | 90573050152 | 13952 | SURA SATHVIK REDDY | SURA CHINNA VENKATA REDDY | OC_GEN_AU | M | OC | AU | Y | CSE |

| | | | | | | | | | | |
|-----|-------------|-------|--|---|---------------------|---|------|-----|---|-----|
| 229 | 90661030066 | 19745 | GUTRU JASWANTH SAI | SIVA RAMA KRISHNA | BC_D_GEN_AU | M | BC_D | AU | Y | CSE |
| 230 | 90661030101 | 17714 | PALANKI MADHAVA VENKATA SURYA NARAYANA | PALANKI SRINIVAS | EWS_GEN_AU | M | OC | AU | Y | CSE |
| 231 | 90665010208 | 17352 | PALLAPOTHU JAYESWARA SAI VIDYA SAGAR | PALLAPOTHU SRINIVASA RAO | BC_D_GEN_AU | M | BC_D | AU | Y | CSE |
| 232 | 90665010295 | 17661 | YANNAM MANASVI NEHA NAIDU | YANNAM SUBRAHMANY AM | OC_GIRLS_AU | F | OC | AU | N | CSE |
| 233 | 90665010221 | 9222 | MALIREDDY PRIYANKA REDDY | MALIREDDY RAMA KRISHNA PARAMESWAR A REDDY | OC_GIRLS_AU | F | OC | AU | N | CSE |
| 234 | 90665010018 | 19483 | RAJULAPATI CHANDRIKA | RAJULAPATI SATYANARAYA NA | BC_B_GIRLS_A U | F | BC_B | AU | Y | CSE |
| 235 | 90665010101 | 24461 | KONDRU KARTHIK BABU | KONDRU KOTESWARA RAO | SC_GEN_AU | M | SC | AU | Y | CSE |
| 236 | 90665010103 | 26622 | KOYYANA GAYATRI | KOYYANA SRINIVASA SATYA TATA RAO | OC_CAP_GIRL S_UR | F | BC_D | AU | N | CSE |
| 237 | 90665010121 | 28672 | MOHAMMED ADIL | MOHAMMED ZAPHARULLAH | BC_E_GEN_AU | M | BC_E | AU | Y | CSE |
| 238 | 90672020162 | 12850 | RAVULAPALLI HEMACHAND | RAVULAPALLI VIGNESWARA RAO | OC_GEN_AU | M | OC | AU | Y | CSE |
| 239 | 90672030043 | 13854 | KELAM VAMSI KRISHNA | KELAM VEERA BABU | OC_GEN_AU | M | OC | AU | Y | CSE |
| 240 | 90672030162 | 27375 | SHAIK NAZEER | SHAIK BADULLA | BC_B_GEN_AU | M | BC_B | AU | Y | CSE |
| 241 | 90671010092 | 36885 | JUPUDI KIRAN | JUPUDI BABURAO | SC_GEN_AU | M | SC | AU | Y | CSE |
| 242 | 90672010075 | 36741 | BOYINA PREM KUMAR | BOYINA YESOBU | SC_GEN_AU | M | SC | AU | Y | CSE |
| 243 | 90666010093 | 10601 | MANGALAPUR APU ESWARI | MANGALAPUR APU DURGA DEVA KANVA | BC_B_GEN_UR | F | BC_B | AU | N | CSE |
| 244 | 90693030023 | 25715 | C ANVESH REDDY | C VENU GOPALA REDDY | OC_CAP_GEN_ UR | M | OC | SVU | N | CSE |
| 245 | 90757010164 | 13807 | KUKKALA BHUVANA GAYATHRI | KUKKALA ANJIREDDY | OC_GEN_AU | F | OC | AU | N | CSE |

| | | | | | | | | | | |
|-----|-------------|-------|---------------------------------|---|-------------------|---|------|----|---|-----|
| 246 | 90673050120 | 17757 | DAKARMI GANGADHAR OAD | DAKARMI GANESH BAHADUR OAD | BC_A_GEN_AU | M | BC_A | AU | Y | CSE |
| 247 | 90675030117 | 15153 | VEMIREDDY THRIVENI | VEMIREDDY RAMI REDDY | OC_GIRLS_AU | F | OC | AU | Y | CSE |
| 248 | 90672030870 | 14191 | MALLA GOPICHAND | MALLA SIVA NAGA RAJU | OC_GEN_AU | M | OC | AU | Y | CSE |
| 249 | 90672030881 | 17607 | AKUNURI HARSHA VALLI | AKUNURI VENKATESWA RA RAO | EWS_GEN_AU | F | OC | AU | Y | CSE |
| 250 | 90761030143 | 8821 | CHANNAMSET TY SURYA VAMSI | CHANNAMSET TY VENKATA RAMANA | OC_GEN_UR | M | OC | AU | Y | CSE |
| 251 | 90762010030 | 13347 | PANGULURI VISHNU VARDHAN | PANGULURI CHANDRA MOULI | EWS_GEN_AU | M | OC | AU | Y | CSE |
| 252 | 90762010060 | 20517 | PARISA DEEPTHI | PARISA SRINIVASA RAO | BC_B_GIRLS_A U | F | BC_B | AU | Y | CSE |
| 253 | 90761010001 | 17792 | GANGIREDDY DHANESH | GANGIREDDY RAMESH | EWS_GEN_AU | M | OC | AU | Y | CSE |
| 254 | 90761030032 | 25813 | SHAIK KHAJA BABU | SHAIK KALASHA HUSSAIN | BC_E_GEN_AU | M | BC_E | AU | Y | CSE |
| 255 | 90762130021 | 91515 | MURARI SOWMYA | MURARI RAMA MOHAN RAO | OC_PHH_GEN _AU | F | BC_B | AU | Y | CSE |
| 256 | 90766010014 | 17240 | JALDU KAVYA SREE LAKSHMI | JALDU RAMA KRISHNA | EWS_GEN_AU | F | OC | AU | Y | CSE |
| 257 | 90766010019 | 16595 | NARAYANAM KESAVA NANDU | NARAYANAM VASUDEVA SANKAR PRASAD | EWS_GEN_AU | M | OC | AU | Y | CSE |
| 258 | 90765010253 | 19963 | TADIGADAPA HARSHA VARDHAN | TADIGADAPA BABU RAO | BC_A_GEN_AU | M | BC_A | AU | Y | CSE |
| 259 | 90765010191 | 35320 | GOSALA KARTHEEK | GOSALA JANESU | SC_GEN_AU | M | SC | AU | Y | CSE |
| 260 | 90765010205 | 3478 | GUNDIGA LAHARI | GUNDIGA RAJA KUMAR | OC_GIRLS_UR | F | BC_B | AU | N | CSE |
| 261 | 90765010168 | 11699 | BAVIREDDY VAISHNAVI | BAVIREDDY RAMU | OC_GIRLS_AU | F | OC | AU | Y | CSE |
| 262 | 90765010171 | 11478 | MEKA PRIYANKA | MEKA UMA MAHESWARA RAO | EWS_GIRLS_U R | F | OC | AU | Y | CSE |
| 263 | 90765010174 | 23080 | BHATTU JAGADEESH PRASAD | BHATTU VENKATA SEETHA RAMA GNANESWARA RAO | BC_B_GEN_AU | M | BC_B | AU | Y | CSE |

| | | | | | | | | | | |
|-----|-------------|-------|-------------------------------------|--|--------------------|---|------|----|---|-----|
| 264 | 90765010147 | 18202 | YARLAGADDA NEHAPRIYA | YARLAGADDA SRINIVASARA O | BC_B_GIRLS_A U | F | BC_B | AU | Y | CSE |
| 265 | 90765010094 | 11228 | MOHAMMAD MANNTASHA AARA | FIROZ KHAN | OC_GIRLS_AU | F | OC | AU | Y | CSE |
| 266 | 90765010103 | 12509 | VANDAMSETT Y BINDU MADHURI | VANDAMSETT Y RAMA MOHANA RAO | EWS_GIRLS_A U | F | OC | AU | Y | CSE |
| 267 | 90861010043 | 30368 | CHANDU MOUNIKA | CHANDU LAKSHMI SRINIVASA RAO | OC_GIRLS_AU | F | OC | AU | N | CSE |
| 268 | 90861010103 | 12824 | BOLLINA LAVANYA | BOLLINA NAGESWARA RAO | EWS_GIRLS_A U | F | OC | AU | Y | CSE |
| 269 | 90774020154 | 15986 | PATAN MUNAF | PATAN KHASIM PEERA | EWS_GEN_UR | M | OC | AU | Y | CSE |
| 270 | 90789030013 | 22273 | VANKA VIVEK | VANKA LACHAYYA | BC_A_SG_GEN _AU | M | BC_A | AU | Y | CSE |
| 271 | 90789030075 | 17754 | JAKKU KUMARSWAMI | JAKKU JOGINAIDU | BC_D_GEN_AU | M | BC_D | AU | Y | CSE |
| 272 | 90862010052 | 16703 | POTLA MAHIMA DIVYA JYOTHI | POTLA VASU | OC_GIRLS_AU | F | OC | AU | Y | CSE |
| 273 | 90862040126 | 12460 | KONATHAM NANDINI | KONATHAM VASU BABU | BC_D_GIRLS_ UR | F | BC_D | AU | Y | CSE |
| 274 | 90862040226 | 14651 | KOLLIPARA VENKATA SAI KARTHIK | KOLLIPARA V P L NAGESWARAR AO | EWS_GEN_AU | M | OC | AU | Y | CSE |
| 275 | 90862090181 | 22745 | ADIGOPULA HEMANTH | ADIGOPULA VENKATA RAO | BC_B_GEN_AU | M | BC_B | AU | Y | CSE |
| 276 | 90862090194 | 36316 | KAMALA SANTHOSHAM | KAMALA ABRAHAM | SC_GIRLS_AU | F | SC | AU | Y | CSE |
| 277 | 90862110104 | 25200 | SRIRAMADASU MANIKUMAR CHARI | SRIRAMADASU SRINIVASA CHARI | BC_B_GEN_AU | M | BC_B | AU | Y | CSE |
| 278 | 90772030853 | 21845 | DONGARA YASWANTH | DONGARA SRINIVASARA O | BC_B_GEN_AU | M | BC_B | AU | Y | CSE |
| 279 | 90773030109 | 94601 | YATAGIRI SURESH | YATAGIRI BRAHMAIAH | ST_GEN_AU | M | ST | AU | Y | CSE |
| 280 | 90772020122 | 24601 | SAIKAM SANJAY | SAIKAM PRASAD | BC_A_GEN_AU | M | BC_A | AU | Y | CSE |
| 281 | 90772030434 | 24357 | KATURI GAYATHRI | KATURI NAGA VENKATA KRISHNA | BC_A_GIRLS_A U | F | BC_A | AU | Y | CSE |

| | | | | | | | | | | |
|-----|-------------|-------|---|---|-------------------|---|------|----|---|-----|
| 282 | 90772030674 | 17492 | YERNINTI LOWSHIK TEJA | YERNINTI RAMU | BC_D_GEN_AU | M | BC_D | AU | Y | CSE |
| 283 | 90772010018 | 36624 | BASTHATI RAMYA RAMANI | BASTHATI VENKATA LOKESWARA RAO | SC_GEN_AU | F | SC | AU | Y | CSE |
| 284 | 90766010035 | 12197 | KADIYAMSETTI PARDHA CHANDRA MOULI MANI | KADIYAMSETTI VEERA BRAHMAM | OC_GEN_AU | M | OC | AU | Y | CSE |
| 285 | 90866010047 | 20011 | KODALI MADHU KANTH | KODALI PANAKALU | BC_B_GEN_AU | M | BC_B | AU | Y | CSE |
| 286 | 90865010213 | 22980 | PAMARTHI TEJASWI | PAMARTHI VEERA VENKATESWA RA RAO | BC_B_GIRLS_A U | F | BC_B | AU | Y | CSE |
| 287 | 90865010245 | 6575 | NIMMAKURU RAM SAI | NIMMAKURU BASAVESWAR A RAO | OC_GEN_UR | M | BC_B | AU | Y | CSE |
| 288 | 90865010247 | 24941 | DONTU NAGA VAMSI | DONTU VENKATA RAMAIAH | BC_B_GEN_AU | M | BC_B | AU | Y | CSE |
| 289 | 90865010221 | 14213 | NIKKU CHANDANA SAI DURGA | NIKKU SATYANARAYA NA | BC_D_GIRLS_ AU | F | BC_D | AU | N | CSE |
| 290 | 90865010103 | 16242 | POTHABOINA BHUVANA | POTHABOINA SURESH | BC_D_GIRLS_ AU | F | BC_D | AU | Y | CSE |
| 291 | 90872030052 | 36267 | MEDARA YUGI CHANDANA | MEDARA RAJA RAO | SC_GIRLS_AU | F | SC | AU | N | CSE |
| 292 | 90872030609 | 13016 | ALLA VELADRI | ALLA VENKATRAMAI AH | BC_D_GEN_UR | M | BC_D | AU | Y | CSE |
| 293 | 90961020134 | 26133 | SIMHADRI NANDINI | SIMHADRI KUMARA SWAMY | BC_B_GIRLS_A U | F | BC_B | AU | Y | CSE |
| 294 | 90875010056 | 20432 | PEDASINGU SANJANA | PEDASINGU BHASKARA RAO | BC_A_GIRLS_A U | F | BC_A | AU | N | CSE |
| 295 | 90872030840 | 14154 | KOTA AJITH KUMAR | KOTA KIRAN KUMAR | OC_GEN_AU | M | OC | AU | N | CSE |
| 296 | 90962130048 | 17879 | MARAM NAVYA | MARAM VENKATA RAMI REDDY | EWS_GEN_AU | F | OC | AU | Y | CSE |
| 297 | 90965010136 | 19618 | PATTAPU CHOHITHA | PATTAPU V SIVA DURGA PRASAD | OC_GIRLS_AU | F | OC | AU | N | CSE |
| 298 | 90965010198 | 19187 | VEERANKI VASAVI | VEERANKI KOTESWARA RAO | BC_B_GIRLS_A U | F | BC_B | AU | Y | CSE |

| | | | | | | | | | | |
|-----|-------------|--------|----------------------------------|--|-------------------|---|------|----|---|-----|
| 299 | 90965010296 | 14163 | KATIKOLU PRAJITHA | KATIKOLU KIRAN KUMAR | OC_GEN_AU | F | OC | AU | Y | CSE |
| 300 | 90966010071 | 10330 | PITCHUKA SYAMALA | PITCHUKA NAGA PURNACHAND RA RAO | BC_B_GIRLS_ UR | F | BC_B | AU | Y | CSE |
| 301 | 90966010103 | 15165 | MOHAMMAD ABDUL GAFOOR | ABDUL JALEEL | BC_E_GEN_UR | M | BC_E | AU | Y | CSE |
| 302 | 90972030408 | 20803 | DASARI SARIKA | DASARI RANGA PRASAD | BC_D_GIRLS_ AU | F | BC_D | AU | Y | CSE |
| 303 | 90972040060 | 110576 | NUNAVATHU GOPI NAYAK | NUNAVATHU KONDA NAYAK | ST_GEN_AU | M | ST | AU | N | CSE |
| 304 | 91061020033 | 27223 | GANAPATHI JAHNAVI DURGA | GANAPATHI SYAMALA RAO | OC_GIRLS_AU | F | OC | AU | N | CSE |
| 305 | 91061020047 | 29515 | VANGALA PAVITHRA | VANGALA ADHAM | SC_GIRLS_AU | F | SC | AU | Y | CSE |
| 306 | 91062090144 | 23993 | KOLUSU SAI GANESH | KOLUSU BHIKSHALU | BC_D_GEN_AU | M | BC_D | AU | N | CSE |
| 307 | 90972040087 | 17705 | KOMATI UMA SHANKAR | KOMATI SRINIVASA RAO | EWS_GEN_AU | M | OC | AU | Y | CSE |
| 308 | 91065010004 | 33932 | GUNDE NITHIN ROY | GUNDE RAMA LAKSHMANA RAO | SC_GEN_AU | M | SC | AU | Y | CSE |
| 309 | 91065010217 | 36733 | P DEEPTHI SAI SREE | P DEEPTHI SAI SREE | SC_GEN_AU | F | SC | AU | Y | CSE |
| 310 | 91065010016 | 55816 | KANCHARLA ROHIT KRISHNA | KANCHARLA BASAVARAJU | BC_D_GEN_AU | M | BC_D | AU | Y | CSE |
| 311 | 91065010115 | 18911 | REDDY NANDINI | REDDY CHINNA | BC_D_GIRLS_ AU | F | BC_D | AU | Y | CSE |
| 312 | 91065010123 | 15475 | CHILLIMUNTHA MAHA LAKSHMI | CHILLIMUNTHA SHIVA NAGA BABU | BC_B_GIRLS_A U | F | BC_B | AU | Y | CSE |
| 313 | 91066010095 | 107114 | BADAVATH SAI KARTHIKNEHR U | BADAVATH BALAJI | ST_GEN_AU | M | ST | AU | Y | CSE |
| 314 | 91066010051 | 43072 | RAJAKUMAR VARSHITHA | RAJAKUMAR ROBERT SINGH | BC_C_GIRLS_ AU | F | BC_C | AU | N | CSE |
| 315 | 91066010040 | 18018 | KATRAGADDA NAGA KAVYA | KATRAGADDA NARASIMHARA O | OC_GEN_AU | F | OC | AU | Y | CSE |
| 316 | 91066010102 | 25401 | NARAGAM KARTHIK | NARAGAM SRINIVASA RAO | BC_B_GEN_AU | M | BC_B | AU | Y | CSE |

| | | | | | | | | | | |
|-----|-------------|-------|---------------------------------------|--------------------------------------|-------------------|---|------|----|---|-----|
| 317 | 91066010026 | 30936 | MADDALA YOGASIDDU | MADDALA CHITTIBABU | SC_GEN_AU | M | SC | AU | Y | CSE |
| 318 | 91065010283 | 13275 | CHITTURI JAYA SREE | CHITTURI YOGA NAGA GIRIBABU | EWS_GIRLS_A U | F | OC | AU | Y | CSE |
| 319 | 91065010259 | 20993 | VALLURU BHARGAV KUMAR | VALLURU PRAVEEN KUMAR | BC_B_GEN_AU | M | BC_B | AU | Y | CSE |
| 320 | 91065010261 | 26736 | YALLA NIKHILA | YALLA PRASAD | SC_GIRLS_AU | F | SC | AU | Y | CSE |
| 321 | 91065010253 | 11968 | PARASA PUJITHA | PARASA SIVA SANKAR | BC_B_GEN_UR | F | BC_B | AU | Y | CSE |
| 322 | 91072020067 | 17023 | KOGANTI SAI SIVARAMA KRISHNA | KOGANTI VENKATA RAO | OC_GEN_AU | M | OC | AU | Y | CSE |
| 323 | 91072020103 | 38346 | ANAPARTHY ANURAG | ANAPARTHY DHARIYAVALI | SC_GEN_AU | M | SC | AU | Y | CSE |
| 324 | 91072030013 | 16782 | BARAMA HARITHA SAI | BARAMA SUBRAHMANY AM | EWS_GIRLS_A U | F | OC | AU | Y | CSE |
| 325 | 91072030492 | 27913 | GORLU LAKSHMI MURALI MANOHAR | GORLU SRINIVASA RAO | BC_D_GEN_AU | M | BC_D | AU | Y | CSE |
| 326 | 91072040044 | 14453 | VEERLA SAI KRISHNA | VEERLA NAGA BABU | BC_D_GEN_AU | M | BC_D | AU | Y | CSE |
| 327 | 91072050068 | 11959 | MADIVADA LEELA MANOHAR | MADIVADA MURALI KRISHNA | EWS_GEN_AU | M | OC | AU | Y | CSE |
| 328 | 91088010055 | 16811 | MARADANA JNANA PRASANNA | NAGABHUSHA NA RAO | BC_D_GIRLS_ AU | F | BC_D | AU | Y | CSE |
| 329 | 91073050159 | 18042 | BATHULA NAGA MANOJ | BATHULA AITHANNA | BC_D_GEN_AU | M | BC_D | AU | Y | CSE |
| 330 | 91073030002 | 39759 | RACHAMSETTI SIRI CHANDANA | RACHAMSETTI RAMESH | BC_A_GIRLS_A U | F | BC_A | AU | Y | CSE |
| 331 | 91073030011 | 21808 | ANNAPAREDD Y RAM NITHIN REDDY | ANNAPAREDD Y PEDA RANGAREDDY | OC_NCC_GEN _AU | M | OC | AU | Y | CSM |
| 332 | 91073030030 | 14610 | KANDULA BHARGAVI | KANDULA VENKATARAO | EWS_GIRLS_U R | F | OC | AU | Y | CSM |
| 333 | 91073030042 | 18360 | MALLAVARAPU RAVI CHANDRA | MALLAVARAPU AMRUTHA BALA SWAMY | OC_GEN_AU | M | OC | AU | Y | CSM |
| 334 | 91075020008 | 55665 | PIRAKALA AMARNADH | PIRAKALA KIRAN KUMAR | SC_GEN_AU | M | SC | AU | Y | CSM |
| 335 | 91075040144 | 12072 | REGULA DINESH | REGULA NAGARJUNA | EWS_GEN_UR | M | OC | AU | Y | CSM |

| | | | | | | | | | | |
|-----|-------------|--------|---------------------------|-------------------------------------|-----------------|---|------|-----|---|-----|
| 336 | 91076020044 | 145285 | SUREDDY SURYA | SUREDDY MUTHYALAI AH | ST_GEN_UR | M | ST | SVU | Y | CSM |
| 337 | 91076020118 | 27622 | BELLAMKONDA JASWAN | BELLAMKONDA RADHAKRISHNAIAH | BC_A_GEN_UR | M | BC_A | SVU | Y | CSM |
| 338 | 91072070160 | 56499 | TIRUKKOVALLURI SURYA TEJA | TIRUKOVALLURI VENKATARAMANA RAO | SC_GEN_AU | M | SC | AU | Y | CSM |
| 339 | 91072030149 | 27216 | THATIPARTHY SAI TEJA | THATIPARTHY MANNEIAH | OC_CAP_GEN_UR | M | OC | AU | Y | CSM |
| 340 | 91092010184 | 30855 | MANEPALLI SARANYA DEEPIYA | MANEPALLI VENKATA SRI RANGANAYAKULU | OC_GIRLS_AU | F | OC | AU | Y | CSM |
| 341 | 91065010069 | 119333 | PITTA VYSHNAVI | PITTA NAVEEN KUMAR | SC_GIRLS_AU | F | SC | AU | Y | CSM |
| 342 | 91065010210 | 35458 | BETHA HARI SRIMUKHI | BETHA VISHNUMURTHY | BC_D_GIRLS_AU | F | BC_D | AU | Y | CSM |
| 343 | 91066010025 | 19205 | TUNUGUNTLAGOURI NITEESHA | SRIDHAR | EWS_GIRLS_AU | F | OC | AU | Y | CSM |
| 344 | 91066010071 | 10770 | VEMURI SATWIK | VEMURI SATYA SRINIVAS | OC_GEN_UR | M | OC | AU | Y | CSM |
| 345 | 91072010055 | 4959 | ARJA RAGHUVVEER | ARJA RAJINIKANTH | OC_GEN_UR | M | OC | AU | Y | CSM |
| 346 | 91072010083 | 34798 | GONELA VAISHNAVI | SEETHA RAMARAJU | BC_A_GIRLS_AU | F | BC_A | AU | Y | CSM |
| 347 | 91066010028 | 62431 | KALIDINDI SALMA | KALIDINDI SUBHAN | BC_E_GIRLS_AU | F | BC_E | AU | N | CSM |
| 348 | 91065010129 | 31745 | JAKKULA KAVYA | JAKKULA VEERANJANEYULU | BC_B_GEN_AU | F | BC_B | AU | N | CSM |
| 349 | 91065010236 | 15200 | GOGINENI VENU KEERTHISRI | GOGINENI SRINIVASARAO | OC_GIRLS_AU | F | OC | AU | Y | CSM |
| 350 | 91062130001 | 34302 | MORLA RAJITHA | MORLA RAMBABU | BC_B_GEN_AU | F | BC_B | AU | Y | CSM |
| 351 | 91058010040 | 50627 | CHELLI ANAND KUMAR | CHELLI MESHAK | SC_GEN_AU | M | SC | AU | Y | CSM |
| 352 | 90975030111 | 42412 | CHANDURI JASWANTH | CHANDURI SRINIVASULU | BC_A_GEN_AU | M | BC_A | AU | Y | CSM |
| 353 | 90972030518 | 25001 | PAGADALA NAGA SRI LAKSHMI | PAGADALA SATYANARAYANA | OC_PHO_GIRLS_AU | F | OC | AU | Y | CSM |
| 354 | 90972030578 | 19633 | CHALAMALASE TTI GOPI SAI | CHALAMALASE TTI VENU GOPALA RAO | EWS_GEN_AU | M | OC | AU | Y | CSM |

| | | | | | | | | | | |
|-----|-------------|-------|-----------------------------------|---|-------------------|---|------|----|---|-----|
| 355 | 90972030322 | 32464 | DANGETI SIVA AKSHITH | DANGETI RAJA | BC_D_GEN_AU | M | BC_D | AU | Y | CSM |
| 356 | 90972020119 | 31446 | VALLAPURAM BHARGAV | VALLAPURAM VENKATESWA RLU | BC_A_GEN_AU | M | BC_A | AU | Y | CSM |
| 357 | 90972020038 | 41905 | SHAIK MAHAMMAD RIYAZ | SHAIK MAHAMMAD RAFI | BC_E_GEN_AU | M | BC_E | AU | Y | CSM |
| 358 | 90966010024 | 5299 | YELESWARAP U L S S VYSHNAVI | YELESWARAP U SRINIVASULU | OC_GIRLS_UR | F | OC | AU | N | CSM |
| 359 | 90965010046 | 30650 | KURCHETI KUMAR | KURCHETI NAGA CHANDRA KUMAR | BC_A_GEN_AU | M | BC_A | AU | Y | CSM |
| 360 | 90964010144 | 36819 | KADALI PAVAN RAMU | KADALI VENKANNA BABU | BC_B_GEN_AU | M | BC_B | AU | Y | CSM |
| 361 | 90872030393 | 17128 | NIMMAGADDA LAKSHMAN KUMAR | NIMMAGADDA VENKATA PRASAD | OC_GEN_AU | M | OC | AU | Y | CSM |
| 362 | 90866010097 | 68581 | REHANA BEGAM | ABDUL RASHEED | BC_E_GIRLS_A U | F | BC_E | AU | Y | CSM |
| 363 | 90865010143 | 32064 | VISHNUMURTH ULA JAYENDRA | VISHNUMURTH ULA SATYANARAYA NA | BC_A_GEN_AU | M | BC_A | AU | Y | CSM |
| 364 | 90766010088 | 15901 | AKURATHI VIJAYA SREE | AKURATHI SRINIVASA RAO | BC_B_GIRLS_ UR | F | BC_B | AU | Y | CSM |
| 365 | 90771010074 | 49307 | CHALLA YESU BABU | CHALLA NAGA BHUSHANAM | BC_A_GEN_AU | M | BC_A | AU | Y | CSM |
| 366 | 90772030681 | 90191 | BANDLA SATHVIK | BANDLA RAVI BABU | ST_GEN_AU | M | SC | AU | Y | CSM |
| 367 | 90772030247 | 19083 | GUJJULA RAMYA | GUJJULA SRINIVASA REDDY | EWS_GIRLS_A U | F | OC | AU | Y | CSM |
| 368 | 90775040118 | 58960 | NIDAMANURI SRIJA | NIDAMANURI SRINIVASA RAO | BC_B_GIRLS_A U | F | BC_B | AU | N | CSM |
| 369 | 90775010070 | 20111 | NALLURI PADMAVATHI | NALLURI VEERAAH | EWS_GEN_AU | F | OC | AU | Y | CSM |
| 370 | 90772070173 | 24922 | ARJA SAI SREE | ARJA BHASKARA RAO | OC_GEN_AU | F | OC | AU | Y | CSM |
| 371 | 90857010113 | 24605 | MUPPALLA SINDHU | MUPPALLA BULLIBABU | OC_GEN_UR | F | OC | AU | Y | CSM |
| 372 | 90761020120 | 39556 | KATURI PAUL SUDHAKAR | KATURI VENKATESWA RARAO | BC_A_GEN_AU | M | BC_A | AU | Y | CSM |

| | | | | | | | | | | |
|-----|-------------|-------|--|----------------------------------|-----------------------|---|------|----|---|-----|
| 373 | 90761020015 | 24315 | SAPPA MEGHANA | SAPPA RAMARAO | BC_D_GIRLS_ AU | F | BC_D | AU | Y | CSM |
| 374 | 90673030144 | 37001 | SHAIK SALMAN | SHAIK NAYAB RASOOL | BC_E_GEN_AU | M | BC_E | AU | Y | CSM |
| 375 | 90670010052 | 92324 | MODUGU VIDYA | MODUGU YESU | ST_GIRLS_AU | F | SC | AU | Y | CSM |
| 376 | 90666010017 | 48864 | KAITHEPALLI INDU | KAITHEPALLI VENGALA RAO | SC_GEN_UR | F | SC | AU | N | CSM |
| 377 | 90672010156 | 29730 | SHAIK AMAR | SHAIK MAHABUB SUBANI | BC_E_GEN_AU | M | BC_E | AU | Y | CSM |
| 378 | 90672010028 | 21009 | DOUPATI BALA VARDHAN KUMAR | DOUPATI BALA KARUNA KUMAR | OC_GEN_AU | M | OC | AU | N | CSM |
| 379 | 90665010025 | 43060 | YARRAGORLA VENKATA RAMANJANEY ULU | YARRAGORLA VENKATESWA RLU | BC_D_GEN_AU | M | BC_D | AU | Y | CSM |
| 380 | 90665010215 | 42978 | KURMA NAGA SYAM LAYA SRI | KURMA NAGA RAVI | BC_B_GIRLS_A U | F | BC_B | AU | Y | CSM |
| 381 | 90661030133 | 66009 | KATURI SIRI VENNELA | KATURI SYAM | SC_GIRLS_AU | F | SC | AU | Y | CSM |
| 382 | 90658010072 | 27147 | NALLAMOLU NAGA DIVYA | NALLAMOLU SRINIVASA RAO | BC_B_GEN_AU | F | BC_B | AU | Y | CSM |
| 383 | 90572050054 | 19614 | GOLI SRI GODHA | GOLI VENKATA NARASIMHARA O | BC_B_CAP_GI RLS_UR | F | BC_B | AU | N | CSM |
| 384 | 90574020132 | 26728 | NUNE BHUVANESWA R REDDY | NUNE RAMI REDDY | OC_GEN_AU | M | OC | AU | Y | CSM |
| 385 | 90575030032 | 31737 | SURAGANI USHAKEERTHI | SURAGANI SRINU | BC_B_GEN_AU | F | BC_B | AU | Y | CSM |
| 386 | 90592010230 | 21512 | KARELLA PURNA VENKATA SAI PAVAN GANESH | KARELLA ANJANEYULU | BC_B_GEN_UR | M | BC_B | AU | Y | CSM |
| 387 | 90572030336 | 66717 | MADDALA NAVEEN RAJ | MADDALA VENKATESWA RA RAO | SC_GEN_AU | M | SC | AU | N | CSM |
| 388 | 90572030283 | 48697 | VEMU KEERTHI | VEMU ANANDA RAO | SC_GIRLS_UR | F | SC | AU | Y | CSM |
| 389 | 90566010039 | 44509 | CHANDIKA PURNA REVANTH | CHANDIKA KISHORE KUMAR | BC_B_GEN_AU | M | BC_B | AU | Y | CSM |
| 390 | 90571010055 | 22310 | MANUKONDA SRIJA | MANUKONDA KRISHNA RAO | OC_GIRLS_AU | F | OC | AU | Y | CSM |

| | | | | | | | | | | |
|-----|-------------|-------|---|-------------------------------------|-------------------|---|------|----|---|-----|
| 391 | 90565010171 | 89653 | DEEPAK YANNA | SIVA RAMA KRISHNA YANNA | ST_GEN_AU | M | SC | AU | N | CSM |
| 392 | 90562010211 | 35120 | SHAIK MOMIN | SHAIK KHALEEL | BC_E_GEN_AU | M | BC_E | AU | Y | CSM |
| 393 | 90565010061 | 83941 | PITTA VASANTHI | PITTA NAVEEN KUMAR | ST_GIRLS_AU | F | SC | AU | Y | CSM |
| 394 | 90565010096 | 76021 | MADDULA LEELA NAGA VARSHITA | MADDULA KONDALA RAO | SC_GIRLS_AU | F | SC | AU | N | CSM |
| 395 | 90472030532 | 36240 | POLAGANI LAKSHMI VENKATA SAI RAM | POLAGANI NAGAMALLES WARA RAO | BC_B_GEN_AU | M | BC_B | AU | Y | CSM |
| 396 | 90490030003 | 36333 | NAGANABOYIN A KALYANI | NAGANABOYIN A NAGARAJU | BC_D_GIRLS_ AU | F | BC_D | AU | Y | CSM |
| 397 | 90472010220 | 41301 | SHAIK FAROOQ | SHAIK BASHID | BC_E_GEN_AU | M | BC_E | AU | Y | CSM |
| 398 | 90466010067 | 59551 | MACHARLA SAMUEL PAUL | MACHARLA PRAVEEN KUMAR | SC_GEN_AU | M | SC | AU | Y | CSM |
| 399 | 90465010081 | 73295 | MADDA HEMA VARUN | MADDA SRINIVASA RAO | SC_GEN_AU | M | SC | AU | Y | CSM |
| 400 | 90458010034 | 29938 | NADAKUDHITI GOWTHAM MANI VARMA | NADAKUDHITI SEKHAR BABU | BC_A_GEN_AU | M | BC_A | AU | Y | CSM |
| 401 | 90461020111 | 41795 | INAPAKRUTHIK A SRI LALITHA CHANDANA | INAPAKRUTHIK A TATAMRAJU | BC_D_GIRLS_ AU | F | BC_D | AU | Y | CSM |
| 402 | 90462130134 | 82004 | LINGAM MADHURI | LINGAM BALAJI | SC_GIRLS_AU | F | SC | AU | Y | CSM |
| 403 | 90392010039 | 24202 | KUNAPAREDDI NAGA TANUJA | KUNAPAREDDI DURGA VARA PRASAD | EWS_GIRLS_A U | F | OC | AU | Y | CSM |
| 404 | 90375030021 | 71376 | RAVULAPALLI KOMALI | RAVULAPALLI VENKATA RAO | BC_D_GIRLS_ AU | F | BC_D | AU | Y | CSM |
| 405 | 90375030028 | 21079 | VANKAYALAPA TI NIKHITA | VANKAYALAPA TI NAGA SATISH | EWS_GEN_AU | F | OC | AU | Y | CSM |
| 406 | 90375030092 | 38393 | KOCHERLA VENKATA HEMANTH KUMAR | KOCHERLA SRINIVASULU | BC_A_GEN_AU | M | BC_A | AU | Y | CSM |
| 407 | 90373030115 | 17649 | VAJJA SAI SRI RAKESH | VAJJA RATNARAO | EWS_GEN_AU | M | OC | AU | Y | CSM |
| 408 | 90375020135 | 23773 | KOLLURI SIRI PAVAN | KOLLURI SRINIVASULU | BC_D_GEN_AU | M | BC_D | AU | Y | CSM |

| | | | | | | | | | | |
|-----|-------------|-------|--|--|---------------------|---|------|----|---|-----|
| 409 | 90366010028 | 42292 | NERUSU SAI RAMA KRISHNA | NERUSU ADI SESHIAH | BC_D_GEN_AU | M | BC_D | AU | Y | CSM |
| 410 | 90372020101 | 36017 | ADDANKI CHANDANA KRISHNA VENI | ADDANKI SUBBA RAO | BC_A_GIRLS_A U | F | BC_A | AU | Y | CSM |
| 411 | 90362020056 | 39632 | CHENNU VENKATA NAGAGOPI | CHENNU KUMAR | BC_A_GEN_AU | M | BC_A | AU | Y | CSM |
| 412 | 90274020185 | 20082 | KOPPARTHI BHARGHAVI | KOPPARTHI VENKATA REDDY | EWS_GEN_AU | F | OC | AU | Y | CSM |
| 413 | 90272070053 | 69355 | THADIKONDA SRAVANTHI | THADIKONDA SUBRAMANYA M | BC_D_GIRLS_ AU | F | BC_D | AU | Y | CSM |
| 414 | 90266010090 | 27988 | PURILLA MAHIDHAR | PURILLA VENKANNA BABU | BC_B_GEN_AU | M | BC_B | AU | Y | CSM |
| 415 | 90165010016 | 38166 | NARAGANI NIVAS | NARAGANI NAGARAJU | BC_B_PHV_GE N_AU | M | BC_B | AU | Y | CSM |
| 416 | 90162060058 | 33012 | MUPPURI SAI BHASKAR | MUPPURI HUSSENAIAH | BC_B_GEN_AU | M | BC_B | AU | Y | CSM |
| 417 | 90165010020 | 26327 | TAMMISETTI JYOTHI AKSHAYA | TAMMISETTI VENKATESWA RA RAO | BC_B_GIRLS_A U | F | BC_B | AU | Y | CSM |
| 418 | 90172010057 | 39517 | CHINTHALAGU NTA PRABHU KIRAN | CHINTHALAGU NTA NAGESWARA RAO | SC_GEN_AU | M | SC | AU | Y | CSM |
| 419 | 90172010126 | 17964 | YARAMALA KARTHIK REDDY | YARAMALA GOPI REDDY | EWS_GEN_AU | M | OC | AU | Y | CSM |
| 420 | 90172010191 | 20301 | BELLAMKOND A SATYANARAYA NA KUMARA SWAMY | BELLAMKOND A RAMAIAH | EWS_GEN_AU | M | OC | AU | Y | CSM |
| 421 | 90265010211 | 30550 | NALLA HEMANTH KUMAR | NALLA SAMBASIVA RAO | BC_D_GEN_AU | M | BC_D | AU | Y | CSM |
| 422 | 90265010214 | 30448 | MADHU JAYA BHARGAVI | MADHU DURGA PRASAD | BC_B_GEN_AU | F | BC_B | AU | Y | CSM |
| 423 | 90172050090 | 30169 | BYREDDY MOKSHITH | BYREDDY SANYASI RAO | BC_B_GEN_AU | M | BC_B | AU | Y | CSM |
| 424 | 90172070078 | 22969 | VUNDEMODAL U DIVIJA | VUNDEMODAL U APPA RAO | BC_D_GIRLS_ AU | F | OC | AU | Y | CSM |
| 425 | 90172030259 | 43807 | LANKE SUVARCHALA | LANKE LAKSHMANA SWAMY | BC_A_GIRLS_A U | F | BC_A | AU | Y | CSM |

| | | | | | | | | | | |
|-----|-------------|-------|---------------------------------------|--|-------------------|---|------|----|---|-----|
| 426 | 90172030005 | 29583 | DASU MANIDEEP | DASU LEELAPRAKAS H | EWS_GEN_AU | M | OC | AU | Y | ECE |
| 427 | 90172030102 | 38389 | TEJESWARI POTNURU | SURYA NARAYANA POTNURU | BC_D_GIRLS_ AU | F | BC_D | AU | Y | ECE |
| 428 | 90172030201 | 56534 | MAREEDU RAJESWARI | MAREEDU RAMAKRISHNA U | BC_B_GIRLS_A U | F | BC_B | AU | Y | ECE |
| 429 | 90172070107 | 38499 | UGGAM SRINIVAS | UGGAM VENKAI AH | BC_A_GEN_AU | M | BC_A | AU | Y | ECE |
| 430 | 90173010211 | 43213 | DODDA HEMANTH REDDY | DODDA KOTI REDDY | EWS_GEN_AU | M | OC | AU | Y | ECE |
| 431 | 90173040069 | 49963 | ELASAGARAM VENU KUMAR | ELASAGARAM SRINU | BC_B_GEN_AU | M | BC_B | AU | Y | ECE |
| 432 | 90261010051 | 79259 | AARJA UDAYA KIRAN | AARJA YAKOBU | SC_GEN_AU | M | SC | AU | Y | ECE |
| 433 | 90174020156 | 34168 | PERUGU VISWA CHAITANYA YADAV | PERUGU NAGARAJU | OC_GEN_AU | M | BC_D | AU | Y | ECE |
| 434 | 90175010098 | 33773 | JAMPALA VENKATA GURU PRASAD | JAMPALA VENKATESWA RLU | OC_PHH_GEN _AU | M | OC | AU | Y | ECE |
| 435 | 90265010212 | 38710 | DEVANABOYIN A ANUSHA | DEVANBOYINA PRASAD | BC_D_GIRLS_ AU | F | BC_D | AU | Y | ECE |
| 436 | 90265010179 | 30872 | MALLAVALLI HARSHITHA SAI SRI | MALLAVALLI GIRI BABU | BC_A_GIRLS_ UR | F | BC_A | AU | Y | ECE |
| 437 | 90265010186 | 43688 | MOHAMMED HABEEB PASHA | MOHAMMED AASIF | BC_E_GEN_UR | M | BC_E | OU | N | ECE |
| 438 | 90265010084 | 37381 | BODDU YESWANTH KUMAR | BODDU VENKATESWA RA RAO | BC_A_GEN_AU | M | BC_A | AU | Y | ECE |
| 439 | 90265010058 | 89337 | EDUPUGANTI KEERTHI | EDUPUGANTI ANAND RAO | SC_GIRLS_AU | F | SC | AU | Y | ECE |
| 440 | 90265010003 | 54752 | KOKKILIGADD A MOHANA KEERTHANA | KOKKILIGADD A SIVASANKARA RAO | BC_A_GEN_AU | F | BC_A | AU | Y | ECE |
| 441 | 90265010008 | 34968 | MARAGANI VANI | DASAMANTH RAO | OC_GEN_AU | F | BC_B | AU | Y | ECE |
| 442 | 90261030053 | 53886 | KUNA MOHAN | KUNA RAJENDRA PRASAD | BC_A_GEN_AU | M | BC_A | AU | Y | ECE |
| 443 | 90172010241 | 45271 | DANDUGULA LALITHA | DANDUGULA SATYANARAYA NA | BC_A_GIRLS_A U | F | BC_A | AU | Y | ECE |

| | | | | | | | | | | |
|-----|-------------|--------|---|------------------------------------|-------------------|---|------|----|---|-----|
| 444 | 90166010101 | 37747 | PANDRAJU KARTHIK | PANDRAJU RAMBABU | OC_GEN_AU | M | OC | AU | Y | ECE |
| 445 | 90166010105 | 57751 | BEJAWADA MINEESH | BEJAWADA BABAVALI | BC_A_GEN_AU | M | BC_A | AU | N | ECE |
| 446 | 90166010120 | 15242 | MOTEPALLI SWARNA BINDU | MOTEPALLI DURGANJANE YULU | OC_GIRLS_UR | F | OC | AU | Y | ECE |
| 447 | 90171010017 | 131079 | BHUKYA VIJAYA SRI | BHUKYA HARJYA | ST_GIRLS_UR | F | ST | AU | Y | ECE |
| 448 | 90165010171 | 50658 | CHITTIBOMMA MANI VENKATA NAGA BALAJI | CHITTIBOMMA SRINIVASARA O | BC_B_GEN_AU | M | BC_B | AU | Y | ECE |
| 449 | 90165010266 | 97567 | JANGAM SAREESHA | JANGAM NAGA BABU | SC_GIRLS_AU | F | SC | AU | Y | ECE |
| 450 | 90165010295 | 67644 | KURELLA ABISHEK AJAY RAJ | KURELLA MANOHAR BABU LATE | ST_PHH_GEN_ AU | M | SC | AU | Y | ECE |
| 451 | 90157010123 | 51182 | PITCHUKA ARAVIN | PITCHUKA NAGA PRASAD | BC_B_GEN_AU | M | BC_B | AU | Y | ECE |
| 452 | 90157010165 | 44837 | BANKA MANI TEJA | BANKA MADHAVA | BC_D_GEN_UR | M | BC_D | AU | Y | ECE |
| 453 | 90161020106 | 43871 | POTHULA KINVESTH RAMANA REDDY | POTHULA SATYANARAYA NA REDDY | EWS_GEN_AU | M | OC | AU | Y | ECE |
| 454 | 90161020153 | 26179 | DULAM HARIKA | DULAM SRINIVAS RAO | EWS_GIRLS_A U | F | OC | AU | Y | ECE |
| 455 | 90165010142 | 50498 | KOKKIRIPATI HEMA VARSHA | KOKKIRIPATI SRINIVASA RAO | BC_A_GEN_AU | F | BC_A | AU | Y | ECE |
| 456 | 90165010112 | 57294 | TAMTAM SANTHOSH KUMAR | TAMTAM PHANI KUMAR | BC_B_GEN_AU | M | BC_B | AU | Y | ECE |
| 457 | 90165010039 | 50692 | SATYAVADA NANDINI | SATYAVADA PRASAD | BC_A_GEN_AU | F | BC_A | AU | Y | ECE |
| 458 | 90165010050 | 50483 | ANAGANI KARTHIK | ANAGANI SRINIVASA RAO | BC_B_GEN_AU | M | BC_B | AU | Y | ECE |
| 459 | 90163030152 | 26428 | KOTHA V R S SAI GOWTHAM | KOTHA SRINIVAS GUPTA | EWS_GEN_AU | M | OC | AU | Y | ECE |
| 460 | 90165010028 | 38120 | TAMMISETTI GUNA SRINIVAS | LAKSHMANA SWAMY | BC_B_GEN_AU | M | BC_B | AU | Y | ECE |
| 461 | 90266010112 | 22479 | EEDE JAHNAVI | EEDE RAMBABU | BC_B_GIRLS_ UR | F | BC_B | AU | Y | ECE |
| 462 | 90266010120 | 54166 | VEERANKI YASWANTH | VEERANKI SRINIVASA RAO | BC_B_GEN_AU | M | BC_B | AU | Y | ECE |

| | | | | | | | | | | |
|-----|-------------|--------|-------------------------|--------------------------------|-----------------|---|------|----|---|-----|
| 463 | 90271010136 | 106755 | CHINTABATHINI KALYANI | CHINTABATHINI DEVADANA DIVAKAR | SC_GIRLS_AU | F | SC | AU | Y | ECE |
| 464 | 90272010122 | 34251 | CHERUKULA HARI CHANDANA | CHERUKULA BABU RAO | EWS_GEN_AU | F | OC | AU | Y | ECE |
| 465 | 90271010065 | 50188 | VEENAM GEETHA KUMARI | VEENAM JAGANNADHARAO | BC_A_GIRLS_AU | F | BC_A | AU | Y | ECE |
| 466 | 90266010017 | 38300 | MUKKU MADHAVI | MUKKU LAKSHAMANA RAO | BC_B_GIRLS_AU | F | BC_B | AU | Y | ECE |
| 467 | 90266010003 | 44025 | MATTA SYAM GANGA RAJU | MATTA VENKATESWARA RAO | BC_B_GEN_AU | M | BC_B | AU | Y | ECE |
| 468 | 90265010235 | 79787 | LABBA RAJESH | LABBA SAMBASIVARAO | OC_PHO_GIRLS_AU | M | BC_B | AU | Y | ECE |
| 469 | 90265010257 | 49326 | ATKURI VINAY | ATKURI SRINIVASARAO | BC_D_GEN_AU | M | BC_D | AU | Y | ECE |
| 470 | 90265010258 | 62395 | GUDAVALLI DEEVENA | G ANIL | SC_GIRLS_AU | F | SC | AU | Y | ECE |
| 471 | 90273030110 | 34593 | YASAM GOPALAKRISHNA | YASAM SRINU | EWS_GEN_AU | M | OC | AU | Y | ECE |
| 472 | 90357010212 | 33848 | UPPALAPATI HARI SAI | UPPALAPATI VENUGOPALARAJU | EWS_GEN_AU | M | OC | AU | Y | ECE |
| 473 | 90358010067 | 50341 | NANNEPAMULA SATISH | NANNEPAMULA NAGARAJU | SC_GEN_AU | M | SC | AU | Y | ECE |
| 474 | 90272050046 | 48494 | BODAVULA HARSHA SAI | BODAVULA SRINIVASARAO | BC_D_GEN_AU | M | BC_D | AU | Y | ECE |
| 475 | 90272020169 | 48969 | MOHAMMAD FAIZUL REHAMAN | MOHAMMAD SIDDIQ | BC_E_GEN_UR | M | BC_E | AU | Y | ECE |
| 476 | 90272030361 | 55049 | MODUGUMUDI JAHNAVI | MODUGUMUDI ANAND | BC_B_GIRLS_AU | F | BC_B | AU | Y | ECE |
| 477 | 90272030370 | 43245 | SUNKARA PREM CHAND | SUNKARA RAMESH | BC_B_GEN_AU | M | BC_B | AU | Y | ECE |
| 478 | 90363010178 | 74319 | KOLLAPU SAHITHI | KOLLAPU SRINIVASU | SC_GIRLS_AU | F | SC | AU | N | ECE |
| 479 | 90362010096 | 32771 | SURAPUREDDY ROHITH SAI | SURAPUREDDY RADHAKRISHNA | BC_D_GEN_AU | M | BC_D | AU | Y | ECE |
| 480 | 90365010010 | 62148 | SERU NEHASRI | SERU CHINA VEERASWAMY | BC_A_GIRLS_AU | F | BC_A | AU | Y | ECE |

| | | | | | | | | | | |
|-----|-------------|--------|------------------------------------|-----------------------------|---------------|---|------|----|---|-----|
| 481 | 90365010024 | 38191 | KARUMURI THILAK NAGA MANIKANTA SAI | KARUMURI VIGNESWARA RAO | BC_D_GEN_AU | M | BC_D | AU | Y | ECE |
| 482 | 90365010109 | 44486 | PIDUGU UMA MAHESWARI | PIDUGU VASU DEVA RAO | BC_D_GEN_AU | F | BC_D | AU | Y | ECE |
| 483 | 90365010152 | 47637 | GANDHAM SOWBHAGYA | SIMON JOSHUVA | BC_C_GIRLS_AU | F | BC_C | AU | Y | ECE |
| 484 | 90365010204 | 72519 | NATHA MARENCEY | NATHA AMBROSE | SC_GIRLS_AU | F | SC | AU | Y | ECE |
| 485 | 90366010102 | 60967 | JANGAM HARSHA VARDHAN | JANGAM BUJJI BABU | SC_GEN_UR | M | SC | AU | Y | ECE |
| 486 | 90372030121 | 41715 | MISALA CHARAN KUMAR | MISALA SRINIVASA RAO | BC_D_GEN_AU | M | BC_D | AU | Y | ECE |
| 487 | 90366010073 | 100092 | HASEENA BEGUM | MOHAMMAD AKBAR BASHA | BC_E_GIRLS_AU | F | BC_E | AU | Y | ECE |
| 488 | 90366010081 | 31590 | MOTEPALLI ASHA DEVI | MOTEPALLI MADDI RAMAIAH | EWS_GIRLS_AU | F | OC | AU | Y | ECE |
| 489 | 90374010098 | 54052 | JYOTHI AYYAPPA PRASANNA KUMAR | JYOTHI KOTESWARA RAO | SC_GEN_AU | M | SC | AU | Y | ECE |
| 490 | 90374010119 | 31241 | GIDDALURU MADHU TEJA | GIDDALURU KASAIAH | BC_D_GEN_AU | M | BC_D | AU | Y | ECE |
| 491 | 90372070021 | 45140 | KONDETI HAREESH KUMAR | KONDETI SIVA NAGESWARARAO | BC_B_GEN_AU | M | BC_B | AU | Y | ECE |
| 492 | 90375040039 | 49356 | PAKALA MAHENDRA BABU | PAKALA GOPI | BC_A_GEN_AU | M | BC_A | AU | Y | ECE |
| 493 | 90392020012 | 44699 | PULLURI SASI KUMAR | PULLURI VISWESWARA RAO | BC_B_GEN_AU | M | BC_B | AU | N | ECE |
| 494 | 90465010023 | 32810 | GUDIVADA UDAY SATYA SAI | VEERAIAH | OC_GEN_AU | M | OC | AU | Y | ECE |
| 495 | 90461030123 | 103850 | BADUGU DAVID RAJU | BADUGU SOUL RAJU | ST_GEN_AU | M | SC | AU | Y | ECE |
| 496 | 90372030753 | 60613 | SHAIK JANI BASHA | SHAIK SILAR | BC_E_GEN_AU | M | BC_E | AU | Y | ECE |
| 497 | 90461010055 | 20970 | BOYINA TEJA | BOYINA KANCHI VARDHANA RAJU | OC_GEN_AU | M | BC_D | AU | Y | ECE |
| 498 | 90461010060 | 83253 | SRIKAKOLLU JESSI | SRIKAKOLLU NANI | SC_GEN_AU | F | SC | AU | Y | ECE |

| | | | | | | | | | | |
|-----|-------------|--------|------------------------------------|---------------------------|---------------|---|------|----|---|-----|
| 499 | 90465010119 | 66658 | SHAIK SHABANA | SHAIK VALI | BC_E_GIRLS_UR | F | BC_E | AU | Y | ECE |
| 500 | 90465010182 | 142356 | PEETHA GUNA SANKAR | PEETHA SRINIVASA RAO | BC_A_GEN_AU | M | BC_A | AU | Y | ECE |
| 501 | 90466010080 | 41614 | BOMMIDI YAMINI | BOMMIDI VENKATESWARA RAO | BC_A_GIRLS_AU | F | BC_A | AU | Y | ECE |
| 502 | 90466010010 | 83682 | GUDAVALLI LASYA CHADRIKA | GUDAVALLI CHANTI BABU | SC_GIRLS_AU | F | SC | AU | Y | ECE |
| 503 | 90465010295 | 40965 | TULIMILLI NAGA MALLESWARI | TULIMILLI NAGESWARA RAO | BC_D_GIRLS_AU | F | BC_D | AU | Y | ECE |
| 504 | 90472030148 | 40996 | AALLA UHA SRI PRIYA | AALLA DURGA KUMAR | BC_D_GEN_AU | F | BC_D | AU | Y | ECE |
| 505 | 90478020022 | 46931 | ALLU SRIHARI | ALLU TIRUPATI RAO | BC_D_GEN_AU | M | BC_D | AU | Y | ECE |
| 506 | 90472040056 | 60166 | MALLAMPALLY JAYANTHA SIVA SRINIVAS | M SIVA NAGA RAJU | BC_A_GEN_AU | M | BC_A | AU | Y | ECE |
| 507 | 90472050001 | 59551 | KANNA KAVYA | KANNA SRINIVASA RAO | BC_A_GEN_AU | F | BC_A | AU | Y | ECE |
| 508 | 90472050061 | 45959 | SONTI POORNESWAR I | SONTI NAGARAJU | BC_B_GIRLS_AU | F | BC_B | AU | Y | ECE |
| 509 | 90562090164 | 61523 | MOKA SAI VENKATA SURESH | MOKA MUKTHESWARA RAO | BC_A_GEN_AU | M | BC_A | AU | Y | ECE |
| 510 | 90565010174 | 102774 | VINUKONDA VIKRAM | VINUKONDA RAVI | ST_GEN_AU | M | SC | AU | Y | ECE |
| 511 | 90565010211 | 99789 | MUTYALA PRAVALLIKA | MUTYALA NAGESWARA RAO | SC_GEN_AU | F | SC | AU | Y | ECE |
| 512 | 90565010292 | 89569 | BATTULA ARUN | BATTULA SUBBA RAO | SC_GEN_AU | M | SC | AU | Y | ECE |
| 513 | 90566010103 | 34355 | KESANA SYAM KUMAR | KESANA AMALESWARA RAO | BC_B_GEN_UR | M | BC_B | AU | Y | ECE |
| 514 | 90566010105 | 29874 | UVLLI CHAITANYA LAKSHMI | UVLLI VENKATA KRISHNA RAO | EWS_GEN_UR | F | OC | AU | Y | ECE |
| 515 | 90566010044 | 28857 | PINNINTI LOHITH | PINNINTI LAKSHMI NAIDU | BC_D_GEN_AU | M | BC_D | AU | Y | ECE |
| 516 | 90566010045 | 25207 | MAMIDI PUJASREE | MAMIDI SATYANARAYANA | OC_GEN_AU | F | OC | AU | Y | ECE |

| | | | | | | | | | | |
|-----|-------------|--------|--------------------------------|-------------------------------|---------------|---|------|----|---|-----|
| 517 | 90572030311 | 105733 | ABDUL BIBI SAYYEDA | ABDUL SALAM | BC_E_GIRLS_AU | F | BC_E | AU | Y | ECE |
| 518 | 90572030444 | 100973 | KOCHERLA RAVITEJA | KOCHERLA SRINIVASARAO | SC_PHV_GEN_AU | M | SC | AU | Y | ECE |
| 519 | 90572030684 | 60526 | MOHAMMAD KOUSER ALI | MOHAMMAD SARAFARAJ HUSSAIN | BC_E_GEN_AU | M | BC_E | AU | Y | ECE |
| 520 | 90572030823 | 59640 | MAMIDISETTI JOSHNADEVI | MAMIDISETTI VENKATESWARA RAO | BC_B_GIRLS_AU | F | BC_B | AU | Y | ECE |
| 521 | 90575030056 | 73937 | VADDIMUKKALA VENU | VADDIMUKKALA MALYADRI | SC_GEN_AU | M | SC | AU | Y | ECE |
| 522 | 90575020138 | 60068 | KUNCHALA HEMANTH KUMAR | KUNCHALA YEDUKONDALU | BC_A_GEN_AU | M | BC_A | AU | Y | ECE |
| 523 | 90574010065 | 32326 | BOMMANABOINA LOKESH | BOMMANABOINA SUBBAIAH | OC_GEN_AU | M | BC_D | AU | Y | ECE |
| 524 | 90662010069 | 73751 | SHAIK NASREEN CHANDINI | SHAIK MOHAMMAD GOUSE | BC_E_GIRLS_UR | F | BC_E | AU | Y | ECE |
| 525 | 90665010016 | 26315 | GARLAPATI JYOTHIKA | GARLAPATI SAIBABU | EWS_GIRLS_AU | F | OC | AU | Y | ECE |
| 526 | 90662110042 | 29635 | ANNAPAREDDY YAKSHITHA BALA SAI | ANNAPAREDDY VENU GOPALA SWAMI | EWS_GIRLS_AU | F | OC | AU | Y | ECE |
| 527 | 90665010165 | 90761 | EEDA SWATHI | RADHAKRISHNA | SC_GIRLS_AU | F | SC | AU | Y | ECE |
| 528 | 90665010140 | 35578 | YELLETI MEENAKSHI | YELLETI MAHESH BABU | BC_B_GEN_UR | F | BC_B | AU | Y | ECE |
| 529 | 90665010235 | 31201 | VEERUBHOTLA SRIVIDYA | VEERUBHOTLA SRINIVASARAO | OC_GIRLS_AU | F | OC | AU | Y | ECE |
| 530 | 90666010008 | 42542 | KARETI HEMA SIRISHA | KARETI DURGA RAO | BC_D_GIRLS_AU | F | BC_D | AU | Y | ECE |
| 531 | 90665010092 | 68161 | PULI PREM KUMAR | PULI RAMESH | SC_GEN_AU | M | SC | AU | Y | ECE |
| 532 | 90665010095 | 50721 | ROKKAM VARSHITHA | ROKKAM VEERA VENKATA RAO | BC_B_GEN_AU | F | BC_B | AU | Y | ECE |
| 533 | 90671010121 | 47707 | DASARI SRIJA | DASARI PRABHUDASU | SC_GEN_UR | F | SC | AU | Y | ECE |
| 534 | 90666010052 | 49015 | MAGANTI MOULIKA | MAGANTI RAVI SRINIVAS | BC_D_GEN_AU | F | BC_D | AU | Y | ECE |
| 535 | 90666010102 | 23448 | MATURI BABU RAO | MATURI RAMA MOHAN RAO | OC_GEN_AU | M | OC | AU | N | ECE |
| 536 | 90672030529 | 62892 | DUSI SAI | DUSI SURYANARAYANA | SC_GEN_AU | M | SC | AU | Y | ECE |

| | | | | | | | | | | |
|-----|-------------|-------|--|-------------------------------------|-------------------|---|------|----|---|-----|
| 537 | 90672020185 | 35618 | BANDI YASWANTH REDDY | BANDI SRINIVASA REDDY | OC_GEN_AU | M | OC | AU | Y | ECE |
| 538 | 90672020081 | 23683 | PULI MANOJ KUMAR | PULI CHANTI | EWS_GEN_UR | M | OC | AU | Y | ECE |
| 539 | 90672020024 | 40858 | VISWANADHAP ALLI HASANTHI | VISWANADHAP ALLI RAMA KRISHNA | BC_A_GIRLS_A U | F | BC_A | AU | Y | ECE |
| 540 | 90673020057 | 38097 | NARIKELLA AJAY | NARIKELLA LAKSHMI NARAYANA | EWS_GEN_UR | M | OC | AU | Y | ECE |
| 541 | 90672050013 | 58459 | PARASA NAGA VIJAYA DURGA | PARASA RAMBABU | BC_B_GIRLS_A U | F | BC_B | AU | Y | ECE |
| 542 | 90757010202 | 55325 | BATTINA MEGHANA | BATTINA VENKATESWA RLU | EWS_GIRLS_A U | F | OC | AU | Y | ECE |
| 543 | 90690020048 | 53365 | KUNDEM DHANA LAKSHMI | KUNDEM MALLESWARA RAO | BC_B_GEN_AU | F | BC_B | AU | Y | ECE |
| 544 | 90761020026 | 34625 | BEZAWADA YAMUNA | BEZAWADA NAGA RAJU | OC_GIRLS_AU | F | BC_B | AU | Y | ECE |
| 545 | 90765010004 | 59616 | VUYYURU VENKATA YASWANTH | VUYYURU VENKATESWA RA RAO | BC_B_GEN_AU | M | BC_B | AU | Y | ECE |
| 546 | 90762040125 | 95865 | YEZARLA PRAVEEN PAL | YEZARLA CHENCHALAR AO | SC_GEN_AU | M | SC | AU | Y | ECE |
| 547 | 90762050020 | 33953 | SRIRAM SREE LAKSHMI | SRIRAM RAMESH | EWS_GIRLS_A U | F | OC | AU | Y | ECE |
| 548 | 90762090067 | 60872 | MAKKENA SAI KIRAN | MAKKENA KONDALU | BC_A_GEN_AU | M | BC_A | AU | Y | ECE |
| 549 | 90762110044 | 28102 | DATHRI SRI LAKSHMI MAMIDI | GANAGADHAR A RAO MAMIDI | EWS_GIRLS_A U | F | OC | AU | Y | ECE |
| 550 | 90762120039 | 34173 | CHALLA SRIKANTH | CHALLA VENKATA KOTAIAH | OC_NCC_GEN _AU | M | OC | AU | Y | ECE |
| 551 | 90765010111 | 96432 | MENDA UDAY KUMAR | MENDA SUBHAKAR RAO | SC_GEN_AU | M | SC | AU | Y | ECE |
| 552 | 90765010120 | 94245 | SHAIK KHAJA PARVEEN | SHAIK CHAN BASHA | BC_E_GIRLS_A U | F | BC_E | AU | Y | ECE |
| 553 | 90765010238 | 45665 | SANAPALA VARALAKSHMI | SANAPALA DHARMA RAJU | BC_A_GIRLS_A U | F | BC_A | AU | Y | ECE |
| 554 | 90790020157 | 31066 | RAAVI LAKSHMI NARASIMHA DHARMA PRABHAS | RAAVI VENKATA KRISHNA RAO | OC_GEN_AU | M | OC | AU | Y | ECE |

| | | | | | | | | | | |
|-----|-------------|--------|---------------------------------|--|-------------------|---|------|----|---|-----|
| 555 | 90792010097 | 34476 | MUPPIDI CHAITANYA SAI | MUPPIDI SIVAJI REDDY | EWS_GEN_AU | F | OC | AU | Y | ECE |
| 556 | 90861030017 | 31353 | CHAVALA SHANMUKHAN ADH | CHAVALA VENKATA NAGA BABU | BC_D_GEN_AU | M | BC_D | AU | Y | ECE |
| 557 | 90865010033 | 47163 | BUSAM SASI KIRAN | BUSAM VAYU NANDANA RAO | BC_B_GEN_AU | M | BC_B | AU | N | ECE |
| 558 | 90865010059 | 61039 | PANDI MANOJ KUMAR | PANDI VENKATA RAO | BC_B_GEN_AU | M | BC_B | AU | Y | ECE |
| 559 | 90778010109 | 33098 | GOLLANGI MANIKANTA | GOLLANGI JOGARAO | BC_D_GEN_AU | M | BC_D | AU | Y | ECE |
| 560 | 90774010147 | 33060 | BOMMINENI NAVA KALYAN | BOMMINENI CHINNA SATYAM | OC_GEN_AU | M | OC | AU | Y | ECE |
| 561 | 90772020066 | 45747 | ARJAMPUDI VENKATA KISHORE | ARJAMPUDI VENKATESWA RA RAO | EWS_GEN_AU | M | OC | AU | Y | ECE |
| 562 | 90772030418 | 103201 | RAMAKURI KRUPA KEERTHI | RAMAKURI RAMBABU | ST_GIRLS_AU | F | SC | AU | Y | ECE |
| 563 | 90766010072 | 102677 | ABDUL AYESHA TARANNUM | ABDUL RAKHEEB | BC_E_GIRLS_A U | F | BC_E | AU | N | ECE |
| 564 | 90772010207 | 46657 | PITLA PREM SAGAR | PITLA YUVARAJU | BC_D_GEN_AU | M | BC_D | AU | Y | ECE |
| 565 | 90766010093 | 33823 | KOONAPARED DY PREETHI | KOONAPARED DY VENKATESWA RA RAO | OC_GIRLS_AU | F | OC | AU | Y | ECE |
| 566 | 90766010107 | 32343 | KOKKERA PARDHU SREE | KOKKERA DURGANJANE YULU | OC_GIRLS_AU | F | OC | AU | Y | ECE |
| 567 | 90766010113 | 64522 | PETLA SASIKANTH | PETLA ARJUNA RAO | ST_GEN_AU | M | SC | AU | N | ECE |
| 568 | 90771010049 | 40308 | PULI JEEVANA SREE | RAJESWARAR AO | SC_GIRLS_UR | F | SC | AU | Y | ECE |
| 569 | 90766010033 | 30573 | MADASU RESHMA TEJA SRI | MADASU VENKATA SRINIVASA RAO | EWS_GEN_AU | F | OC | AU | Y | ECE |
| 570 | 90865010175 | 60394 | MOPIDEVI SIVA SAI KUMAR | MOPIDEVI VENKATESWA RA RAO | BC_A_GEN_AU | M | BC_A | AU | Y | ECE |
| 571 | 90865010225 | 32854 | BANDARU DURGA RAO | BANDARU VENKATA RAMANA | BC_D_GEN_AU | M | BC_D | AU | Y | ECE |
| 572 | 90865010168 | 57280 | KAGITHA CHARAN TEJA | KAGITHA SRINIVASA RAO | BC_B_GEN_AU | M | BC_B | AU | Y | ECE |

| | | | | | | | | | | |
|-----|-------------|--------|--------------------------------------|--------------------------------------|-----------------------|---|------|----|---|-----|
| 573 | 90865010269 | 51215 | KOPPADI CHANDRA SEKHAR | KOPPADI MURALI | BC_A_GEN_AU | M | BC_A | AU | Y | ECE |
| 574 | 90866010031 | 53292 | KOKKILIGADD A KAVYA | KOKKILIGADD A VENKATA NARASIAH | BC_A_GEN_AU | F | BC_A | AU | Y | ECE |
| 575 | 90865010149 | 51107 | ANNAVARAPU THOLAKARI NAGA SRI | ANNAVARAPU SIVA NAGA RAJU | BC_B_GIRLS_A U | F | BC_B | AU | Y | ECE |
| 576 | 90872030123 | 58814 | DASARI AMULYA | DASARI DEVANANDA RAO | BC_C_GEN_AU | F | BC_C | AU | Y | ECE |
| 577 | 90872030134 | 75233 | KOPPULA YESU BABU | KOPPULA JAKRAIAH | SC_GEN_AU | M | SC | AU | Y | ECE |
| 578 | 90961030009 | 28520 | DHARMARAJU ELISHA | DHARMARAJU SRINIVASA RAO | BC_A_GEN_UR | M | BC_A | AU | Y | ECE |
| 579 | 90965010006 | 28404 | RAMANA LAKSHMI KANTH | RAMANA VENKANNA | BC_B_GEN_UR | M | BC_B | AU | Y | ECE |
| 580 | 90962030097 | 60716 | CHILAKALAPU DI ABHILASH | CHILAKALAPU DI PAPA RAO | BC_A_GEN_AU | M | BC_A | AU | Y | ECE |
| 581 | 90962040035 | 171811 | CHIRUMAMILL A NAGA PHANI RAM | CHIRUMAMILL A PREM CHAND | ST_GEN_AU | M | ST | AU | Y | ECE |
| 582 | 90962080060 | 39131 | CHENNU NAGA SWETHA | CHENNU NARAYANA | BC_A_CAP_GI RLS_UR | F | BC_A | AU | Y | ECE |
| 583 | 90965010061 | 26966 | NERUSU SRI VENKATA SATISH BABU | NERUSU RAMA MOHAN RAO | BC_D_GEN_UR | M | BC_D | AU | Y | ECE |
| 584 | 90965010079 | 31094 | MATURI NEHA PRANEETHA | MATURI MADHAN MOHAN RAO | OC_GIRLS_AU | F | OC | AU | Y | ECE |
| 585 | 90965010111 | 27494 | PULLAPATI ROOP KIRAN | PULLAPATI SUBRAMANYE SHWAR RAO | BC_A_GEN_UR | M | BC_A | AU | Y | ECE |
| 586 | 90965010204 | 72688 | NAMBURI VIJAYA KRUPA RANI | NAMBURI SAMUEL | SC_GIRLS_AU | F | SC | AU | Y | ECE |
| 587 | 90965010213 | 69538 | ABDUL LATHIF | ABDUL JABBAR | BC_E_GEN_AU | M | BC_E | AU | Y | ECE |
| 588 | 90965010279 | 55602 | BORRA HIMANTH | BORRA SATYANARAYA NA | BC_B_GEN_AU | M | BC_B | AU | Y | ECE |
| 589 | 90965010178 | 54199 | MAREEDU JAYINYA | SRINIVASA RAO | BC_B_GIRLS_A U | F | BC_B | AU | Y | ECE |
| 590 | 90970010065 | 33063 | GANDRA PUJITHA | GANDRA VENKATA REDDY | EWS_GEN_AU | F | OC | AU | Y | ECE |

| | | | | | | | | | | |
|-----|-------------|--------|---------------------------|-----------------------------|-------------------|---|------|----|---|-----|
| 591 | 90972030852 | 90722 | TALAMALA PALLAVI | TALAMALA CHITTIBABU | SC_GEN_AU | F | SC | AU | Y | ECE |
| 592 | 90975030137 | 30901 | MARAM SUSHMA | MARAM SUBBARREDDY | OC_GIRLS_AU | F | OC | AU | Y | ECE |
| 593 | 90972040077 | 32225 | GUJJULA NITHIN REDDY | GUJJULA VENKATESWARA REDDY | OC_GEN_AU | M | OC | AU | Y | ECE |
| 594 | 90991010034 | 37204 | MOKA JANAKIRAM | MOKA YEDUKONDALU | BC_A_GEN_UR | M | BC_A | AU | Y | ECE |
| 595 | 91061030036 | 49716 | BUDUPULA HARSHAVARDHINI | BUDUPULA PRAKASA RAO | SC_CAP_GIRLS_UR | F | SC | AU | Y | ECE |
| 596 | 91065010104 | 56288 | BODDU KUMARI | BODDU SRINIVASARAO | SC_GEN_UR | F | SC | AU | Y | ECE |
| 597 | 91065010054 | 107588 | SHAIK HASEENA | SHAIK GOUSE | BC_E_GIRLS_AU | F | BC_E | AU | Y | ECE |
| 598 | 91062010128 | 60853 | GOVATHOTI VAMSI | GOVATHOTI PRASAD | SC_GEN_UR | M | SC | OU | Y | ECE |
| 599 | 91065010012 | 43926 | KORUKONDA TEJA SRI | KORUKONDA BALAKOTIAH | EWS_GIRLS_UR | F | OC | AU | Y | ECE |
| 600 | 91066010047 | 27309 | LUKKA REENAMADHURI | LUKKA YEDUKONDALU | BC_B_GEN_UR | F | BC_B | AU | Y | ECE |
| 601 | 91066010066 | 34857 | CHIRIVELLA PAVANI | CHIRIVELLA VENKANNA | BC_D_GIRLS_AU | F | BC_D | AU | Y | ECE |
| 602 | 91066010100 | 37643 | LOYA JAYACHANDRAMANIKANTA | LOYA SATYANARAYANA | BC_D_GEN_AU | M | BC_D | AU | Y | ECE |
| 603 | 91072010194 | 85950 | ISLAVATH KARTHIK | ISLAVATH SUBBARAO | ST_NCC_GIRLS_AU | M | ST | AU | Y | ECE |
| 604 | 91072010294 | 28473 | POTHURAJULEELA KRISHNA | NAGA BABU | EWS_GEN_AU | M | OC | AU | Y | ECE |
| 605 | 91066010120 | 71525 | DASI MAHESH | DASI NAGENDRARAO | ST_GEN_AU | M | SC | AU | Y | ECE |
| 606 | 91066010002 | 39759 | CHEBOYINA SAI KRISHNA | CHEBOYINA NAGAMALLESWARARAO | BC_D_GEN_AU | M | BC_D | AU | Y | ECE |
| 607 | 91092010078 | 44963 | NAVUDU HEMAGOPIKA DEVI | NAVUDU BANGARAYYA | BC_D_PHO_GIRLS_AU | F | BC_D | AU | Y | ECE |
| 608 | 91072030215 | 70233 | SHAIK IMRAN | SHAIK MOHAMMADHKHALEEL | BC_E_GEN_AU | M | BC_E | AU | Y | ECE |

| | | | | | | | | | | |
|-----|-------------|--------|---|--|---------------|---|------|----|---|-----|
| 609 | 91072030075 | 31699 | SINGARAJU B MALLIKHARJU NA RAJESWARA PRASAD | SINGARAJU SESHU KUMAR | OC_GEN_AU | M | OC | AU | Y | ECE |
| 610 | 91072030674 | 34437 | VENNA SURENDRA REDDY | VENNA SUNDARA RAMIREDDY | OC_CAP_GEN_UR | M | OC | AU | Y | ECE |
| 611 | 91072030345 | 119358 | KUMBHA GANESH DURGA PRASAD | KUMBHA BRAHMAM | ST_GEN_UR | M | ST | AU | Y | ECE |
| 612 | 91074010057 | 95299 | KARETI BRAHMA TEJA | KARETI BALA | SC_GEN_AU | M | SC | AU | Y | ECE |
| 613 | 91089010164 | 96037 | PASALA VAMSI KRISHNA | PASALA GANAPATHI RAO | BC_D_GEN_AU | M | BC_D | AU | Y | EEE |
| 614 | 91072030798 | 99875 | MURAPAKA RAMESH KUMAR | MURAPAKA LAKSHMANA RAO | BC_A_GIRLS_AU | M | BC_A | AU | Y | EEE |
| 615 | 91092010161 | 107872 | PATARLAPALLI UMA MAHESWARA RAO | PATARLAPALLI venu GOPALA SWAMY | BC_A_GEN_AU | M | BC_A | AU | Y | EEE |
| 616 | 91066010027 | 114039 | KESANA LIKHITHA | KESANA SIVA SANKARA PRASAD | BC_B_GEN_AU | F | BC_B | AU | Y | EEE |
| 617 | 91072010158 | 161017 | GUDAPATI KARTHIK | GUDAPATI NARESH BABU | SC_GEN_UR | M | SC | AU | Y | EEE |
| 618 | 91066010013 | 80274 | KOSURU SNEHA SRI | KOSURU LEELA RAMPRASAD | EWS_GIRLS_AU | F | OC | AU | Y | EEE |
| 619 | 91065010173 | 98009 | KOLLU VEERA NAGA VENKATA GANGADHAR | KOLLU DASARADHAR AMAIAH | OC_CAP_GEN_UR | M | OC | AU | Y | EEE |
| 620 | 91065010191 | 116487 | PANTHAGANI CHANDU | PANTHAGANI ANURUDRUDU | SC_GEN_AU | M | SC | AU | Y | EEE |
| 621 | 91063020095 | 74941 | MADDALA PRUDHVI PALA MANIKANTA RAMAKRISHNA | MADDALA MUSALAYYA | EWS_GEN_AU | M | OC | AU | Y | EEE |
| 622 | 91065010008 | 142803 | GUBILI INDU PRIYA | GUBILI RENU VENKATA NAGA JANAKI RAMAYYA | EWS_GIRLS_UR | F | OC | AU | Y | EEE |
| 623 | 91062010056 | 70917 | AMMISSETTI SAI SOWJANYA | AMMISSETTI MALLESWARA RAO | SC_GEN_AU | F | OC | AU | Y | EEE |

| | | | | | | | | | | |
|-----|-------------|--------|-------------------------------------|--|---------------------|---|------|----|---|-----|
| 624 | 90971010056 | 103162 | PANTHAGANI JOY EDWARD FRANCIS | PANTHAGANI CHRIST DOSS | BC_C_GEN_AU | M | BC_C | AU | Y | EEE |
| 625 | 90972030349 | 109041 | DOKKU JAYA SRI | DOKKU SURESH | BC_D_GEN_AU | F | BC_D | AU | Y | EEE |
| 626 | 90965010282 | 121243 | KOSANAM LAVANYA | KOSANAM VENKATESWA RARAO | BC_B_GEN_AU | F | BC_B | AU | Y | EEE |
| 627 | 90966010072 | 159521 | KOLLURI BHAGATH | KOLLURI RAMANJANEY ULU | SC_GEN_AU | M | SC | AU | Y | EEE |
| 628 | 90966010014 | 116186 | KONATHAM HARSHITHA | KONATHAM SRINIVASA RAO | BC_D_GEN_AU | F | BC_D | AU | Y | EEE |
| 629 | 90965010066 | 111962 | MOHAMMAD SHANOR | ABID | BC_E_GEN_AU | M | BC_E | AU | Y | EEE |
| 630 | 90965010028 | 53435 | KOTA ESTHER RANI | SURESH KUMAR | OC_GEN_AU | F | OC | AU | Y | EEE |
| 631 | 90957010118 | 53435 | YANNAM VENNELA | YANNAM VENKATA LAKSHMI NARASAIH | OC_GEN_AU | F | OC | AU | Y | EEE |
| 632 | 90866010116 | 136546 | DALIPARTHI NAGA MANI | DALIPARTHI VISHNU VARDHANA BABU | BC_A_GIRLS_A U | F | BC_A | AU | Y | EEE |
| 633 | 90872030061 | 90122 | THATHA LAHARIKA | THATHA RAMBABU | BC_B_GIRLS_ UR | F | BC_B | AU | Y | EEE |
| 634 | 90866010021 | 86759 | GORIPARTHI KAVYA | GORIPARTHI VENKATESWA RA RAO | SC_GIRLS_AU | F | BC_D | AU | Y | EEE |
| 635 | 90865010241 | 76919 | ALLADA PADMA SULOCHANA | ALLADA SUBRAHMANY AM | SC_GIRLS_AU | F | OC | AU | Y | EEE |
| 636 | 90772010296 | 157287 | TADIVALASA JAYA SRI | TADIVALASA DURGA RAO | BC_A_GIRLS_A U | F | BC_A | AU | Y | EEE |
| 637 | 90865010043 | 46845 | DIMMITA SAI KEERTHI | DIMMITA SRINIVASA RAO | OC_GIRLS_UR | F | BC_D | AU | Y | EEE |
| 638 | 90865010101 | 123461 | SAJIDUNNISA | ABDUL JABBAR | BC_E_GIRLS_A U | F | BC_E | AU | Y | EEE |
| 639 | 90865010095 | 63820 | NIMMAGADDA BHAVANA CHOWDARY | NIMMAGADDA JAYA SEKHAR | SC_GEN_AU | F | OC | AU | Y | EEE |
| 640 | 90865010014 | 115641 | VARRE HEMANTH KUMAR | VARRE VIJAY KUMAR | SC_GEN_AU | M | OC | AU | Y | EEE |
| 641 | 90789010141 | 94245 | MARISERLA VIDYA SAGAR | MARISERLA POLINAIDU | BC_D_CAP_GE N_UR | M | BC_D | AU | Y | EEE |

| | | | | | | | | | | |
|-----|-------------|--------|--------------------------------|--------------------------------------|---------------|---|------|----|---|-----|
| 642 | 90765010138 | 162354 | JUVVANAPUDI SRI LAKSHMI | JUVVANAPUDI VENKATESWARA RAO | SC_GEN_UR | F | SC | AU | Y | EEE |
| 643 | 90766010032 | 92002 | KONATHAM PURNIMA | KONATHAM ANJANEYULU | ST_GIRLS_AU | F | BC_D | AU | Y | EEE |
| 644 | 90765010227 | 104384 | BILLAGANTI HEMA NAGALATHA | BILLAGANTI DURGA PRASAD | BC_D_GIRLS_AU | F | BC_D | AU | Y | EEE |
| 645 | 90765010160 | 94245 | KARANI HEMALATHA | KARANI KHADAR BABU | BC_A_GIRLS_UR | F | BC_A | AU | Y | EEE |
| 646 | 90765010143 | 150278 | BETHAPUDI GOWTHAM | BETHAPUDI VEERA VENKATA KUMARA SWAMY | BC_A_GEN_AU | M | BC_A | AU | Y | EEE |
| 647 | 90765010098 | 73816 | MALLIREDDY LIKITHA REDDY | MALLIREDDY SURESH REDDY | EWS_GIRLS_AU | F | OC | AU | Y | EEE |
| 648 | 90765010052 | 58180 | DEVIREDDI KAMALAKSHI | DEVIREDDI MAHESH | OC_GEN_AU | F | OC | AU | Y | EEE |
| 649 | 90761010102 | 111667 | PYLA PAVAN KUMAR | PYLA VENKATESWARA RAO | SC_GEN_AU | M | OC | AU | Y | EEE |
| 650 | 90690020167 | 120992 | MADEM SRUTHI LAYA | MADEM RAMBABU | BC_B_GEN_AU | F | BC_B | AU | Y | EEE |
| 651 | 90672020107 | 90615 | GORIPARTHI VANDANA | APPA RAO | ST_GIRLS_AU | F | BC_D | AU | Y | EEE |
| 652 | 90672030631 | 82089 | DUTTA KAVYA SREE | DUTTA BALAKRISHNA | EWS_GEN_AU | F | OC | AU | Y | EEE |
| 653 | 90672030773 | 50273 | YARRAMSETTI VIJAYA | YARRAMSETTI VENKATA NARASA RAO | OC_GIRLS_AU | F | OC | AU | Y | EEE |
| 654 | 90670010077 | 119294 | TAMMINETI SAMUEL IJAK | TAMMINETI ABRAHAM | SC_GEN_AU | M | OC | AU | Y | EEE |
| 655 | 90665010035 | 124636 | VADLANI VENKATA LAKSHMI | VADLANI PURNASASTRULU | SC_GIRLS_AU | F | OC | AU | Y | EEE |
| 656 | 90665010080 | 89085 | KETHURAJU TEJA NAGASRI BHAVANI | KETHURAJU BHAGYASESHU | EWS_GEN_AU | F | OC | AU | Y | EEE |
| 657 | 90665010081 | 93785 | GADI KEERTHIPRIYA | GADI VEERA VENKATA NAGA VARA PRASAD | ST_GEN_AU | F | OC | AU | Y | EEE |
| 658 | 90665010226 | 131136 | VEERANKI NAVEEN | VEERANKI CHANDRA SEKHAR | BC_B_GEN_AU | M | BC_B | AU | Y | EEE |
| 659 | 90665010135 | 112453 | MURALA VENKATA DIVYA | MURALA JAGANMOHAN RAO | BC_B_GIRLS_AU | F | BC_B | AU | N | EEE |

| | | | | | | | | | | |
|-----|-------------|--------|-----------------------------------|-----------------------------|-----------------|---|------|----|---|-----|
| 660 | 90665010138 | 133923 | BATTU JAYANTH | BATTU VENKATA SOMESWARA RAO | SC_GEN_UR | M | SC | AU | Y | EEE |
| 661 | 90592010222 | 92183 | NUNNA BHAGYASRI | NUNNA RAMESH | BC_D_GIRLS_AU | F | BC_D | AU | Y | EEE |
| 662 | 90661020155 | 90653 | PILLA LEELA SATYA SANKAR | PILLA VASUDEVARA O | BC_D_GEN_AU | M | BC_D | AU | Y | EEE |
| 663 | 90661030140 | 109926 | VAKA MANOJ SAI | VAKA ARAVIND | BC_B_GEN_AU | M | BC_B | AU | Y | EEE |
| 664 | 90661030174 | 73973 | KOLA JAHNAVI | KOLA SRINIVASA RAO | EWS_GIRLS_AU | F | OC | AU | Y | EEE |
| 665 | 90588010018 | 73445 | RAVIPALLI BHAVANI | RAVIPALLI CHINNAM NAIDU | OC_PHH_GIRLS_AU | F | BC_D | AU | Y | EEE |
| 666 | 90566010077 | 93668 | MATTA RITHVIKA | MATTA BALAJI RAO | BC_B_GIRLS_AU | F | BC_B | AU | Y | EEE |
| 667 | 90566010007 | 158097 | KATE MAMATHA | KATE KOTESWARA RAO | SC_GIRLS_UR | F | SC | AU | Y | EEE |
| 668 | 90561030135 | 83941 | PAMU BHANU SRI | PAMU VEERA VENKATESWARA RAO | BC_D_GIRLS_UR | F | BC_D | AU | Y | EEE |
| 669 | 90565010044 | 111536 | DUSANAPUDI SRAVANTHI | DUSANAPUDI SRINIVASA RAO | OC_GIRLS_AU | F | OC | AU | Y | EEE |
| 670 | 90472030369 | 113786 | VARUDU NAVEEN NISCHAL | VARUDU MAMILLU | SC_GEN_AU | M | OC | AU | Y | EEE |
| 671 | 90557010167 | 54634 | PARSAPU NAGARAJU | PARSAPU ANJANEYULU | OC_GEN_AU | M | OC | AU | Y | EEE |
| 672 | 90561010040 | 129117 | VELPURI ANUSHA | VELPURI NAGARAJU | BC_D_GIRLS_AU | F | BC_D | AU | Y | EEE |
| 673 | 90561010129 | 104094 | VEMULA S V V SATYA SAI NAGA PAVAN | VEMULA SARWESWARA RAO | OC_PHV_GEN_AU | M | OC | AU | Y | EEE |
| 674 | 90472030799 | 100922 | VEERANKI ANANTHKUMAR | VEERANKI RAMESH | BC_B_GEN_AU | M | BC_B | AU | Y | EEE |
| 675 | 90465010291 | 160908 | GUDIVADA MEENA AMRUTA | GUDIVADA VIJAY KUMAR | SC_NCC_GEN_AU | F | SC | AU | Y | EEE |
| 676 | 90465010171 | 76262 | MATTA VARUN TEJA | MATTA RAMESH | BC_B_GEN_AU | M | BC_B | AU | Y | EEE |
| 677 | 90465010086 | 93495 | LINGAM REVATHI JHANSI | LINGAM RAVI KUMAR | EWS_GEN_AU | F | OC | AU | Y | EEE |

| | | | | | | | | | | |
|-----|-------------|--------|-----------------------------------|------------------------------|-----------------|---|------|----|---|-----|
| 678 | 90465010060 | 170557 | UPPULETI RUSHITHA | UPPULETI NAGA MALLESWARA RAO | ST_GEN_AU | F | SC | AU | N | EEE |
| 679 | 90461030131 | 122789 | ULISI SRILEKHA | ULISI PANDURANGA RAO | SC_GIRLS_AU | F | OC | AU | Y | EEE |
| 680 | 90462010162 | 101541 | MOHAMMED HUSSAIN | KHAISER HUSSAIN | OC_GEN_AU | M | OC | AU | Y | EEE |
| 681 | 90395020069 | 105576 | TENTU HEMA SAI KUMAR | TENTU APPALA NADIU | BC_D_GEN_AU | M | BC_D | AU | Y | EEE |
| 682 | 90366010004 | 94954 | KANNA MOHITH | KANNA NAGA POORNACHAN DRARAO | BC_A_GEN_AU | M | BC_A | AU | Y | EEE |
| 683 | 90372030634 | 148606 | PELLURU VENKATA RAVINDRA | PELLURU CHINNA VENKATESWARLU | BC_A_GEN_AU | M | BC_A | AU | Y | EEE |
| 684 | 90372050066 | 69878 | GANTA SRAVANI | GANTA NARESH | BC_D_GEN_UR | F | BC_D | AU | Y | EEE |
| 685 | 90372020098 | 124580 | MD ABDUL SALAM | MD IQBAL PASHA | BC_E_PHO_GEN_AU | M | BC_E | AU | Y | EEE |
| 686 | 90372030104 | 57199 | KAMMILI LALITHA | KAMMILI SUBBARAO | OC_GEN_AU | F | OC | AU | Y | EEE |
| 687 | 90365010198 | 150364 | MACHARLA LILLY | MACHARLA PREM KUMAR | BC_B_GEN_AU | F | BC_C | AU | Y | EEE |
| 688 | 90361030076 | 128384 | DASARI MOHITHA RANGA VALLIKA | DASARI RAMANJANEY ULU | OC_GIRLS_AU | F | BC_D | AU | Y | EEE |
| 689 | 90272020200 | 138233 | GINNELA DEEKSHITHA NAGA VAISHNAVI | GINNELA SRINIVASA RAO | BC_B_GIRLS_AU | F | BC_B | AU | Y | EEE |
| 690 | 90289020212 | 107959 | MANTRAPUDI ANIL KUMAR | MANTRAPUDI SANKARA RAO | BC_D_GEN_AU | M | BC_D | AU | Y | EEE |
| 691 | 90272050096 | 63055 | BOMMASANI MOHAN SUBHASH | BOMMASANI SRINIVASA RAO | EWS_GEN_AU | M | OC | AU | Y | EEE |
| 692 | 90265010250 | 56761 | GUTTİKONDA POOJITHA | GUTTİKONDA PRASAD | OC_GEN_AU | F | OC | AU | Y | EEE |
| 693 | 90265010272 | 118045 | VINNAKOTA RUPA RAJYA LAKSHMI | VINNAKOTA SRINIVASARAO | SC_GIRLS_AU | F | OC | AU | Y | EEE |
| 694 | 90266010076 | 118474 | PAMARTHI TEJA PRASANTH KUMAR | PAMARTHI RAMBABU | BC_B_GEN_AU | M | BC_B | AU | Y | EEE |

| | | | | | | | | | | |
|-----|-------------|--------|--|-----------------------------------|-------------------|---|------|----|---|-----|
| 695 | 90161010055 | 58634 | KATRAGADDA VVN LAKSHMI NARAYANI | VEERANJANEY ULU | EWS_GEN_AU | F | OC | AU | Y | EEE |
| 696 | 90165010215 | 110315 | PANJAGALA NARASIMHA RAO | PANJAGALA RANGA RAO | BC_D_GEN_AU | M | BC_D | AU | Y | EEE |
| 697 | 90166010108 | 121502 | CHILUKOTI SAI PRASAD | CHILUKOTI SRINIVAS | BC_B_GEN_AU | M | BC_B | AU | Y | EEE |
| 698 | 90166010094 | 57031 | TALARI SAI PALLAVI | TALARI SRINIVAS | EWS_GEN_AU | F | OC | AU | Y | EEE |
| 699 | 90165010281 | 99478 | VEERANKI NITHEESH KUMAR | VEERANKI SAMBA SIVA RAO | BC_B_GEN_AU | M | BC_B | AU | Y | EEE |
| 700 | 90172020180 | 122881 | KATTA RAMYA | KATTA SRINIVASARA O | ST_GEN_AU | F | ST | AU | Y | EEE |
| 701 | 90265010026 | 71798 | NUNNA HEMA SRI | NUNNA NAGA RAJU | BC_D_GIRLS_ UR | F | BC_D | AU | Y | EEE |
| 702 | 90265010070 | 106848 | MARADA LAHARI | MARADA PAPA RAO | BC_D_GIRLS_ AU | F | BC_D | AU | Y | EEE |
| 703 | 90265010112 | 49117 | ARISE AKASH | ARISE SATISH BABU | SC_GEN_UR | M | SC | AU | Y | INF |
| 704 | 90265010050 | 19975 | CHINTALAPUDI VAISHNAVI | CHINTALAPUDI SRIDHAR | OC_GIRLS_AU | F | OC | AU | Y | INF |
| 705 | 90172030791 | 66127 | DASI NAGA VAISHNAVI | DASI OMKAR | SC_GIRLS_AU | F | SC | AU | Y | INF |
| 706 | 90188010072 | 29185 | POLIREDDI KARTHIK | POLIREDDI RAMA KRISHNA | BC_D_GEN_AU | M | BC_D | AU | Y | INF |
| 707 | 90190010082 | 23763 | VALAVALA DADI NAGA SIVA SAI PAVAN | VALAVALA SRINIVASA RAO | EWS_GEN_AU | M | OC | AU | Y | INF |
| 708 | 90261020110 | 27610 | BENUBOYINA HEMA CHANDU | BENUBOYINA YESURATNAM | BC_D_GEN_AU | M | BC_D | AU | Y | INF |
| 709 | 90261020156 | 27392 | SAILA KISHORE | RAMESH | BC_D_GEN_AU | M | BC_D | AU | Y | INF |
| 710 | 90191010050 | 22585 | INTI JITHENDRAN | INTI YEDUKONDAL U | OC_PHV_GEN_ AU | M | OC | AU | Y | INF |
| 711 | 90172030036 | 87138 | KATRU JYOTHSNA | KATRU SIVA KUMAR | SC_GIRLS_AU | F | SC | AU | Y | INF |
| 712 | 90172030335 | 38721 | KOSIREDDY DAMESWARA RAO | KOSIREDDY APPALA NAIDU | BC_D_GEN_AU | M | BC_D | AU | Y | INF |
| 713 | 90172020106 | 20206 | AREVARAPU GOUTHAM | AREVARAPU VENKATESWA RA RAO | OC_GEN_AU | M | BC_D | AU | N | INF |

| | | | | | | | | | | |
|-----|-------------|-------|------------------------------|---------------------------------|---------------|---|------|----|---|-----|
| 714 | 90166010019 | 25968 | KAMMILA PRAVARDHA SREE SAINI | KAMMILA RAMBABU | EWS_GEN_AU | F | OC | AU | Y | INF |
| 715 | 90165010261 | 44494 | LUKKA SANJAY | LUKKA VENKATA DASU | BC_B_GEN_AU | M | BC_B | AU | Y | INF |
| 716 | 90166010084 | 38458 | PEDASINGU SAI SUSHMA SRI | PEDASINGU VIJAYA KUMAR U | BC_A_GIRLS_A | F | BC_A | AU | N | INF |
| 717 | 90165010026 | 38458 | VEERLA VARA LAKSHMI | VEERLA NAGESWARA RAO | BC_D_GIRLS_AU | F | BC_D | AU | Y | INF |
| 718 | 90165010114 | 37673 | ALAJINGI INDU EESWARI | ALAJINGI SURI BABU | BC_D_GIRLS_AU | F | BC_D | AU | Y | INF |
| 719 | 90165010188 | 26216 | AVULA ANUDEEP | AVULA RAMU | EWS_GEN_AU | M | OC | AU | Y | INF |
| 720 | 90165010181 | 76049 | BETHALA CHANDANA | ASHOK KUMAR | SC_GEN_AU | F | SC | AU | Y | INF |
| 721 | 90266010089 | 89039 | KARRA GEETHIKA | KARRA SURESH BABU | SC_GEN_AU | F | SC | AU | Y | INF |
| 722 | 90271010116 | 68822 | DARNASI PUJITHA | DARNASI VENKATESWARA RAO | SC_GIRLS_AU | F | SC | AU | Y | INF |
| 723 | 90266010072 | 22359 | LAKSHMI SATHVIKA DEVANABOINA | UMAMAHESWARA RAO DEVANABOINA | OC_GEN_AU | F | OC | AU | N | INF |
| 724 | 90273010210 | 22035 | NIDAMANURI SOHITH KUMAR | NIDAMANURI PREMA SARANA RAO | OC_GEN_AU | M | OC | AU | Y | INF |
| 725 | 90290010103 | 22397 | PEPAKAYALA MANISHA | PEPAKAYALA SRINIVASARAO | OC_GEN_AU | F | OC | AU | Y | INF |
| 726 | 90275030176 | 22287 | GUDIPUDI LAKSHMI SAILAJA | GUDIPUDI KOTESWARARAO | EWS_GEN_UR | F | OC | AU | Y | INF |
| 727 | 90272030498 | 49046 | BODDU NAGA SIDDARDHA BHEEM | BODDU SRINU BABU | SC_GEN_UR | M | SC | AU | Y | INF |
| 728 | 90272030692 | 22123 | LAKSHMI DIVYA THOTA | TRINADHA VENKATESWARA RAO THOTA | OC_GEN_AU | F | OC | AU | Y | INF |
| 729 | 90272030788 | 50405 | DEVARAJUGATU NAGA KARTHIK | DEVARAJUGATU BENARJEE | BC_A_GEN_AU | M | BC_A | AU | N | INF |
| 730 | 90362040147 | 46614 | MANDAPALLI MAHIKUMAR | MANDAPALLI SUBBARAO | BC_D_GEN_AU | M | BC_D | AU | Y | INF |
| 731 | 90362020046 | 42451 | YADDANAPUDI MURARI | YADDANAPUDI NAGESWARA RAO | BC_A_GEN_AU | M | BC_A | AU | Y | INF |

| | | | | | | | | | | |
|-----|-------------|-------|----------------------------------|---|-------------------|---|------|----|---|-----|
| 732 | 90365010033 | 48094 | MIRZA TAHSEEN RAZA | MIRZA MOHISIN RAZA | BC_E_GEN_AU | M | BC_E | AU | N | INF |
| 733 | 90365010060 | 90827 | PILLA KRISHNA KANTH | PILLA SEKHAR | ST_GEN_AU | M | SC | AU | Y | INF |
| 734 | 90365010237 | 22372 | DEVANABOYIN A YAMINI PRIYA | DEVANABOYIN A SRINIVASA RAO | OC_GEN_AU | F | BC_D | AU | Y | INF |
| 735 | 90365010164 | 26848 | JOGI ROHITHA | YEDUKONDAL U | BC_B_GEN_UR | F | BC_B | AU | Y | INF |
| 736 | 90365010126 | 42124 | MUDE VARSHA | MUDE RAMA KRISHNA | BC_D_GIRLS_ AU | F | BC_D | AU | Y | INF |
| 737 | 90365010104 | 44006 | CHATRAGADD A LIKHITHA | CHATRAGADD A VENKATESWA RA RAO | SC_GEN_AU | F | SC | AU | Y | INF |
| 738 | 90372030536 | 37765 | VINUKOLLU PAVAN TEJA | RAMA KRISHNAIAH | BC_A_GEN_AU | M | BC_A | AU | N | INF |
| 739 | 90366010008 | 55002 | VALLURI SARANYA | VALLURI SRINIVASA RAO | BC_A_GIRLS_A U | F | BC_A | AU | Y | INF |
| 740 | 90365010272 | 35340 | KOLLI MOUNIKA | KOLLI RAMA SURI APPARAO | BC_A_GIRLS_ UR | F | BC_A | AU | Y | INF |
| 741 | 90366010116 | 41201 | ACHCHANA KRUPA RAJU | ACHCHANA NAGA RAJU | BC_B_GEN_AU | M | BC_B | AU | Y | INF |
| 742 | 90372010237 | 80130 | YERUKUPATI ANAND BABU | YERUKUPATI RAJU | SC_GEN_AU | M | SC | AU | Y | INF |
| 743 | 90372010301 | 47320 | KAITHEPALLI RAMYA | KAITHEPALLI BHASKARA RAO | SC_GIRLS_UR | F | SC | AU | N | INF |
| 744 | 90375020148 | 24444 | DUDDUKURI MANICHANDR A | DUDDUKURI VENKATESWA RLU | OC_GEN_AU | M | OC | AU | Y | INF |
| 745 | 90465010025 | 28954 | MOHAMMAD SALMA SULTHANA | MOHAMMAD IQBAL | BC_E_GIRLS_ UR | F | BC_E | AU | Y | INF |
| 746 | 90465010033 | 26101 | KONATHAM VIJAY RAGHU VARMA | KONATHAM SRINIVASA RAO | BC_D_GEN_AU | M | BC_D | AU | Y | INF |
| 747 | 90465010089 | 41312 | ABDUL FARHEEN | ABDUL ASAN | BC_E_GIRLS_A U | F | BC_E | AU | Y | INF |
| 748 | 90465010090 | 85730 | KALAPALA AKASH BABU | KALAPALA APPA RAO | SC_GEN_AU | M | SC | AU | Y | INF |
| 749 | 90461020056 | 26477 | VASIREDDY HEMA NAGA SRI | VASIREDDY SUBBA RAO | OC_GIRLS_UR | F | OC | AU | Y | INF |

| | | | | | | | | | | |
|-----|-------------|-------|------------------------------------|---------------------------------|-----------------|---|------|----|---|-----|
| 750 | 90466010008 | 67650 | TIRUMANI RISHITHA | TIRUMANI SATYA NARAYANA | BC_A_GIRLS_AU | F | BC_A | AU | Y | INF |
| 751 | 90465010220 | 60662 | SHAIK CHANDINI | SHAIK NAGOORVALI | BC_B_GIRLS_UR | F | BC_B | AU | Y | INF |
| 752 | 90465010230 | 40942 | DURGAM YAKOB | DURGAM VENKATESWARA RAO | BC_A_GEN_AU | M | BC_A | AU | Y | INF |
| 753 | 90466010025 | 29041 | THOTA JAYA LAKSHMI NANDINI | THOTA JAYA LAKSHMI GANESH KUMAR | OC_GIRLS_AU | F | OC | AU | N | INF |
| 754 | 90472030888 | 23785 | YADAM SUBHASH | SURESH | EWS_GEN_AU | M | OC | AU | Y | INF |
| 755 | 90472030128 | 58486 | CHILAKA LATHA | CHILAKA JOHN | SC_CAP_GIRLS_UR | F | SC | AU | Y | INF |
| 756 | 90472020007 | 23791 | MANNEM NIHARIKA | MANNEM HANUMANTHA RAO | OC_GIRLS_AU | F | OC | AU | Y | INF |
| 757 | 90472050092 | 23636 | DASINENI DIVYA NAGA SAI RAM PRASAD | DASINENI SRINIVASA RAO | OC_GEN_AU | M | OC | AU | Y | INF |
| 758 | 90562020002 | 89985 | GORIKAPUDI SUKUMAR | GORIKAPUDI BULLIAH | ST_GEN_AU | M | SC | AU | Y | INF |
| 759 | 90565010230 | 19811 | GOLLA NAGA PAVAN | GOLLA RAMA RAO | EWS_GEN_AU | M | OC | AU | Y | INF |
| 760 | 90565010265 | 28474 | VANAPALLI SAI VISWANADH | VANAPALLI NAGA RAJU | BC_B_GEN_AU | M | BC_B | AU | Y | INF |
| 761 | 90565010162 | 29978 | DIVVELA JAGADEESH | DIVVELA SRINIVASA RAO | OC_GEN_AU | M | OC | AU | Y | INF |
| 762 | 90566010088 | 33532 | TEKU BRENHAM | TEKU SUBBARAO | BC_A_GEN_UR | M | BC_A | AU | Y | INF |
| 763 | 90566010095 | 24153 | KADAVAKOLLU JYOTHIKA | KADAVAKOLLU VENKATA SUBBA RAO | EWS_GIRLS_AU | F | OC | AU | Y | INF |
| 764 | 90566010074 | 40804 | KONDETI TEJA | KONDETI RAMESH | BC_B_GEN_AU | M | BC_B | AU | Y | INF |
| 765 | 90572010093 | 93668 | KURAMA MOHANA LAKSHMI | KURAMA VIJAYA GOPAL | ST_GIRLS_AU | F | SC | AU | Y | INF |
| 766 | 90572030073 | 27260 | RAAVI PRANEETH | RAAVI SRINIVASA RAO | OC_GEN_AU | M | OC | AU | N | INF |
| 767 | 90572030114 | 33655 | SHAIK GAFOOR | SHAIK DASTAGIRI | BC_B_GEN_AU | M | BC_B | AU | Y | INF |
| 768 | 90585020089 | 46599 | YERABALA MANOJ KUMAR | YERABALA RAMA CHANDRA RAO | BC_A_GEN_AU | M | BC_A | AU | Y | INF |

| | | | | | | | | | | |
|-----|-------------|--------|---|---|-------------------|---|------|----|---|-----|
| 769 | 90595010041 | 28320 | JOGA BALAJI | JOGA SRINU | BC_D_GEN_AU | M | BC_D | AU | Y | INF |
| 770 | 90590020184 | 41866 | PACHIGOLLA DEVI LIKITHA | PACHIGOLLA VENKANNA BABU | BC_D_GIRLS_ AU | F | BC_D | AU | Y | INF |
| 771 | 90591010061 | 48125 | SANGANI DAMODARA VARMA | SATYANARAYA NA MURTHY | BC_A_GEN_AU | M | BC_A | AU | N | INF |
| 772 | 90663020005 | 80380 | DODDIGARLA SUEVEK | DODDIGARLA RAJASEKHAR | SC_GEN_AU | M | SC | AU | Y | INF |
| 773 | 90662080090 | 30584 | GANGINEEDI GANAPATHI | GANGINEEDI SUBBA RAO | OC_GEN_AU | M | OC | AU | Y | INF |
| 774 | 90662080128 | 32450 | BALAGAM RENUKA LAKSHMI DEVI | BALAGAM BRS KRISHNA KISHORE | EWS_GIRLS_A U | F | OC | AU | Y | INF |
| 775 | 90665010225 | 39083 | CHITTIBOMMA UMA MAHESH | CHITTIBOMMA SATYANARAYA NA | BC_B_GEN_AU | M | BC_B | AU | Y | INF |
| 776 | 90665010019 | 42650 | YADDANAPUDI KAVYA | YADDANAPUDI SUBBA RAO | BC_A_GIRLS_A U | F | BC_A | AU | Y | INF |
| 777 | 90665010049 | 40579 | RAJULAPATI TEJASRI | RAJULAPATI SURIBABU | BC_B_GEN_AU | F | BC_B | AU | Y | INF |
| 778 | 90665010124 | 65312 | MURARI AMALESWARI | MURARI NARESH | BC_B_GIRLS_A U | F | BC_B | AU | Y | INF |
| 779 | 90665010111 | 20448 | CHILAMAKURT HI SATYA LAKSHMI SAHITHI | CHILAMAKURT HI SATYA SRINIVASU | OC_GIRLS_AU | F | OC | AU | Y | INF |
| 780 | 90666010023 | 17669 | ADDEPALLI MANASWINI | ADDEPALLI DURGA VENKATA RAMA SARMA | OC_GIRLS_AU | F | OC | AU | N | INF |
| 781 | 90666010051 | 44897 | SHAIK SABEYA | SHAIK KAREEM | BC_E_GEN_AU | F | BC_E | AU | Y | INF |
| 782 | 90672010219 | 112906 | BHUKYA SAI KUMAR NAIK | BHUKYA SOMLA NAIK | ST_GEN_AU | M | ST | AU | Y | INF |
| 783 | 90672030572 | 22914 | SINGARAPU HARSHA VARDHAN | SINGARAPU MALLIKARJUN A RAO | OC_GEN_AU | M | OC | AU | Y | INF |
| 784 | 90672030102 | 36253 | KAVETI BHAVANA | KAVETI DIVAKAR | BC_B_GIRLS_A U | F | BC_B | AU | Y | INF |
| 785 | 90692010191 | 64624 | PARASA JANANI PRIYA | PARASA RAMESH | BC_B_GIRLS_A U | F | BC_B | AU | Y | INF |
| 786 | 90757010025 | 41289 | KESANASETTY ROHITH LAKSHMAN | KESANASETTY MADHU SUDHANA RAO | OC_CAP_GEN_ UR | M | OC | AU | N | INF |
| 787 | 90672070090 | 23562 | VISWANADHU NI SANKAR MAHADEV | VISWANADHU NI GOPALA KRISHNA | OC_GEN_AU | M | OC | AU | Y | INF |

| | | | | | | | | | | |
|-----|-------------|-------|---|---------------------------------|---------------------|---|------|----|---|-----|
| 788 | 90690010063 | 21660 | KOPPAKA GNANENDRA CHOWDARY | KOPPAKA KANAKAJI | EWS_GEN_AU | M | OC | AU | Y | INF |
| 789 | 90761030034 | 16758 | ATTULURI VEDAVARSHIN I | SATYANARAYA NA | EWS_GEN_UR | F | OC | OU | Y | INF |
| 790 | 90765010058 | 17998 | TATINENI BHAVYA | TATINENI SAMBA SIVA RAO | OC_GIRLS_AU | F | OC | AU | Y | INF |
| 791 | 90765010081 | 42240 | JAMPANA MANIDEEP | JAMPANA KANNA MOHAN RAO | BC_B_GEN_AU | M | BC_B | AU | N | INF |
| 792 | 90765010027 | 17981 | TUNGALA KUMAR RAJA | TUNGALA SRINIVASA RAO | OC_GEN_AU | M | OC | AU | Y | INF |
| 793 | 90765010127 | 50259 | AMEENABE | HASAIN BAIG | BC_E_GEN_AU | F | BC_E | AU | Y | INF |
| 794 | 90765010186 | 76725 | DARAM SRAVANTHI | NAGA SUBRAHMANY ESWARARAO | SC_GEN_AU | F | SC | AU | Y | INF |
| 795 | 90865010003 | 38376 | KATTA SIRISHA | KATTA SRINIVASA RAO | BC_B_GIRLS_A U | F | BC_B | AU | Y | INF |
| 796 | 90865010016 | 23315 | GURAJA DEEPIKA | GURAJA RAGHAVENDR A RAO | EWS_GEN_AU | F | OC | AU | Y | INF |
| 797 | 90765010285 | 40167 | MURALA RAKESH KUMAR | MURALA RAMBABU | BC_B_GEN_AU | M | BC_B | AU | Y | INF |
| 798 | 90766010061 | 22299 | THOTA PURUSHOTHA MA DATTA | THOTA ADESH BABU | OC_GEN_AU | M | OC | AU | Y | INF |
| 799 | 90772030322 | 24214 | SANIKOMMU KARTHEEK REDDY | SANIKOMMU CHENCHI REDDY | OC_GEN_AU | M | OC | AU | Y | INF |
| 800 | 90772020188 | 21359 | TALARI NARENDRA | TALARI NAGABHUSHA NAM | EWS_GEN_AU | M | OC | AU | Y | INF |
| 801 | 90772030027 | 23845 | ALURI PRAVALLIKA | ALURI BABU | OC_GIRLS_AU | F | OC | AU | Y | INF |
| 802 | 90772050023 | 37641 | ALOORU VENKATA NAGA BHAVYA SRI | ALOORU KOMAL KUMAR U | BC_B_GIRLS_A U | F | BC_B | AU | Y | INF |
| 803 | 90772070088 | 23946 | MOGALLA PAVAN VENKATA KUMAR | MOGALLA SRINIVASA RAO | EWS_GEN_AU | M | OC | AU | Y | INF |
| 804 | 90786050193 | 51901 | AMBATI SHIVA SAI | AMBATI MOHANA RAO | BC_A_PHO_GE N_AU | M | BC_A | AU | Y | INF |

| | | | | | | | | | | |
|-----|-------------|--------|---------------------------|---------------------------|-----------------|---|------|----|---|-----|
| 805 | 90865010146 | 20485 | PUTTI MANOJ KRISHNA | PUTTI AKKAYYA | BC_D_GEN_UR | M | BC_D | AU | Y | INF |
| 806 | 90865010113 | 60587 | KOLUSU HARIKA | KOLUSU SIVA NAGARAJU | BC_D_GIRLS_AU | F | BC_D | AU | Y | INF |
| 807 | 90866010051 | 75073 | KOLLURI PRIYA | KOLLURI BILLIGRAHAM | SC_GEN_AU | F | SC | AU | Y | INF |
| 808 | 90865010278 | 40441 | SHAIK GALESHAIDE | SHAIK BABU | BC_E_GEN_UR | M | BC_E | AU | Y | INF |
| 809 | 90866010006 | 29123 | SOMANA JAHNAVI | SOMANA MADHUSUDHANA RAO | BC_B_GIRLS_AU | F | BC_B | AU | N | INF |
| 810 | 90872030303 | 95214 | GOGULAMUDI SARA | GOGULAMUDI SRINIVASARAO | ST_GEN_AU | F | SC | AU | Y | INF |
| 811 | 90872030475 | 31781 | CHINTA SAINIVAS | CHINTA VEERANJANEYULU | BC_A_GEN_UR | M | BC_A | AU | Y | INF |
| 812 | 90889010110 | 23032 | SAMATHAM MAHESH | RAMBABU | EWS_GEN_AU | M | OC | AU | Y | INF |
| 813 | 90961030139 | 23910 | ADDANKI THARUN SAI | ADDANKI GIRI KUMAR | OC_GEN_AU | M | OC | AU | Y | INF |
| 814 | 90872030826 | 38727 | RAMAGANI SRIKANTH | RAMAGANI VARA PRASAD | BC_B_PHV_GEN_AU | M | BC_B | AU | Y | INF |
| 815 | 90875020062 | 30994 | PUCHAKAYALA MADHU | PUCHAKAYALA MALLIKHARJUNA | BC_D_GEN_AU | M | BC_D | AU | Y | INF |
| 816 | 90875020103 | 50766 | CHOPPARAPU SARASWATHI | CHOPPARAPU SRINU | BC_A_GIRLS_AU | F | BC_A | AU | Y | INF |
| 817 | 90875010016 | 25682 | MUKTHAPURAM RESHMA REDDY | MUKTHAPURAM SUDHAKAR | SC_GIRLS_AU | F | OC | AU | Y | INF |
| 818 | 90961020059 | 30440 | ALLU VIVEK | ALLU SATYANARAYANA | BC_D_GEN_AU | M | BC_D | AU | Y | INF |
| 819 | 90965010055 | 38009 | KESANA PRIYA NAGA DEEPIKA | KESANA VEERA RAGHAVAIAH | BC_B_GIRLS_AU | F | BC_B | AU | Y | INF |
| 820 | 90966010092 | 32796 | LOYA MOUNIKA | LOYA BHUPATHI | BC_D_GIRLS_AU | F | BC_D | AU | Y | INF |
| 821 | 90965010209 | 78512 | DEVARAPALLI DANI | DEVARAPALLI RAVI | SC_GEN_AU | M | SC | AU | N | INF |
| 822 | 90965010191 | 169428 | PARISIPOGU MEGHANA | PARISIPOGU MARK | SC_GEN_UR | F | SC | AU | Y | INF |
| 823 | 90972030353 | 29566 | NAGOTHI CHANDRA KIRAN | N VENKATA RAMA KRISHNA | BC_D_GEN_AU | M | BC_D | AU | Y | INF |
| 824 | 90972030217 | 30299 | BANDE RAVEENDRA | BANDE SIVA SANKARA RAO | OC_GEN_AU | M | OC | AU | Y | INF |

| | | | | | | | | | | |
|-----|-------------|--------|--------------------------------------|--------------------------------|-----------------|---|------|----|---|-----|
| 825 | 90966010112 | 120763 | GOVADA SRI HARSHA TEJA | GOVADA SRINU | SC_NCC_GEN_AU | M | SC | AU | Y | INF |
| 826 | 90972020146 | 41750 | CHINTALA PUJITHA | CHINTALA RAMOHANA RAO | BC_D_GIRLS_AU | F | BC_D | AU | Y | INF |
| 827 | 90973010082 | 148371 | UYYALA SRI SAI KRISHNA | UYYALA VENKATESWARLU | ST_GIRLS_AU | M | ST | AU | Y | INF |
| 828 | 90972030597 | 52851 | SHAIK ANWAR | SHAIK SABJAN | BC_E_GEN_AU | M | BC_E | AU | Y | INF |
| 829 | 91061030114 | 30603 | VAMPOLU RAVI KUMAR | VAMPOLU VEERA BRAHMAM | BC_B_GEN_AU | M | BC_B | AU | Y | INF |
| 830 | 91061030168 | 38672 | CHANAMALLU KAVYA | CHANAMALLU PHANINDRA BABU | BC_D_GIRLS_AU | F | BC_D | AU | Y | INF |
| 831 | 91062010042 | 71459 | KANAPARTHI ARUNASRI | KANAPARTHI MARIYA DASU | SC_GEN_AU | F | SC | AU | Y | INF |
| 832 | 91061010086 | 56054 | REBALLI JACK WILLY | REBALLI MOSHE | BC_C_GEN_AU | M | BC_C | AU | N | INF |
| 833 | 91065010202 | 31149 | LOYA HARISH | LOYA RAMBABU | BC_D_GEN_UR | M | BC_D | AU | Y | INF |
| 834 | 91065010243 | 87182 | POLIMETLA NAVEEN KUMAR | POLIMETLA RAMESH | SC_GEN_AU | M | SC | AU | N | INF |
| 835 | 91065010190 | 31000 | PANTULA VINDHYA KANAKA SAI PAVANI | PANTULA DURGA VARAPRASAD A RAO | EWS_GIRLS_AU | F | OC | AU | Y | INF |
| 836 | 91070010022 | 87867 | BHUKYA KRISHNA KUMARI | BHUKYA SAKRU | ST_GEN_UR | F | ST | AU | Y | INF |
| 837 | 91066010010 | 24613 | DORADLA NAGA VENKATA NANDINI PADMAJA | DORADLA RAMA GOPAL | OC_GEN_AU | F | OC | AU | Y | INF |
| 838 | 91066010011 | 36964 | KANDULA SUSHMA | KANDULA NAGABHUSHA NAM | BC_D_GIRLS_AU | F | BC_D | AU | Y | INF |
| 839 | 91097010839 | 17234 | DHARA JAHNAVI | DHARA RAMESH | OC_GEN_UR | F | OC | OU | Y | INF |
| 840 | 91072030372 | 39468 | MANIKANTA SWAMY PAMARTHI | SRINIVASA RAO PAMARTHI | BC_B_GEN_AU | M | BC_B | AU | Y | INF |
| 841 | 91072030222 | 76974 | SYED NASEER | SYED AHMAD | OC_PHH_GIRLS_AU | M | BC_E | AU | Y | INF |
| 842 | 91072020056 | 20398 | KOLAPALLI GNANA PUJITHA | KOLAPALLI VASANTHA RAO | EWS_GIRLS_AU | F | OC | AU | Y | INF |

| | | | | | | | | | | |
|-----|-------------|--------|----------------------------------|--------------------------------|---------------|---|------|----|---|-----|
| 843 | 91072020182 | 34089 | AMARLAPUDI PRASANTH | AMARLAPUDI VEERABABU | SC_GEN_UR | M | SC | AU | Y | INF |
| 844 | 91073050155 | 30099 | KAMIREDDY PRATHYUSHA | KAMIREDDY BHASKARA REDDY | OC_SG_GEN_AU | F | OC | AU | Y | INF |
| 845 | 91073040092 | 25906 | ELCHURI VIDYA RANI | ELCHURI VENKATA SWAMY | EWS_GIRLS_AU | F | OC | AU | Y | INF |
| 846 | 91074020081 | 49134 | THAMMISSETTY SRIKANTH | THAMMISSETTY BALARAJU | BC_A_GEN_AU | M | BC_A | AU | Y | IOT |
| 847 | 91073010005 | 37744 | NALABOTHULA VENKATA KARTHIK | NALABOTHULA SRINIVASARAO | OC_CAP_GEN_UR | M | OC | AU | Y | IOT |
| 848 | 91065010254 | 89507 | MIRZA MOHAMMAD ABBAS | MIRZA AMEER ALI | BC_E_GEN_AU | M | BC_E | AU | Y | IOT |
| 849 | 91065010066 | 39076 | ODURI DEVA NANDINI | ODURI SIVA SANKAR | OC_GIRLS_AU | F | OC | AU | Y | IOT |
| 850 | 90985020061 | 63813 | MAILAPALLI NAVEEN | MAILAPALLI JOGARAO | BC_A_GEN_AU | M | BC_A | AU | Y | IOT |
| 851 | 90975020067 | 33890 | BUCHI SASIDHAR REDDY | BUCHI VENKA REDDY | OC_GEN_AU | M | OC | AU | Y | IOT |
| 852 | 90972020021 | 73575 | PADAMATA RAJESWARI | PADAMATA RAMESH | BC_B_GIRLS_AU | F | BC_B | AU | Y | IOT |
| 853 | 90965010184 | 48208 | MADDI SANTOSH | MADDI SUBBARAO | EWS_GEN_AU | M | OC | AU | Y | IOT |
| 854 | 90966010085 | 132704 | KOMMU PRATHIBHA | KOMMU PRABHAKARARAO | SC_GEN_AU | F | SC | AU | Y | IOT |
| 855 | 90966010060 | 54158 | PADAMATA VENU AMALA | PADAMATA MAHENDRABABU | BC_B_GIRLS_UR | F | BC_B | AU | Y | IOT |
| 856 | 90966010005 | 30891 | MEER MUZAMIL HUSSAIN | MEER AZIAS HUSSAIN | OC_GEN_UR | M | BC_E | AU | Y | IOT |
| 857 | 90965010153 | 27007 | ITIKALA NAGA SUBRAMANYA SRIVALLI | ITIKALA CHANDRA SEKHARA SASTRY | OC_GEN_AU | F | OC | AU | N | IOT |
| 858 | 90872030848 | 115367 | CHINTAPALLI SWETHA | CHINTAPALLI YESU RATNAM | SC_GIRLS_AU | F | SC | AU | Y | IOT |
| 859 | 90872070033 | 125997 | MAGANTI RAMYA | MAGANTI NAGENDRARAO | SC_GIRLS_AU | F | SC | AU | Y | IOT |
| 860 | 90872030682 | 139069 | MEDIKONDA RESHMA | MEDIKONDA SURESH | ST_GIRLS_UR | F | SC | AU | Y | IOT |
| 861 | 90872010059 | 71780 | BATHINA HEMANTH | BATHINA SAGAR | BC_B_GEN_AU | M | BC_B | AU | Y | IOT |

| | | | | | | | | | | |
|-----|-------------|--------|----------------------------|------------------------------|---------------|---|------|----|---|-----|
| 862 | 90865010279 | 68581 | KOSANAM PURNA AGASTHAIAH | KOSANAM SAMBA SIVA RAO | BC_B_GEN_AU | M | BC_B | AU | Y | IOT |
| 863 | 90865010275 | 31825 | KUTHANI GNANA DEEPIKA | KUTHANI JAGADEESH | OC_GIRLS_AU | F | OC | AU | N | IOT |
| 864 | 90866010040 | 40576 | KOLLU BINDU PRIYA | KOLLU SIVAJI | EWS_GEN_AU | F | OC | AU | Y | IOT |
| 865 | 90866010002 | 127862 | POLIMETLA VANDAN KUMAR | POLIMETLA JYOTHI KUMAR | SC_GEN_AU | M | SC | AU | N | IOT |
| 866 | 90865010195 | 59526 | AREPALLI NAGA PAVAN | AREPALLI VENKATESWARA RAO | BC_B_GEN_AU | M | BC_B | AU | Y | IOT |
| 867 | 90774020004 | 60435 | SHAIK IDREES MAHFOOZ | SHAIK ABDUL KHADAR JILANI | BC_E_GEN_AU | M | BC_E | AU | N | IOT |
| 868 | 90772010171 | 64997 | TUMMALACHA RLA HIMA CHAND | TUMMALACHA RLA SRINIVASA RAO | BC_B_GEN_AU | M | BC_B | AU | Y | IOT |
| 869 | 90766010081 | 44258 | KASA MADHAVAKOT A | KASA GANAPATHI | BC_B_GEN_UR | M | BC_B | AU | Y | IOT |
| 870 | 90857010185 | 31693 | MEDARAMITLA YEDUKONDAL U | MEDARAMITLA RAMANJANEY ULU | EWS_GEN_AU | M | OC | AU | Y | IOT |
| 871 | 90865010083 | 23578 | BANDI ANVESH BABU | BANDI JALANDAR | OC_GEN_UR | M | OC | AU | Y | IOT |
| 872 | 90865010005 | 58005 | MUMSHAD | SHAIK TAJUDDIN | BC_E_GIRLS_AU | F | BC_E | AU | N | IOT |
| 873 | 90765010187 | 49911 | GAMPA EMMAN BABU | GAMPA KRISHNA | BC_D_GEN_AU | M | BC_D | AU | Y | IOT |
| 874 | 90765010234 | 64711 | PAVAN KALYAN BOLLA | SEETHAIAH BOLLA | BC_B_GEN_AU | M | BC_B | AU | Y | IOT |
| 875 | 90765010104 | 63193 | CHIMATA VARSHINI | CHIMATA BALA KOTESWARA RAO | BC_D_GIRLS_AU | F | BC_D | AU | Y | IOT |
| 876 | 90757010188 | 53464 | GAVINI VENKATA SAI KRISHNA | GAVINI POLU RAJU | BC_D_GEN_AU | M | BC_D | AU | Y | IOT |
| 877 | 90672030533 | 37737 | MUNDLAMURI VENKATA RUTHVIK | MUNDLAMURI VENKATA RAO | OC_PHH_GEN_AU | M | OC | AU | N | IOT |
| 878 | 90672020108 | 72264 | MIDDE VAMSI | MIDDE BABU RAO | BC_B_GEN_AU | M | BC_B | AU | Y | IOT |
| 879 | 90672020075 | 134219 | DARELLI VIVEK | DARELLI MADHU | SC_GEN_AU | M | SC | AU | Y | IOT |

| | | | | | | | | | | |
|-----|-------------|--------|----------------------------|--|---------------|---|------|----|---|-----|
| 880 | 90665010283 | 27487 | RAJULAPATI ANIL KUMAR | RAJULAPATI ANKALA RAO | OC_GEN_AU | M | BC_B | AU | Y | IOT |
| 881 | 90665010073 | 46276 | ALLURI PRANATHI SAI | ALLURI NAGARAJU | OC_GEN_AU | F | OC | AU | Y | IOT |
| 882 | 90665010240 | 47420 | ORUGANTI SAMITHA | ORUGANTI LAKSHMANA RAO | BC_B_GIRLS_UR | F | BC_B | AU | Y | IOT |
| 883 | 90665010158 | 40069 | KANDULA LAKSHMI SRI | KANDULA VENKATA VIJAYA KUMAR | EWS_GEN_AU | F | OC | AU | Y | IOT |
| 884 | 90664020145 | 36741 | PULAPARTHI ESWAR | PULAPARTHI TULASI SANKARARAO | OC_GEN_AU | M | OC | AU | Y | IOT |
| 885 | 90665010011 | 28301 | VALLURIPALLI NAGA POOJITHA | VALLURIPALLI VEERA VENKATA RATNA KUMAR | OC_GIRLS_AU | F | OC | AU | Y | IOT |
| 886 | 90574010052 | 41696 | KISHTIPATI KOUSHIK REDDY | KISHTIPATI VENKATA REDDY | OC_GEN_AU | M | OC | AU | Y | IOT |
| 887 | 90572070121 | 119042 | BAAVIREDDY JAGADEESH | BAAVIREDDY RAVI | SC_GEN_AU | M | SC | AU | Y | IOT |
| 888 | 90566010076 | 72081 | POLAGANI DEVIKA | POLAGANI LAKSHMI NARAYANA | BC_B_GIRLS_AU | F | BC_B | AU | Y | IOT |
| 889 | 90566010023 | 32868 | GANESHANA PRATHYUSHA | GANESHANA NARENDRANATH | EWS_GIRLS_UR | F | OC | AU | Y | IOT |
| 890 | 90566010073 | 70924 | SOWMYA SRI GANAPAVARA PU | BRAHMA NAGA GANGA PRASAD GANAPAVARA PU | BC_B_GIRLS_AU | F | BC_B | AU | Y | IOT |
| 891 | 90565010177 | 72019 | MOHAMMAD SAKEEB HUSSAIN | MOHAMMAD JAKEER HUSSAIN | BC_E_GEN_AU | M | BC_E | AU | Y | IOT |
| 892 | 90562060138 | 35488 | POTLA HARSHITHA | POTLA RAMARAO | OC_GIRLS_UR | F | OC | AU | Y | IOT |
| 893 | 90565010029 | 63374 | MUTCHU MOHAN SRI KRISHNA | RAMBABU | OC_GEN_UR | M | BC_D | AU | N | IOT |
| 894 | 90565010113 | 54246 | GANTA DURGA PRASAD | GANTA GANESH | BC_D_GEN_AU | M | BC_D | AU | Y | IOT |
| 895 | 90565010143 | 150202 | THOTA HARSHITHA | SURENDRA BENARJI | ST_GIRLS_AU | F | SC | AU | N | IOT |
| 896 | 90479010158 | 41349 | UPPADA SAGAR | UPPADA MURALI MOHAN | BC_A_GEN_UR | M | BC_A | AU | Y | IOT |
| 897 | 90561020092 | 115601 | KANDAVALLI ASHOK | KANDAVALLI RANGA BABU | SC_GEN_AU | M | SC | AU | Y | IOT |

| | | | | | | | | | | |
|-----|-------------|--------|---------------------------------|-------------------------------------|-----------------------|---|------|----|---|-----|
| 898 | 90472030190 | 53489 | CHITTURI POOJITHA | CHITTURI VEERA RAJU | BC_B_GIRLS_A U | F | BC_B | AU | Y | IOT |
| 899 | 90465010245 | 68314 | BALAGAM PRAVEEN | BALAGAM SRINU | BC_A_GEN_AU | M | BC_A | AU | Y | IOT |
| 900 | 90465010063 | 102323 | MOHAMMAD VASEEM KHADHAR | MOHAMMAD MASTANVALI | BC_E_GEN_AU | M | BC_E | AU | Y | IOT |
| 901 | 90465010106 | 52070 | BALLA BHANU AKASH | BALLA VEERA BABU | BC_B_GEN_AU | M | BC_B | AU | Y | IOT |
| 902 | 90465010052 | 45342 | KODURU SAI KUMAR | KODURU NANCHARAIAH | BC_B_GEN_AU | M | BC_B | AU | Y | IOT |
| 903 | 90462030086 | 32674 | GAJULA MOHANA KRISHNA | GAJULA JAGAN MOHAN RAO | OC_GEN_AU | M | OC | AU | Y | IOT |
| 904 | 90462120007 | 141105 | MELAM VENKATESH | MELAM VENKATA RAO | ST_GEN_AU | M | SC | AU | Y | IOT |
| 905 | 90457010115 | 32783 | PANDRAJU MAMATHA | PANDRAJU VENKATA RAMARAO | OC_GIRLS_AU | F | OC | AU | Y | IOT |
| 906 | 90372030017 | 107266 | MADAPATI MOHANA CHANDRIKA | MADAPATI VENU GOPALA SWAMY | OC_NCC_GIRL S_AU | F | BC_D | AU | Y | IOT |
| 907 | 90366010094 | 61571 | CHINAMUTHEV I APARNA | CHINAMUTHEV I PRASAD | BC_A_GIRLS_A U | F | BC_A | AU | Y | IOT |
| 908 | 90365010151 | 101328 | AREPALLI SUDEEPTHI | AREPALLI SRINIVASA RAO | BC_B_PHO_GI RLS_AU | F | BC_B | AU | Y | IOT |
| 909 | 90272030892 | 37602 | BELLAMKOND A ANIL KUMAR | BELLAMKOND A NAGESWARA RAO | OC_GEN_AU | M | OC | AU | Y | IOT |
| 910 | 90272030572 | 49429 | BONTHU DEEKSHITH NAIDU | BONTHU RAMA KRISHNA | BC_D_GEN_AU | M | BC_D | AU | Y | IOT |
| 911 | 90272030379 | 79526 | LANKE HARSHITHA | LANKE SRINIVASA RAO | BC_A_GIRLS_A U | F | BC_A | AU | N | IOT |
| 912 | 90272030212 | 126674 | MATHANGI LOWKHIKA | MATHANGI MALLESWARA RAO | SC_GIRLS_AU | F | SC | AU | Y | IOT |
| 913 | 90361020132 | 61483 | KOMIRIPALEP U JAGADEESH | DURGA PRASAD | BC_B_GEN_AU | M | BC_B | AU | Y | IOT |
| 914 | 90275010099 | 49672 | SANGANA JAYALAKSHMI | SANGANA SRINIVASULU | EWS_GIRLS_A U | F | OC | AU | Y | IOT |
| 915 | 90273010129 | 38927 | VIJAYA LAKSHMI MUVVALA | VENKATESWA RA RAO MUVVALA | OC_GEN_UR | F | OC | AU | Y | IOT |
| 916 | 90272020019 | 115525 | KAPPIRI VIJAY BABU | KAPPIRI NAGAIAH | SC_GEN_AU | M | SC | AU | Y | IOT |

| | | | | | | | | | | |
|-----|-------------|--------|--|---|-------------------|---|------|----|---|-----|
| 917 | 90266010066 | 55049 | NANDAM LAKSHMI MAHATHI | NANDAM BALAJI | BC_B_GIRLS_A U | F | BC_B | AU | Y | IOT |
| 918 | 90266010025 | 38437 | SIDDINENI TARANYA | SIDDINENI YANADHI RAO | OC_GIRLS_AU | F | OC | AU | Y | IOT |
| 919 | 90165010038 | 58767 | BATRAJU VAMSIKRISHN A | BATRAJU MARRAJU | BC_D_GEN_AU | M | BC_D | AU | Y | IOT |
| 920 | 90162080085 | 75049 | YARRAMSETT Y ANUSHA | YARRAMSETT Y RAGHAIAH | BC_B_GIRLS_A U | F | BC_B | AU | Y | IOT |
| 921 | 90162130072 | 38332 | KUNAM GOPI REDDY | KUNAM VENKAREDDY | EWS_GEN_AU | M | OC | AU | Y | IOT |
| 922 | 90165010018 | 141687 | LANKAPALLI AKASH | LANKAPALLI VENU BABU | ST_GEN_AU | M | SC | AU | Y | IOT |
| 923 | 90162060007 | 28936 | PAVULURI RAMYASRI | PAVULURI CHOWDARY BABU | EWS_GIRLS_A U | F | OC | AU | Y | IOT |
| 924 | 90161030121 | 50236 | SESHAPU MURALI | SESHAPU RAJAKUMAR | BC_D_GEN_UR | M | BC_D | AU | Y | IOT |
| 925 | 90161030132 | 51826 | YAJJUVARAPU RIKSHITH | YAJJUVARAPU VENKATA APPARAO | BC_D_GEN_AU | M | BC_D | AU | Y | IOT |
| 926 | 90165010219 | 68741 | KODE DEVI SRI VALLIKA | KODE RAMESH | BC_A_GEN_AU | F | BC_A | AU | Y | IOT |
| 927 | 90172030297 | 26216 | BANDARU SAI RAMYA | BANDARU VENKATA SUBHAS CHANDRA BOSE | EWS_GEN_UR | F | OC | AU | Y | IOT |
| 928 | 90172030711 | 66755 | RAJAVARAPU LIKHITHA SRI | SAMBASIVARA O | BC_B_GIRLS_A U | F | BC_B | AU | Y | IOT |
| 929 | 90172030763 | 109326 | MANNE ABHISHEK | MANNE SRINIVASA RAO | ST_CAP_GEN_ UR | M | SC | AU | Y | IOT |
| 930 | 90257010071 | 96880 | CHOPPARA MOHITH | CHOPPARA RAVEENDRA KUMAR | SC_GEN_AU | M | SC | AU | Y | IOT |
| 931 | 90174020090 | 38332 | KASIREDDY CHANDRA SEKHAR REDDY | KASIREDDY VENKATESWA RLU | OC_GEN_AU | M | OC | AU | Y | IOT |
| 932 | 90174020092 | 67425 | VALLEPU SRILATHA | VALLEPU VENKATAIAH | BC_A_GEN_AU | F | BC_A | AU | Y | IOT |
| 933 | 90174020114 | 44153 | PAGADALA VENKATA KARTHEEK REDDY | PAGADALA VENKATA REDDY | OC_GEN_AU | M | OC | AU | Y | IOT |
| 934 | 90261030100 | 117902 | MANDRUMAKA SEKHAR BABU | MANDRUMAKA RAJINIKANTH | SC_GEN_AU | M | SC | AU | Y | IOT |

| | | | | | | | | | | |
|-----|-------------|--------|--|---|-------------------|---|------|----|---|-----|
| 935 | 90262090104 | 48070 | KRISHNA KUMAR PUSHKAR PAVAN THANAI | UTTARAPATHI KRISHNA KUMAR | BC_D_GEN_AU | M | BC_D | AU | Y | IOT |
| 936 | 90262110004 | 34959 | MUPPARAJU SATISH | MUPPARAJU VENKATESWA RLU | EWS_GEN_AU | M | OC | AU | Y | IOT |
| 937 | 90265010060 | 137125 | PIDIGE KEERTHI | PIDIGE GOWTHAM PRASAD | SC_GIRLS_AU | F | SC | AU | N | IOT |
| 938 | 90265010219 | 54920 | BELLAM HEMA RAMYA SRI | BELLAM KIRAN KUMAR | BC_C_GIRLS_ AU | F | BC_D | AU | Y | IOT |
| 939 | 90265010125 | 172781 | DASI VASUBABU | NAGARJUNA | SC_GEN_AU | M | SC | AU | Y | MEC |
| 940 | 90184010063 | 58634 | ALLIMPALLI HARISH | ALLIMPALLI NAGARAJU | OC_GEN_UR | M | OC | AU | Y | MEC |
| 941 | 90186050076 | 164700 | MADDU LAKSHMI PRASAD | MADDU GANESH RAMA CHANDRA RAJU | BC_D_GEN_AU | M | BC_D | AU | Y | MEC |
| 942 | 90172030348 | 98478 | THOKALA CALVIN SAMUEL | THOKALA JOSEPH DASAN | OC_GEN_AU | M | BC_C | AU | Y | MEC |
| 943 | 90165010248 | 107743 | RAJULAPATI VEERA VENKATA KOTESWARA RAO | RAJULAPATI SRINIVASA RAO | ST_GEN_AU | M | BC_B | AU | Y | MEC |
| 944 | 90166010090 | 133330 | MARIDU RAVINDRA | MARIDU BRAHMAJI | ST_GIRLS_AU | M | BC_B | AU | Y | MEC |
| 945 | 90166010008 | 131174 | BHOGADI HARSHA | BHOGADI RAGHUNATH | EWS_GEN_AU | M | OC | AU | Y | MEC |
| 946 | 90165010270 | 154979 | ANGADALA NAGENDRA BABU | ANGADALA HARI BABU | BC_D_GEN_AU | M | BC_D | AU | Y | MEC |
| 947 | 90172020133 | 154589 | BORRA SASIKANTH | BORRA ANKINEEDU | BC_B_GEN_AU | M | BC_B | AU | Y | MEC |
| 948 | 90165010166 | 160541 | CHILLIMUNTHA VENKATA VAMSI | CHILLIMUNTHA SUBBARAO | BC_B_GEN_AU | M | BC_B | AU | Y | MEC |
| 949 | 90266010063 | 154020 | JAMPANA KALYAN GOPI | JAMPANA POTHURAJU | BC_B_GEN_AU | M | BC_B | AU | Y | MEC |
| 950 | 90272030224 | 156061 | BHATTU MAHESH BABU | BHATTU SUBRAHAMAN YAM | SC_GIRLS_UR | M | SC | AU | Y | MEC |
| 951 | 90272050066 | 61639 | NUTULAGANTI ADITHYA | NUTULAGANTI SRINIVASA RAO | OC_GEN_UR | M | BC_B | AU | Y | MEC |

| | | | | | | | | | | |
|-----|-------------|--------|---|---------------------------------|-----------------|---|------|----|---|-----|
| 952 | 90272040038 | 115763 | BATTULA GNANA DURGA KRISHNA PRASAD | BATTULA PHANI SHANKAR | SC_GIRLS_AU | M | OC | AU | Y | MEC |
| 953 | 90272040040 | 137540 | MATTA GNANA RAMA GANESH | MATTA SRINIVASA RAO | SC_GIRLS_AU | M | BC_B | AU | Y | MEC |
| 954 | 90365010047 | 67831 | KANNAMREDDI NAGA BHAVANI SHANKAR | KANNAMAREDDI VALLI SUBRAMANYA M | EWS_GEN_UR | M | OC | AU | Y | MEC |
| 955 | 90372030250 | 122093 | KUNAPAREDDY MAHESH BABU | KUNAPAREDDY YEDUKONDALA RAJU | SC_GIRLS_AU | M | OC | AU | Y | MEC |
| 956 | 90461010099 | 114253 | JOWDULA ASHISH KANNA | JOWDULA SOLMAN RAJU | SC_GEN_AU | M | BC_C | AU | Y | MEC |
| 957 | 90461020143 | 159185 | MEESALA SIVA SANKARAM | MEESALA SEETHA RAM | BC_D_GEN_AU | M | BC_D | AU | Y | MEC |
| 958 | 90465010189 | 140363 | THADIPARTHI NAGA SAI DURGA LAKSHMI PRASAD | TADIPARTHI VENUBABU | EWS_GEN_AU | M | OC | AU | Y | MEC |
| 959 | 90466010028 | 151394 | THOTA RASAGNA | THOTA DURGA RAO | EWS_GIRLS_UR | F | OC | AU | Y | MEC |
| 960 | 90466010036 | 144540 | KAGITHA SANDEEP KUMAR | KAGITHA VENKATADRI | BC_B_GEN_AU | M | BC_B | AU | Y | MEC |
| 961 | 90472030245 | 132455 | PILLA RUCHITHA | PILLA PRASAD | BC_B_GIRLS_AU | F | BC_B | OU | Y | MEC |
| 962 | 90472020179 | 85298 | NAGOTHI RITHIKA | NAGOTHI KUMAR | OC_GIRLS_UR | F | BC_D | AU | Y | MEC |
| 963 | 90466010102 | 74126 | DALIPARTHI JAGADEESH KUMAR | DALIPARTHI SRINIVASA RAO | OC_GEN_AU | M | BC_A | AU | Y | MEC |
| 964 | 90565010145 | 63769 | MODUGUMUDI SAI CHARAN | MODUGUMUDI MANGA RAO | ST_GEN_UR | M | BC_B | AU | Y | MEC |
| 965 | 90565010095 | 141326 | DAVU YUVA MANIKANTA GOWD | DAVU KOTAIAH SWAMY | OC_GEN_AU | M | OC | AU | Y | MEC |
| 966 | 90565010198 | 94103 | GOWRISETTI SAHIL | GOWRISETTI GOPI | OC_GEN_AU | M | OC | AU | Y | MEC |
| 967 | 90571010130 | 97964 | BUDUPULA NITHIN | BUDUPULA YESUPADAM | SC_GEN_AU | M | SC | AU | Y | MEC |
| 968 | 90572050015 | 103138 | ALLA SAI KIRAN | ALLA SRINIVASA RAO | BC_D_CAP_GEN_UR | M | BC_D | AU | Y | MEC |

| | | | | | | | | | | |
|-----|-------------|--------|---------------------------------------|----------------------------------|---------------|---|------|----|---|-----|
| 969 | 90572030623 | 105645 | JUJUVARAPU THARUN KUMAR | JUJUVARAPU DASU | SC_GEN_UR | M | SC | AU | Y | MEC |
| 970 | 90572030659 | 84841 | MUDDINENI DILIP SAI KUMAR | MUDDINENI VENKATA RATTIAH | OC_GEN_AU | M | OC | AU | Y | MEC |
| 971 | 90665010017 | 164868 | CHITTIBOMMA DEEPAK | CHITTIBOMMA MADHU | BC_B_GEN_AU | M | BC_B | AU | Y | MEC |
| 972 | 90665010245 | 131745 | BATTA PHANI CHANDRA SEKHARA RAO | BATTA SRINIVASA RAO | SC_GIRLS_AU | M | BC_B | AU | Y | MEC |
| 973 | 90665010114 | 126471 | PANDILLA SAI KUMAR | PANDILLA PANDU RANGA RAO | ST_GEN_AU | M | OC | AU | Y | MEC |
| 974 | 90672010203 | 153532 | PARASA PHANI RAJU | PARASA YEDU KONDALU | BC_B_GEN_AU | M | BC_B | AU | Y | MEC |
| 975 | 90765010016 | 114079 | PUTTI YOGI VAJRA KANAKA RAO | PUTTI KIRAN | OC_GEN_AU | M | BC_D | AU | Y | MEC |
| 976 | 90765010299 | 116956 | MERAKANAPALI VENKATA BASAVA POORNAIAH | MERAKANAPALI SRINU | EWS_GEN_AU | M | OC | AU | Y | MEC |
| 977 | 90765010278 | 81028 | CHILAKABATTINA BUNNY | CHILAKABATTINA VENKATESWARA RAO | SC_CAP_GEN_UR | M | SC | AU | Y | MEC |
| 978 | 90790010098 | 151612 | VEERAGANI VINAY | VEERAGANI VENKATA SARVESWARA RAO | BC_B_GEN_AU | M | BC_B | AU | Y | MEC |
| 979 | 90790020017 | 92713 | MEDISETTI NAGA SAI HARI KRISHNA | MEDISETTI GOPI | OC_GEN_AU | M | OC | AU | Y | MEC |
| 980 | 90865010097 | 93128 | BORRA TAGOOR | BORRA PRASAD | BC_B_GEN_UR | M | BC_B | AU | Y | MEC |
| 981 | 90772020053 | 154085 | PADAMATA NAGARAJU | PADAMATA KANYA BHASKAR | BC_B_GEN_AU | M | BC_B | AU | Y | MEC |
| 982 | 90766010062 | 173265 | NANDAMALA NAGA MAHANKALA RAO | NANDAMALA NAGESWARA RAO | SC_GEN_AU | M | SC | AU | Y | MEC |
| 983 | 90865010180 | 95374 | PEDAVALA NAVEEN | PEDAVALA NAGESWARA RAO | EWS_GEN_AU | M | OC | AU | Y | MEC |
| 984 | 90865010181 | 141644 | JONNALAGADA RAMA KRISHNA SAI | JONNALAGADA ANKRAJU | BC_D_GEN_AU | M | BC_D | AU | Y | MEC |
| 985 | 90865010276 | 145606 | MAJIMEL HUSSAIN | ABBAS HUSSAIN | OC_GEN_AU | M | OC | AU | Y | MEC |

| | | | | | | | | | | |
|-----|-------------|--------|-----------------------------------|------------------------------|---------------|---|------|----|---|-----|
| 986 | 90865010299 | 106592 | GODI SATYA SAI | GODI SRINIVASA RAO | BC_D_GIRLS_UR | M | BC_D | AU | Y | MEC |
| 987 | 90965010071 | 143146 | ANNAM POORNA VENKATA NAGA PRABHAS | ANNAM SUBRAMANAYAM | EWS_GEN_AU | M | OC | AU | Y | MEC |
| 988 | 90965010003 | 110500 | AREPU RAM KUMAR | SREE RAM PRASAD | OC_GEN_AU | M | BC_D | AU | Y | MEC |
| 989 | 90972030135 | 172102 | PANITHI RAJU | PANITHI RAMA KRISHNA | SC_GEN_AU | M | SC | AU | Y | MEC |
| 990 | 90972030850 | 90327 | ABDUL RAHEEM | ABDUL VAHED | BC_E_GEN_UR | M | BC_E | AU | Y | MEC |
| 991 | 91065010276 | 126057 | POLUBOYINA HARSHA VARDHAN | POLUBOYINA SURYA PRASADA RAO | OC_GIRLS_AU | M | BC_D | AU | Y | MEC |
| 992 | 91072020147 | 107204 | KATRAGADDA ASWAN NAGA SAI | KATRAGADDA RAMPRASAD | OC_GEN_AU | M | OC | AU | Y | MEC |

CONVENOR

APEAPCET-2022 ADMISSIONS

*** This computer generated Provisional Proceeding Order does not require any authentication. ***

Generated ON: , Thu Mar 23 12:16:51 IST 2023

ICET - 2022 (Admissions)

FINAL LIST OF PROVISIONALLY ADMITTED CANDIDATES BY THE CONVENER

COLLEGE : GUDLAVALLERU ENGINEERING COLLEGE [GDLV], KRISHNA

| S.No | HT.NO. | RANK | CANDIDATE NAME | FATHER NAME | ALLOTTED CATEGORY | M/ F | CAT. | REG. | FEE REIMBURSEMENT | BRANCH |
|------|------------|-------|--|-----------------------------------|----------------------------|------|------|------|-------------------|--|
| 1 | 4179640356 | 34812 | POLUKONDA RAMYA | POLUKONDA SURYA NARAYANA | GDLV_MBA_B C_E_GEN_AU | F | BC_A | AU | N | MBA - MBA - MASTERS IN BUSINESS ADMINISTRATION |
| 2 | 4212840519 | 11879 | PENUMUDI MONIKA SAI SRI | PENUMUDI MADHU SUDHANA RAO | GDLV_MBA_O C_GIRLS_AU | F | BC_A | AU | N | MBA - MBA - MASTERS IN BUSINESS ADMINISTRATION |
| 3 | 4280311695 | 34961 | PENUMATSA RAVI KIRAN | PENUMATSA ANDHREYA | GDLV_MBA_S C_GEN_AU | M | SC | AU | N | MBA - MBA - MASTERS IN BUSINESS ADMINISTRATION |
| 4 | 4112840082 | 24422 | GEDELA MOHANA DURGA | GEDELA SRINIVASA RAO | GDLV_MBA_B C_D_GEN_AU | F | BC_D | AU | N | MBA - MBA - MASTERS IN BUSINESS ADMINISTRATION |
| 5 | 4212840578 | 22358 | TOKALA GANGADHAR | TOKALA NANCHARAIAH | GDLV_MBA_S C_GEN_AU | M | SC | AU | N | MBA - MBA - MASTERS IN BUSINESS ADMINISTRATION |
| 6 | 4268150540 | 25511 | SANNENI JAYA MOHANA VAMSI | SANNENI SATYANARYANA | GDLV_MBA_B C_D_GEN_AU | M | BC_D | AU | N | MBA - MBA - MASTERS IN BUSINESS ADMINISTRATION |
| 7 | 4112840179 | 24971 | MURALA VEERA VENKATA SUBHASH | MURALA RADHA KRISHNA | GDLV_MBA_B C_E_GEN_AU | M | BC_B | AU | N | MBA - MBA - MASTERS IN BUSINESS ADMINISTRATION |
| 8 | 4212840579 | 17413 | TRIPURAM DIVYA | TRIPURAM JALESWARA RAO | GDLV_MBA_S T_GIRLS_AU | F | BC_D | AU | N | MBA - MBA - MASTERS IN BUSINESS ADMINISTRATION |
| 9 | 4112840202 | 33052 | PADAMATA SIRISHA | PADAMATA SITHA RAMAIAH | GDLV_MBA_B C_B_GIRLS_AU | F | BC_B | AU | N | MBA - MBA - MASTERS IN BUSINESS ADMINISTRATION |
| 10 | 4114150087 | 3497 | PENTA VIJAYA DURGA RAMYAVI | PENTA VENKATA NAGA MALLESWARA RAO | GDLV_MBA_O C_GIRLS_UR | F | BC_B | AU | N | MBA - MBA - MASTERS IN BUSINESS ADMINISTRATION |
| 11 | 4212840521 | 9081 | PEYYETI HEMA NAGA JANAKI LAKSHMI | PEYYETI KIRANMAI | GDLV_MBA_O C_GEN_UR | F | OC | AU | N | MBA - MBA - MASTERS IN BUSINESS ADMINISTRATION |
| 12 | 4214150198 | 27462 | NERUSU NAGA MOUNIKA | NERUSU SUBBARAO | GDLV_MBA_B C_C_GEN_AU | F | BC_D | AU | N | MBA - MBA - MASTERS IN BUSINESS ADMINISTRATION |
| 13 | 4179640170 | 10248 | KAJJAYAM SRI RAMA SIVA NAGA TIRUMALESH | KAJJAYAM CHINNA NASARAYYA | GDLV_MBA_O C_GEN_AU | M | OC | AU | N | MBA - MBA - MASTERS IN BUSINESS ADMINISTRATION |
| 14 | 4212840522 | 12724 | PEYYETI PUSHPAVALLI KAMAKSHI | PEYYETI KIRANMAI | GDLV_MBA_E WS_GIRLS_AU | F | OC | AU | N | MBA - MBA - MASTERS IN BUSINESS ADMINISTRATION |
| 15 | 4212840487 | 6924 | NARA LAKSHMI TULASI | NARA LAKSHMAN KUMAR | GDLV_MBA_O C_GEN_UR | F | OC | AU | N | MBA - MBA - MASTERS IN BUSINESS ADMINISTRATION |

| S.No | HT.NO. | RANK | CANDIDATE NAME | FATHER NAME | ALLOTTED CATEGORY | M/ F | CAT. | REG. | FEE REIMBURSEMENT | BRANCH |
|------|------------|-------|------------------------------|--------------------------------|-----------------------------|------|------|------|-------------------|--|
| 16 | 4214150207 | 30811 | PAMARTHI LOKESH | PAMARTHI LAKSHMI NARAYANA | GDLV_MBA_B C_B_GEN_AU | M | BC_B | AU | N | MBA - MBA - MASTERS IN BUSINESS ADMINISTRATION |
| 17 | 4280311076 | 11474 | BATTHULA KAVYA | BATTHULA LAKSHMAN RAO | GDLV_MBA_B C_A_CAP_GIRLS_UR | F | BC_A | AU | N | MBA - MBA - MASTERS IN BUSINESS ADMINISTRATION |
| 18 | 4212840488 | 25074 | NARIKADA MILLI RAMYAJY OTHI | NARIKADAMILLI SATYANARAYANA | GDLV_MBA_O C_GEN_AU | F | OC | AU | N | MBA - MBA - MASTERS IN BUSINESS ADMINISTRATION |
| 19 | 4227500179 | 22217 | GEDALA HIMASRI BHANU SUPRAJA | GEDALA POSA RAO | GDLV_MBA_B C_D_GEN_AU | F | BC_D | AU | N | MBA - MBA - MASTERS IN BUSINESS ADMINISTRATION |
| 20 | 4212840392 | 36102 | GUDAVALLI PAVAN KUMAR | GUDAVALLI PRAKASH BABU | GDLV_MBA_S C_GIRLS_AU | M | SC | AU | N | MBA - MBA - MASTERS IN BUSINESS ADMINISTRATION |
| 21 | 4212840529 | 18238 | POTHUBOINA DURGA SRIVALLI | POTHUBOINA SIVARAMA KRISHNA | GDLV_MBA_B C_D_GIRLS_AU | F | BC_D | AU | N | MBA - MBA - MASTERS IN BUSINESS ADMINISTRATION |
| 22 | 4214850174 | 23068 | BORRA DURGA BHAVANI | BORRA RAMACHANDRA MURTHY | GDLV_MBA_B C_B_GIRLS_AU | F | BC_B | AU | N | MBA - MBA - MASTERS IN BUSINESS ADMINISTRATION |
| 23 | 4112840017 | 32202 | AREPALLI VINAY KUMAR | AREPALLI VENKATA NAGESWARA RAO | GDLV_MBA_B C_B_GEN_AU | M | BC_B | AU | N | MBA - MBA - MASTERS IN BUSINESS ADMINISTRATION |
| 24 | 4114150075 | 22139 | MUNAGALA BALA NAGA SAI SESHU | MUNAGALA VENKATESWARA RAO | GDLV_MBA_B C_B_GEN_AU | M | BC_B | AU | N | MBA - MBA - MASTERS IN BUSINESS ADMINISTRATION |
| 25 | 4112840147 | 23156 | LINGAM NAVEEN KUMAR | LINGAM SRINIVASA RAO | GDLV_MBA_O C_GEN_AU | M | OC | AU | N | MBA - MBA - MASTERS IN BUSINESS ADMINISTRATION |
| 26 | 4112840193 | 23941 | NELLURI YAMINI TULASI | NELLURI NAGARAJU | GDLV_MBA_B C_A_GEN_AU | F | BC_A | AU | N | MBA - MBA - MASTERS IN BUSINESS ADMINISTRATION |
| 27 | 4112840109 | 21835 | KALLAGUNTA KALYANI | KALLAGUNTA TIRUMALARAO | GDLV_MBA_O C_GIRLS_AU | F | OC | AU | N | MBA - MBA - MASTERS IN BUSINESS ADMINISTRATION |
| 28 | 4179640474 | 28753 | VEENAM RAMYA | VEENAM SRINIVASA RAO | GDLV_MBA_B C_E_GIRLS_UR | F | BC_A | AU | N | MBA - MBA - MASTERS IN BUSINESS ADMINISTRATION |
| 29 | 4179640300 | 14281 | NANDIGAM NISSY | NANDIGAM SANKAR RAO | GDLV_MBA_O C_GEN_AU | F | SC | AU | N | MBA - MBA - MASTERS IN BUSINESS ADMINISTRATION |
| 30 | 4112840273 | 19570 | THIPPARTHI KRISHNA KUMARI | THIPPARTHI MANGACHARYULU | GDLV_MBA_B C_B_GIRLS_AU | F | BC_B | AU | N | MBA - MBA - MASTERS IN BUSINESS ADMINISTRATION |
| 31 | 4135730088 | 17146 | SHAIK NAZININ | SHAIK IBRAHIM ALI | GDLV_MBA_B C_B_GIRLS_AU | F | BC_B | AU | N | MBA - MBA - MASTERS IN BUSINESS ADMINISTRATION |
| 32 | 4279640664 | 10789 | GOYYIMUKKALA SAI DURGA | GOTTIMUKKALA VENKATESWARA RAO | GDLV_MBA_O C_GEN_AU | F | OC | AU | N | MBA - MBA - MASTERS IN BUSINESS ADMINISTRATION |

| S.No | HT.NO. | RANK | CANDIDATE NAME | FATHER NAME | ALLOTTED CATEGORY | M/ F | CAT. | REG. | FEE REIMBURSEMENT | BRANCH |
|------|------------|-------|---------------------|---------------------|-----------------------|------|------|------|-------------------|--|
| 33 | 4280311928 | 8897 | VALLURU YAMINI | VALLURU LAKSHMANRAO | GDLV_MBA_OC_GIRLS_AU | F | BC_B | AU | N | MBA - MBA - MASTERS IN BUSINESS ADMINISTRATION |
| 34 | 4114150048 | 15998 | KONAKALLA DIKSHITHA | KONAKALLA NAGABABU | GDLV_MBA_OC_SG_GEN_AU | F | BC_B | AU | N | MBA - MBA - MASTERS IN BUSINESS ADMINISTRATION |
| 35 | 4212840386 | 14978 | GONUGUNTA SRIKANTH | GONUGUNTA SUBBAIAH | GDLV_MBA_OC_GEN_AU | M | BC_A | AU | N | MBA - MBA - MASTERS IN BUSINESS ADMINISTRATION |

CONVENER
ICET - Admissions 2022

***This computer-generated Proceeding do not require any authentication. ***10/03/2023 03:17 PM



**ANDHRA PRADESH STATE COUNCIL OF HIGHER EDUCATION
(A Statutory Body of the Government of A.P.)**

3rd, 4th and 5th floors, Neeladri Towers, Sri Ram Nagar, 6th Battalion Road
Atmakur(V), Mangalagiri(M), Guntur District, Andhra Pradesh-522503

Web: www.apsche.org. Email: specialofficerapsche@gmail.com



PROCEEDINGS OF THE CHAIRMAN, A.P STATE COUNCIL OF HIGHER EDUCATION, GUNTUR

Proccgs.No. APSCHE/API CET-2022/CAT-B/Approval/GDLV/JNTUK Dt : 20/01/2023

Sub:

APSCHE - APICET- 2022 - MBA/MCA Course Admissions under 30% Management Quota (Category B) in MBA/MCA Colleges-Approval / Ratification of admissions - Proceedings issued

Ref:

1. G.O.Ms.No 59, HE(EC-1) Dated: 26.05.2006 and subsequent amendments.
2. G.O.Ms.No 98, Higher Education(EC.2) Dept Dated: 08.07.2008.
3. G.O.Ms.No 61, Higher Education(EC.2) Dept Dated: 13.07.2009.
4. Admission details uploaded as per guidelines by the institution in the web portal.

-oOo-

ORDER:

Based on the uploaded information of candidates admitted in GUDLAVALLERU ENGINEERING COLLEGE [GDLV], KRISHNA in 30% management quota in the portal <https://cets.apsche.ap.gov.in/> and on prima facie the scrutiny of the copies of the supporting documents uploaded, the Competent Authority and Chairman, APSICHE hereby accord provisional approval/ratification of the admissions made in the institution as per the rules in force for the year 2022-23. The provisional approval now granted is subject to (i) verification of the original certificates/documents of the students by the affiliating university concerned (ii) withdrawal of the said approval/ratification of all the students or part thereof, if any irregularities are noticed at a later date and (iii) the institution undertakes the responsibility for such irregularities.

Approved List

| S.No | HT.NO. | RANK | CANDIDATE NAME | GENDER | CAT. | REG. | % OF MARKS | STATE | BRANCH |
|------|------------|-------|---------------------------------|--------|------|----------|------------|-------|--------|
| 1 | 2023273907 | NQ | EDARA HEMA LATHA | F | BC_A | AU | 61 | AP | MBA |
| 2 | 2023274422 | NQ | MOHMMAD TAFSEER ALI | M | BC_E | OU | 66 | AP | MBA |
| 3 | 2023279050 | NQ | DEVARAPALLI PREMA RAJU | M | SC | AU | 54 | AP | MBA |
| 4 | 2023258473 | NQ | YENDURI VASAVI DURGA | F | OC | AU | 80 | AP | MBA |
| 5 | 2023273436 | NQ | KUNAPAREDDY PRASANTH | M | OC | AU | 65 | AP | MBA |
| 6 | 4212840373 | 23100 | GAADE SRAVANTHI | F | OC | AU | 56 | AP | MBA |
| 7 | 2023270191 | NQ | DASARI BALA DAYAKARA BABU | M | SC | AU | 57 | AP | MBA |
| 8 | 2023273066 | NQ | PUTTI SUJATHA | F | BC_D | AU | 79 | AP | MBA |
| 9 | 2023268643 | NQ | AFREEN JAHAN | F | BC_E | AU | 66 | AP | MBA |
| 10 | 2023269150 | NQ | KONATAM UDAYABHANU | F | OC | AU | 66 | AP | MBA |
| 11 | 2023269799 | NQ | MADIRI KEERTHI | F | SC | AU | 60 | AP | MBA |
| 12 | 4112840168 | 9704 | METHUKUMILL I MUKESH | M | BC_D | AU | 74 | AP | MBA |
| 13 | 4290370517 | 19055 | KOTIKALAPUDI BABITHA NAGA BINDU | F | OC | AU | 63 | AP | MBA |
| 14 | 2023281749 | NQ | B SAI SINDHUJA | F | OC | NONLOCAL | 59 | NL | MBA |
| 15 | 4212840404 | 13465 | JHANSI VYSHNAVI REDDY | F | BC_D | AU | 72 | AP | MBA |
| 16 | 4212840585 | 34214 | VALI PRAVEEN | M | OC | AU | 58 | AP | MBA |

| S.No | HT.NO. | RANK | CANDIDATE NAME | GENDER | CAT. | REG. | % OF MARKS | STATE | BRANCH |
|------|------------|-------|----------------------|--------|------|------|------------|-------|--------|
| 17 | 4214150130 | 34804 | BOLLA KEERTHI | F | BC_B | AU | 86 | AP | MBA |
| 18 | 4112840234 | 30389 | PURILLA NAGASRIVALLI | F | BC_B | AU | 70 | AP | MBA |



Competent Authority
ICET - Admissions 2022

***This computer-generated Proceeding do not require any authentication. ***10/03/2023 03:20 PM



ANDHRA PRADESH STATE COUNCIL OF HIGHER EDUCATION
(A Statutory Body of the Government of A.P.)

3rd, 4th and 5th floors, Neeladri Towers, Sri Ram Nagar, 6th Battalion Road
Atmakur(V), Mangalagiri(M), Guntur District, Andhra Pradesh-522503

Web: www.apsche.org. Email: specialofficerapsche@gmail.com



PROCEEDINGS OF THE CHAIRMAN, A.P STATE COUNCIL OF HIGHER EDUCATION, GUNTUR

Proccgs.No. APSICHE/API CET-2022/SPOT/Approval/GDLV/JNTUK Dt : 20/01/2023

Sub:

APSICHE - APICET- 2022 - MBA/MCA Course Admissions under Convener Quota (Inst.Spot) in MBA/MCA Colleges-Approval / Ratification of admissions - Proceedings issued

Ref:

1. G.O.Ms.No 59, HE(EC-1) Dated: 26.05.2006 and subsequent amendments.
2. Admission details uploaded as per guidelines by the institution in the web portal

-oOo-

ORDER:

Based on the uploaded information of candidates admitted in GUDLAVALLERU ENGINEERING COLLEGE [GDLV], KRISHNA in spot admissions in the portal <https://cets.apsche.ap.gov.in/> and on prima facie the scrutiny of the copies of the supporting documents uploaded, the Competent Authority and Chairman, APSICHE hereby accord provisional approval/ratification of the admissions made in the institution as per the rules in force for the year 2022-23. The provisional approval now granted is subject to (i) verification of the original certificates/documents of the students by the affiliating university concerned (ii) withdrawal of the said approval/ratification of all the students or part thereof, if any irregularities are noticed at a later date and (iii) the institution undertakes the responsibility for such irregularities.

Approved List

| S.No | HT.NO. | RANK | CANDIDATE NAME | GENDER | CAT. | REG. | % OF MARKS | STATE | BRANCH |
|------|------------|-------|---------------------------|--------|------|------|------------|-------|--------|
| 1 | 2023274010 | NQ | JOGI SUPRAJA | F | BC_B | AU | 70 | AP | MBA |
| 2 | 2023273710 | NQ | DOKKU VIJAYA LAKSHMI | F | BC_D | AU | 65 | AP | MBA |
| 3 | 2023294495 | NQ | SAMMETA SAI SUSHMITA | F | OC | AU | 88 | AP | MBA |
| 4 | 2023271293 | NQ | YERRAPOTHU RAJA SEKHAR | M | OC | AU | 70 | AP | MBA |
| 5 | 2023274388 | NQ | POKALA TEJASRI | F | OC | AU | 74 | AP | MBA |
| 6 | 2023300973 | NQ | PEDDI RAHUL RAJ | M | OC | AU | 70 | AP | MBA |
| 7 | 2023272721 | NQ | ISLAVATHU SAI NAYAK | M | ST | AU | 70 | AP | MBA |
| 8 | 4212840391 | 19281 | GUDAPATI UDAY BABU | M | BC_C | AU | 63 | AP | MBA |
| 9 | 2023272265 | NQ | ELIKATLA DHARANI SAI | M | BC_B | AU | 65 | AP | MBA |
| 10 | 2023273420 | NQ | CHALLA NEELIMA | F | BC_D | AU | 68 | AP | MBA |
| 11 | 2023299494 | NQ | ATHOTA JOY SMITH | M | SC | AU | 63 | AP | MBA |
| 12 | 4112840298 | 28945 | YARLAGADDA GEETHA KALYANI | F | BC_B | AU | 72 | AP | MBA |
| 13 | 2023300199 | NQ | MADDURI PRATHYUSHA | F | OC | AU | 72 | AP | MBA |

Competent Authority
ICET - Admissions 2022



*****This computer-generated Proceeding do not require any authentication. ***10/03/2023 03:19 PM**



ANDHRA PRADESH STATE COUNCIL OF HIGHER EDUCATION
(A Statutory Body of the Government of A.P.)

3rd, 4th and 5th floors, Neeladri Towers, Sri Ram Nagar, 6th Battalion Road
Atmakur(V), Mangalagiri(M), Guntur District, Andhra Pradesh-522503
Web: www.apsche.org. Email: specialofficerapsche@gmail.com



PROCEEDINGS OF THE CHAIRMAN, A.P STATE COUNCIL OF HIGHER EDUCATION, GUNTUR

Procs.No. APSCHE/APPGECET-2022/SPOT/Approval/GDLV1/JNTUK Dt : 13/01/2023

Sub:

APSCHE - APPGECET-2022 - M.Tech/M.Pharmacy. Courses Admissions under Convener Quota (Inst.Spot) in MTECH/MPHARM. Colleges-Approval / Ratification of admissions - Proceedings issued

Ref:

1. G.O.Ms.No 153, Higher Education (EC - 2) Dt: 22.08.2007 and subsequent amendments.
2. Admission details uploaded as per guidelines by the institution in the web portal.

-oOo-

ORDER:

Based on the uploaded information of candidates admitted in SESHADRI RAO GUDLAVALLERU ENGINEERING COLLEGE [GDLV1], KRISHNA in spot admissions in the portal <https://cets.apsche.ap.gov.in/> and on prima facie the scrutiny of the documents uploaded, the Competent Authority and Chairman, APSCHE hereby accord provisional approval/ratification of the admissions made in the institution as per the rules in force for the year 2022-23. The provisional approval now granted is subject to (i) verification of the original certificates/documents of the students by the affiliating university concerned (ii) withdrawal of the said approval/ratification of all the students or part thereof, if any irregularities are noticed at a later date and (iii) the institution undertakes the responsibility for such irregularities.

Approved List

| S.No | RANK | HT.NO. | CANDIDATE NAME | GENDER | CAT. | REG. | % OF MARKS | STATE | BRANCH |
|------|------------|--------|-------------------|--------|------|------|------------|-------|--------|
| 1 | 2022003841 | NQ | GUDISEAVA SAI SRI | F | OC | AU | 65 | AP | JKVLEM |

Competent Authority
PGE CET - Admissions 2022

***This computer-generated Proceeding do not require any authentication. ***23/03/2023 12:28 PM